



US010913800B2

(12) **United States Patent**
Darimont et al.

(10) **Patent No.:** **US 10,913,800 B2**
(45) **Date of Patent:** **Feb. 9, 2021**

- (54) **ANTI-TRANSFERRIN RECEPTOR ANTIBODIES AND USES THEREOF**
- (71) Applicant: **Avidity Biosciences, Inc.**, La Jolla, CA (US)
- (72) Inventors: **Beatrice Diana Darimont**, San Diego, CA (US); **Venkata Ramana Doppalapudi**, San Diego, CA (US); **Rachel Johns**, La Jolla, CA (US)
- (73) Assignee: **AVIDITY BIOSCIENCES, INC.**, La Jolla, CA (US)
- (*) Notice: Subject to any disclaimer, the term of this patent is extended or adjusted under 35 U.S.C. 154(b) by 0 days.
- (21) Appl. No.: **16/896,995**
- (22) Filed: **Jun. 9, 2020**
- (65) **Prior Publication Data**
US 2020/0325237 A1 Oct. 15, 2020

- 6,884,869 B2 4/2005 Senter et al.
- 7,049,311 B1 5/2006 Thurston et al.
- 7,067,511 B2 6/2006 Thurston et al.
- 7,244,724 B2 7/2007 Liu et al.
- 7,276,497 B2 10/2007 Chari et al.
- 7,498,298 B2 3/2009 Doronina et al.
- 7,528,126 B2 5/2009 Howard et al.
- 7,612,062 B2 11/2009 Gregson et al.
- 7,659,241 B2 2/2010 Senter et al.
- 7,704,924 B2 4/2010 Thurston et al.
- 7,709,226 B2 5/2010 Foote
- 7,750,116 B1 7/2010 Doronina et al.
- 7,850,975 B2 12/2010 Mullis
- 7,943,762 B2 5/2011 Weller et al.
- 7,964,566 B2 6/2011 Doronina et al.
- 8,163,736 B2 4/2012 Gauzy et al.
- 8,288,352 B2 10/2012 Doronina et al.
- 8,404,678 B2 3/2013 Bouchard et al.
- 8,426,402 B2 4/2013 Li et al.
- 8,501,934 B2 8/2013 Howard et al.
- 8,580,820 B2 11/2013 Zanda et al.
- 8,591,910 B2 11/2013 Mullis
- 8,604,184 B2 12/2013 Mullis et al.
- 8,609,105 B2 12/2013 Senter et al.
- 8,633,185 B2 1/2014 Howard et al.
- 8,697,688 B2 4/2014 Howard et al.
- 8,703,714 B2 4/2014 Doronina et al.

(Continued)

Related U.S. Application Data

- (63) Continuation of application No. PCT/US2019/068078, filed on Dec. 20, 2019.
- (60) Provisional application No. 62/784,181, filed on Dec. 21, 2018.
- (51) **Int. Cl.**
C07K 16/18 (2006.01)
C07K 16/28 (2006.01)
A61K 39/00 (2006.01)
- (52) **U.S. Cl.**
CPC **C07K 16/2881** (2013.01); **A61K 2039/505** (2013.01); **C07K 2317/51** (2013.01); **C07K 2317/52** (2013.01); **C07K 2317/565** (2013.01)
- (58) **Field of Classification Search**
None
See application file for complete search history.

References Cited

U.S. PATENT DOCUMENTS

- 4,474,814 A 10/1984 Fujita et al.
- 4,694,778 A 9/1987 Learn et al.
- 4,866,132 A 9/1989 Obligin et al.
- 4,921,963 A 5/1990 Skov et al.
- 5,064,849 A 11/1991 Suzuki et al.
- 5,208,020 A 5/1993 Chari et al.
- 5,256,334 A 10/1993 Smid et al.
- 5,346,981 A 9/1994 Sarpeshkar et al.
- 5,416,064 A 5/1995 Chari et al.
- 5,700,825 A 12/1997 Hofer et al.
- 5,736,557 A 4/1998 Hofheinz et al.
- 5,849,738 A 12/1998 Lee et al.
- 5,872,107 A 2/1999 Schinazi et al.
- 5,939,045 A 8/1999 Suzuki et al.
- 5,945,439 A 8/1999 Richter et al.
- 6,562,806 B1 5/2003 Thurston et al.
- 6,608,192 B1 8/2003 Thurston et al.
- 6,716,821 B2 4/2004 Zhao et al.
- 6,821,783 B1 11/2004 Comely et al.

FOREIGN PATENT DOCUMENTS

- KR 20140026045 A 3/2014
- WO WO-2008036127 A2 3/2008

(Continued)

OTHER PUBLICATIONS

- Almagro & Fransson, *Frontiers in Bioscience* 2008; 13:1619-33 (Year: 2008).*
- Rudikoff et al. (*Proc Natl Acad Sci USA* 1982 vol. 79 p. 1979) (Year: 1979).*
- MacCallunn et al. *J. Mol. Biol.* (1996) 262, 732-745 (Year: 1996).*
- Pascalis et al. (*The Journal of Immunology* (2002) 169, 3076-3084) (Year: 2002).*
- Casset et al. (*BBRC* 2003, 307:198-205), (Year: 2003).*
- Vajdos et al. (*J. Mol. Biol.* (2002) 320, 415-428), (Year: 2002).*
- Chen et al. (*J. Mol. Bio.* (1999) 293, 865-881) (Year: 1999).*
- Wu et al. (*J. Mol. Biol.* (1999) 294, 151-162) (Year: 1999).*
- Padlan et al. (*PNAS* 1989, 86:5938-5942) (Year: 1989).*
- Lamminmaki et al. (*JBC* 2001, 276:36687-36694) (Year: 2001).*
- Agarwal et al. A Pictet-Spengler ligation for protein chemical modification. *PNAS* 110(1):46-51 (2013).

(Continued)

Primary Examiner — Meera Natarajan
(74) *Attorney, Agent, or Firm* — Wilson Sonsini Goodrich & Rosati

(57) **ABSTRACT**

Disclosed herein, in certain embodiments, are anti-transferin receptor antibodies, anti-transferrin receptor antibody conjugates, and pharmaceutical compositions which comprise the anti-transferrin receptor antibodies or conjugates. In some embodiments, also disclosed herein are methods of delivering a payload utilizing an anti-transferrin receptor antibody described herein, and methods of treatment with use of an anti-transferrin receptor antibody described herein.

27 Claims, 20 Drawing Sheets

Specification includes a Sequence Listing.

(56)

References Cited

U.S. PATENT DOCUMENTS

8,802,667	B2	8/2014	Li et al.
8,809,320	B2	8/2014	Li et al.
8,871,720	B2	10/2014	Doronina et al.
8,936,910	B2	1/2015	Mitsch et al.
8,980,833	B2	3/2015	Richter
9,089,614	B2	7/2015	Lin et al.
9,242,013	B2	1/2016	Howard et al.
9,605,019	B2	3/2017	Verdine et al.
9,695,211	B2	7/2017	Wada et al.
9,982,257	B2	5/2018	Butler et al.
2012/0065169	A1	3/2012	Hanson et al.
2013/0028919	A1	1/2013	Howard et al.
2013/0029900	A1	1/2013	Widdison
2013/0217638	A1	8/2013	Wessjohann
2013/0224228	A1	8/2013	Jackson et al.
2013/0309256	A1	11/2013	Lyon et al.
2013/0323268	A1	12/2013	Chari et al.
2014/0127239	A1	5/2014	Howard
2014/0194610	A1	7/2014	Verdine et al.
2014/0286970	A1	9/2014	Jeffrey et al.
2014/0294851	A1	10/2014	Nguyen
2014/0294868	A1	10/2014	Howard et al.
2014/0296321	A1	10/2014	Iversen
2014/0363454	A1	12/2014	Jackson et al.
2015/0037360	A1	2/2015	Smith
2015/0105539	A1	4/2015	Miao et al.
2015/0105540	A1	4/2015	Miao et al.
2015/0211006	A1	7/2015	Butler et al.

FOREIGN PATENT DOCUMENTS

WO	WO-2009126933	A2	10/2009
WO	WO-2011150408	A2	12/2011
WO	WO-2013166155	A1	11/2013
WO	WO-2014080251	A1	5/2014
WO	WO-2014140317	A2	9/2014
WO	WO-2014145090	A1	9/2014
WO	WO-2014177042	A1	11/2014
WO	WO-2014189973	A2	11/2014
WO	WO-2014197854	A1	12/2014
WO	WO-2015038426	A1	3/2015
WO	WO-2015057699	A2	4/2015
WO	WO-2015069587	A2	5/2015
WO	WO-2015107425	A2	7/2015
WO	WO-2016081643	A1	5/2016
WO	WO-2020132584	A1	6/2020

OTHER PUBLICATIONS

Albarran et al. Efficient intracellular delivery of a pro-apoptotic peptide with a pH-responsive carrier. *React Funct Polym* 71:261-265 (2011).

Alegre et al. Effect of a Single Amino Acid Mutation on the Activating and Immunosuppressive Properties of a "Humanized" OKT3 Monoclonal Antibody *J Immunol* 148:3461-3468 (1992).

Al-Lazikani et al. Standard conformations for the canonical structures of immunoglobulins. *J. Mol Biology* 273(4):927-948 (1997).

Axup et al. Synthesis of site-specific antibody-drug conjugates using unnatural amino acids. *PNAS* 109(40):16101-16106 (2012).

Ballangrud et al. Response of LNCaP Spheroids After Treatment With an Alpha-Particle Emitter (213Bi)-labeled Anti-Prostate-Specific Membrane Antigen Antibody (J591). *Cancer Res.* 61:2008-2014 (2001).

Bird et al. Single-chain antigen-binding proteins. *Science* 242:423-442 (1988).

Borchardt et al. Targeted actinium-225 in Vivo Generators for Therapy of Ovarian Cancer *Cancer Res.* 63:5084-50 (2003).

Brinkmann et al. The making of bispecific antibodies. *MABS* 9(2):182-212 (2017).

Bulmus et al. A new pH-responsive and glutathione-reactive, endosomal membrane-disruptive polymeric carrier for intracellular delivery of biomolecular drugs. *J Controlled Release* 93:105-120 (2003).

Casi et al. Site-specific traceless coupling of potent cytotoxic drugs to recombinant antibodies for pharmacodelivery. *J Am Chem Soc* 134(13):5887-5892 (2012).

Chotha et al. Structural repertoire of the human VH segments. *J.Mol.Biol.* 227:799-817 (1992).

Chothia et al. Canonical structures for the hypervariable regions of immunoglobulins. *J Mol Biol.* 196(4):901-917 (1987).

Clackson et al. Making antibody fragments using phage display libraries. *Nature* 352(6336):624-628 (1991).

Colberre-Garapin et al. A new dominant hybrid selective marker for higher eukaryotic cells. *J Mol Biol* 150:1-14 (1981).

Cole et al. The EBV-hybridoma technique and its application to human lung cancer. In: *Monoclonal Antibodies and Cancer Therapy* (vol. 27, UCLA Symposia on Molecular and Cellular Biology, New Series) (eds. R.A. Reisfeld and S.Sell), New York: Alan R. Liss, Inc. pp. 77-96 (1985).

Crouse et al. Expression and amplification of engineered mouse dihydrofolate reductase minigenes. *Mol Cell Biol* 3(2):257-266 (1983).

Dawson et al. Modulation of Reactivity in Native Chemical Ligation through the Use of Thiol Additives. *J. Am. Chem. Soc.* 119:4325-4329 (1997).

Dawson et al. Synthesis of proteins by native chemical ligation. *Science* 266(5186):776-779 (1994).

Dimasi et al. Development of a trispecific antibody designed to simultaneously and efficiently target three different antigens on tumor cells. *Mol Pharm* 12(9):3490-3501 (2015).

Duncan et al. A polymer-Triton X-100 conjugate capable of pH-dependent red blood cell lysis: a model system illustrating the possibility of drug delivery within acidic intracellular compartments. *J Drug Target* 2:341-347 (1994).

El-Sayed et al. Rational design of composition and activity correlations for pH-responsive and glutathione-reactive polymer therapeutics. *J Control Release* 104:417-427 (2005).

Flanary et al. Antigen delivery with poly(propylacrylic acid) conjugation enhanced MHC-I presentation and T-cell activation. *Bioconjugate Chem.* 20:241-248 (2009).

Goldspiel et al. Human gene therapy. *Clin Pharm* 12:488-505 (1993).

Hackeng et al. Protein synthesis by native chemical ligation: Expanded scope by using straightforward methodology. *PNAS USA* 96:10068-10073 (1999).

Hanes et al. In vitro selection and evolution of functional proteins by using ribosome display. *PNAS USA* 94:4937-4942 (1997).

Hejesen et al. A traceless aryl-triazene linker for DNA-directed chemistry. *Org Biomol Chem* 11(15):2493-2497 (2013).

Henry et al. pH-responsive poly(styrene-alt-maleic anhydride) alkylamide copolymers for intracellular drug delivery. *Biomacromolecules* 7:2407-2414 (2006).

Huse et al. Generation of a large combinatorial library of the immunoglobulin repertoire in phage lambda. *Science* 246(4935):1275-1281 (1989).

Huston et al. Protein engineering of antibody binding sites: recovery of specific activity in an anti-digoxin single-chain Fv analogue produced in *Escherichia coli*. *PNAS USA* 85(16):5879-5883 (1988).

Idusogie, et al. Mapping of the C1q binding site on rituxan, a chimeric antibody with a human IgG1 Fc. *J Immunol.* Apr. 15, 2000;164(8):4178-84.

Jones et al. Poly(2-alkylacrylic acid) polymers deliver molecules to the cytosol by pH-sensitive disruption of endosomal vesicles. *Biochem J* 372:65-75 (2003).

Kabat et al. Attempts to Locate Complementarity-Determining Residues in the Variable Positions of Light and Heavy Chains. *Ann. NY Acad. Sci.* 190:382-391 (1971).

Kabat et al. Sequences of proteins of immunological interest. *NIH Publ. No.* 91-3242 1:647-669 (1991).

Kaneko et al. Optimizing Therapeutic Antibody Function: Progress With Fc Domain Engineering. *Biodrugs* 25(1):1-11 (2011).

Khormaei et al. Edosomolytic anionic polymer for the cytoplasmic delivery of siRNAs in localized in vivo applications. *Adv Funct Mater* 23:565-574 (2013).

Kohler et al. Continuous cultures of fused cells secreting antibody of predefined specificity. *Nature* 256:495-497 (1975).

(56)

References Cited

OTHER PUBLICATIONS

- Kozbor et al. The production of monoclonal antibodies from human lymphocytes. *Immunology Today* 4:72-79 (1983).
- Kutmeier et al. Assembly of humanized antibody genes from synthetic oligonucleotides using a single-round PCR. *BioTechniques* 17:242 (1994).
- Lazar et al. Engineered antibody Fc variants with enhanced effector function. *PNAS USA* 103(11):4005-10 (2006).
- Lefranc et al. IMGT, the International ImmunoGeneTics Database. *Nucleic Acids Res.* 27:209-212 (1999).
- Lefranc. The IMGT Unique Numbering for Immunoglobulins, T-Cell Receptors, and Ig-Like Domains. *The Immunologist* 7:132-136 (1999).
- Loakes. Survey and summary: The applications of universal DNA base analogues. *Nucleic Acids Research* 29:2437-2447 (2001).
- Lowy et al., Isolation of transforming DNA: Cloning the hamster apt gene. *Cell* 22:817-823 (1980).
- Lyon et al. Self-hydrolyzing maleimides improve the stability and pharmacological properties of antibody-drug conjugates. *Nat. Biotechnol.* 32(10):1059-1062 (2014).
- MacCallum et al. Antibody-antigen interactions: contact analysis and binding site topography. *J Mol Biol.* 262(5):732-745 (1996).
- Martin. Chapter 3. Protein Sequence and Structure Analysis of Antibody Variable Domains. in *Antibody Engineering*, Kontermann and Diibel, eds., pp. 422-439, Springer-Verlag, Berlin (2001).
- Martinez et al. Single-stranded antisense siRNAs guide target RNA cleavage in RNAi. *Cell* 110(5):563-574 (2002).
- McDevitt et al. Tumor Therapy With Targeted Atomic Nanogenerators. *Science* 294:1537-1540 (2001).
- Moore et al. Engineered Fc variant antibodies with enhanced ability to recruit complement and mediate effector functions. *mAbs* 2(2):181-189 (2010).
- Morgan et al. Human gene therapy. *Ann Rev Biochem* 62:191-217 (1993).
- Morrison et al. Chimeric human antibody molecules: mouse antigen-binding domains with human constant region domains. *PNAS USA* 81(21):6851-6855 (1984).
- Mulligan et al. Selection for animal cells that express the *Escherichia coli* gene coding for xanthine-guanine phosphoribosyltransferase. *PNAS USA* 78(4):2072-2076 (1981).
- Mulligan. The basic science of gene therapy. *Science* 260(5110):926-932 (1993).
- Naisbitt et al. Disposition of amodiaquine and related antimalarial agents in human neutrophils: implications for drug design. *J Pharmacol Exp Ther* 280:884-893 (1997).
- Natsume et al. Engineered Antibodies of IgG1/IgG3 Mixed Isotype With Enhanced Cytotoxic Activities. *Cancer Res* 68(10):3863-72 (2008).
- Neuberger et al. Recombinant antibodies possessing novel effector functions. *Nature* 312(5995):604-608 (1984).
- O'Hare et al. Transformation of mouse fibroblasts to methotrexate resistance by a recombinant plasmid expressing a prokaryotic dihydrofolate reductase. *PNAS USA* 78:1527-1531 (1981).
- PCT/US2019/068078 International Search Report and Written Opinion dated Apr. 24, 2020.
- Pizzamiglio et al. Expression of iron-related proteins differentiate non-cancerous and cancerous breast tumors. *Int J Mol Sci.* 18(2):410 (2017).
- Rangasamy et al. New mechanism for release of endosomal contents: osmotic lysis via nigericin-mediated K⁺/H⁺ exchange. *Bioconjugate Chem.* 29:1047-1059 (2018).
- Rosager et al., Transferrin receptor-1 and ferritin heavy and light chains in astrocytic brain tumors: Expression and prognostic value. *PLoS One* 12:e0182954 (2017).
- Rycharcikova et al. Tumorinitiating cells of breast and prostate origin show alterations in the expression of genes related to iron metabolism. *Oncotarget.* 8:6376-6398 (2017).
- Santerre et al. Expression of prokaryotic genes for hygromycin B and G418 resistance as dominant-selection markers in mouse L cells. *Gene* 30(1-3):147-156 (1984).
- Schwarz et al. Evidence that siRNAs function as guides, not primers, in the *Drosophila* and human RNAi pathways. *Molecular Cell* 10:537-548 (2002).
- Shields et al. High Resolution Mapping of the Binding Site on Human IgG1 for FcγRI, FcγRII, FcγRIII, and FcRn and Design of IgG1 Variants with Improved Binding to the FcγR. *J Biol Chem* 276(9):6591-6604 (2001).
- Skerra et al. Assembly of a functional Immunoglobulin Fv fragment in *Escherichia coli*. *Science* 240(4855):1038-1041 (1988).
- Stavenhagen et al. Enhancing the potency of therapeutic monoclonal antibodies via Fc optimization. *Adv Enzyme Regul.* 48:152-64 (2008).
- Stavenhagen et al. Fc Optimization of Therapeutic Antibodies Enhances Their Ability to Kill Tumor Cells In vitro and Controls Tumor Expansion In vivo via Low-Affinity Activating Fcγ Receptors. *Cancer Res* 67(18):8882-91 (2007).
- Strop et al. Location matters: site of conjugation modulates stability and pharmacokinetics of antibody drug conjugates. *Chem Biol* 20(2):161-167 (2013).
- Szybalska et al. Genetics of human cell line. IV. DNA-mediated heritable transformation of a biochemical trait. *PNAS USA* 48:2026-2034 (1962).
- Takeda et al. Construction of chimaeric processed immunoglobulin genes containing mouse variable and human constant region sequences. *Nature* 314(6010):452-454 (1985).
- Tolstoshev. Gene Therapy, Concepts, Current Trials and Future Directions. *Ann. Rev. Pharmacol. Toxicol.* 32:573-596 (1993).
- Tramontano et al. Framework Residue 71 is a Major Determinant of the Position and Conformation of the Second Hypervariable Region in the VH Domains of Immunoglobulins. *J. Mol. Biol.* 215(1):175-82 (1990).
- Ward et al. Binding activities of a repertoire of single immunoglobulin variable domains secreted from *Escherichia coli*. *Nature* 341(6242):544-546 (1989).
- Wigler et al. Transfer of purified herpes virus thymidine kinase gene to cultured mouse cells. *Cell* 11:223-232 (1977).
- Wigler et al. Transformation of mammalian cells with an amplifiable dominant-acting gene. *PNAS USA* 77:3567-3570 (1980).
- Wu et al. Building complex glycopeptides: Development of a cysteine-free native chemical ligation protocol. *Angew. Chem. Int. Ed.* 45:4116-4125 (2006).
- Wu et al. Delivery systems for gene therapy. *Biotherapy* 3:87-95 (1991).
- Wu et al. Site-specific chemical modification of recombinant proteins produced in mammalian cells by using the genetically encoded aldehyde tag. *PNAS USA* 106(9):3000-3005 (2009).
- Zapata et al. Engineering linear F(ab')₂ fragments for efficient production in *Escherichia coli* and enhanced antiproliferative activity. *Protein Eng.* 8(10):1057-1062 (1995).

* cited by examiner

FIG. 1

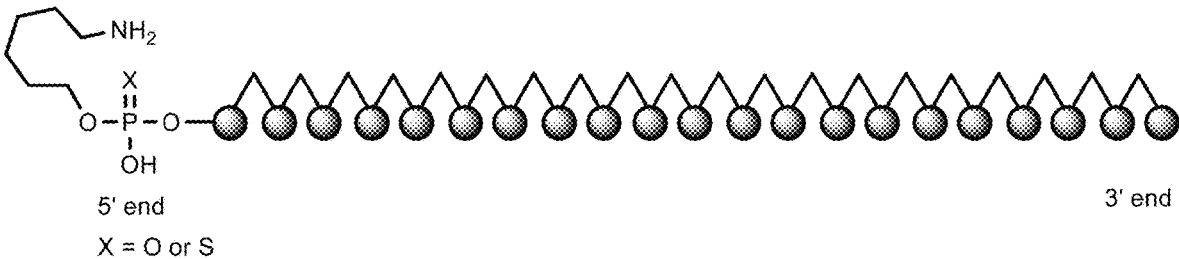

FIG. 2

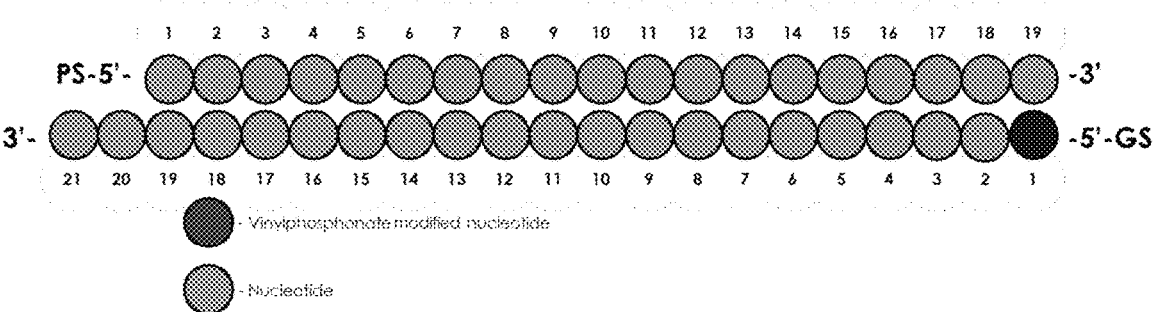

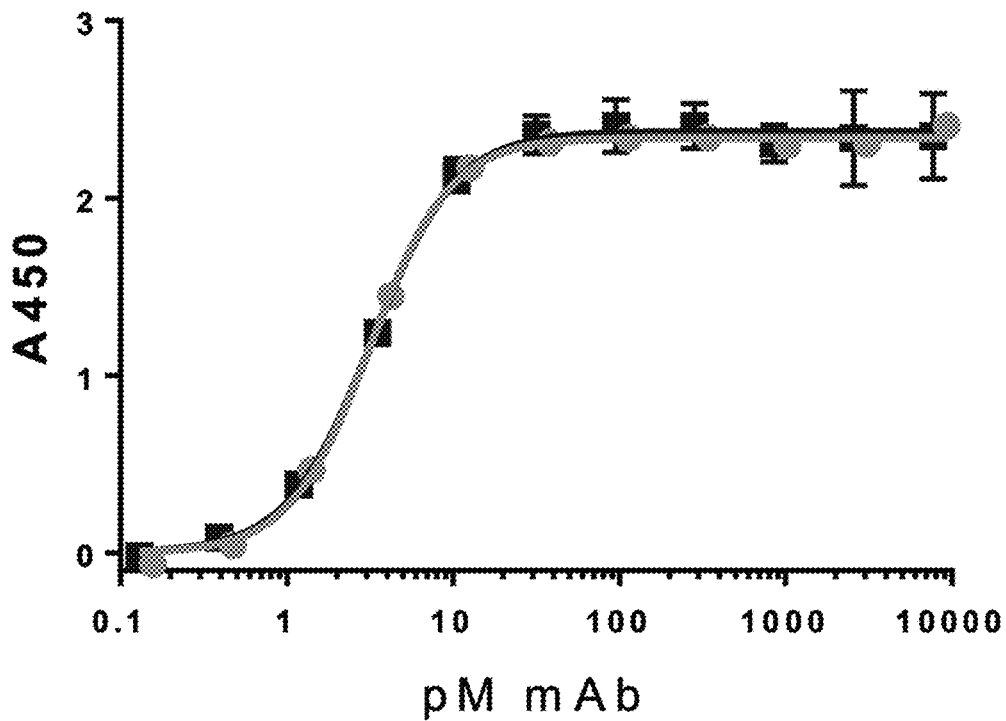

FIG. 3A

human TfR 1

 hTfR1.IgG2 mAb-SSB DAR1
 hTfR1.IgG2 mAb



	hTfR1.IgG2 mAb-SSB DAR1	hTfR1.IgG2 mAb
Specific binding with Hill slope		
Best-fit values		
Bmax	2.339	2.371
h	1.794	1.717
Kd	3.179	3.224

FIG. 3B

cyno CD71

◆ hTfR1.IgG2 mAb-SSB DAR1
 ■ hTfR1.IgG2 mAb

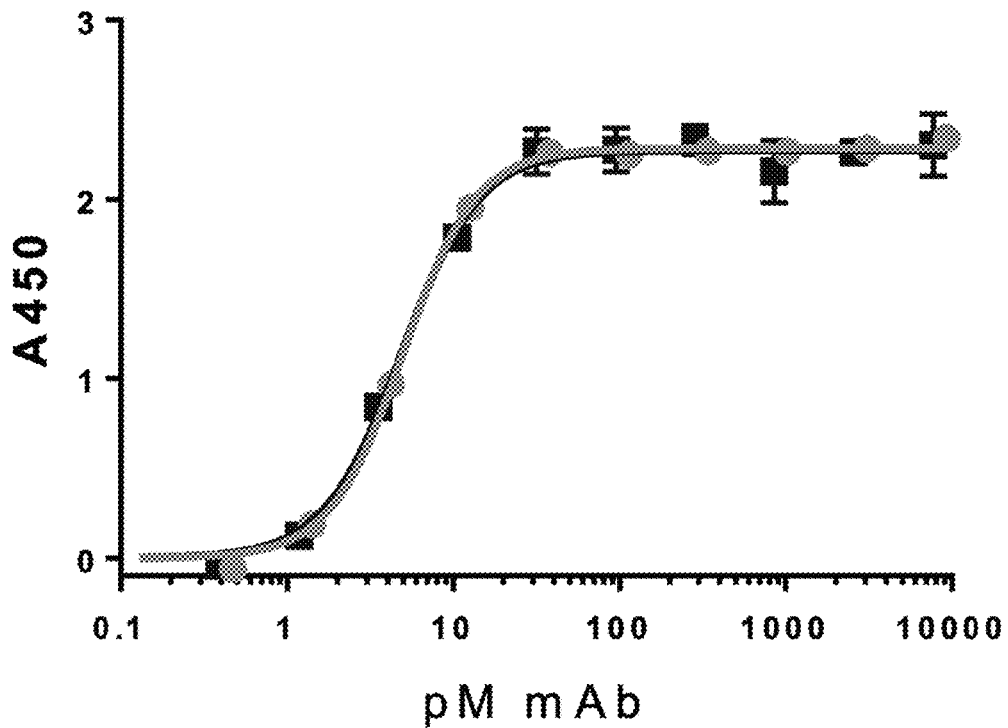

	hTfR1.IgG2 mAb-SSB DAR1	hTfR1.IgG2 mAb
Specific binding with Hill slope		
Best-fit values		
Bmax	2.283	2.273
h	1.959	1.86
Kd	4.994	4.872

FIG. 4A

He192

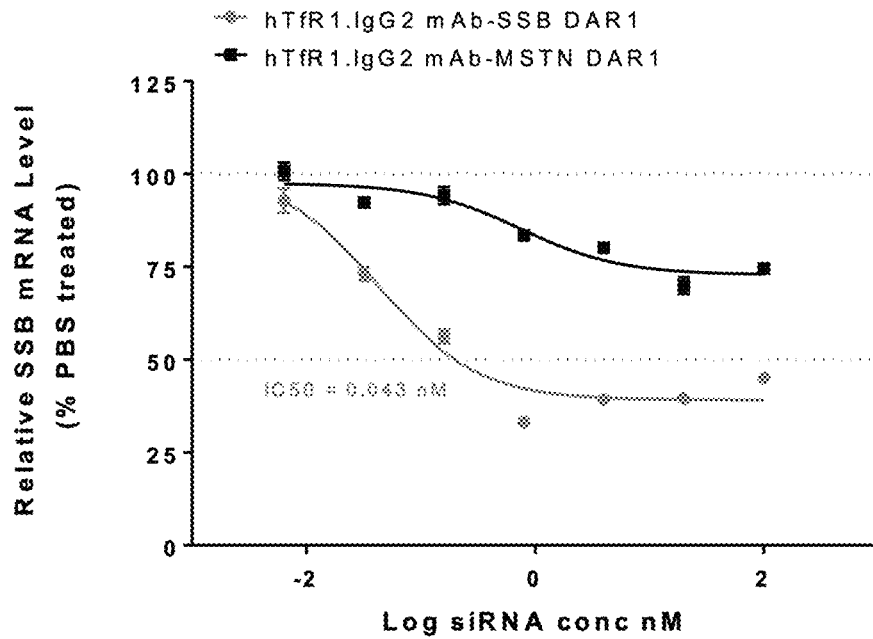

FIG. 4B

human Skeletal Muscle Cells

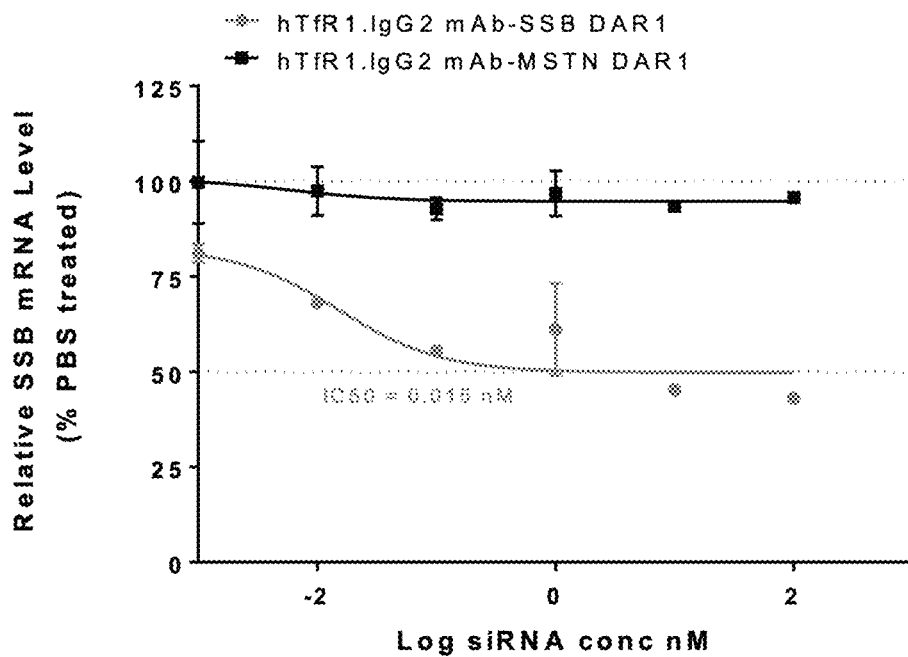

FIG. 5A

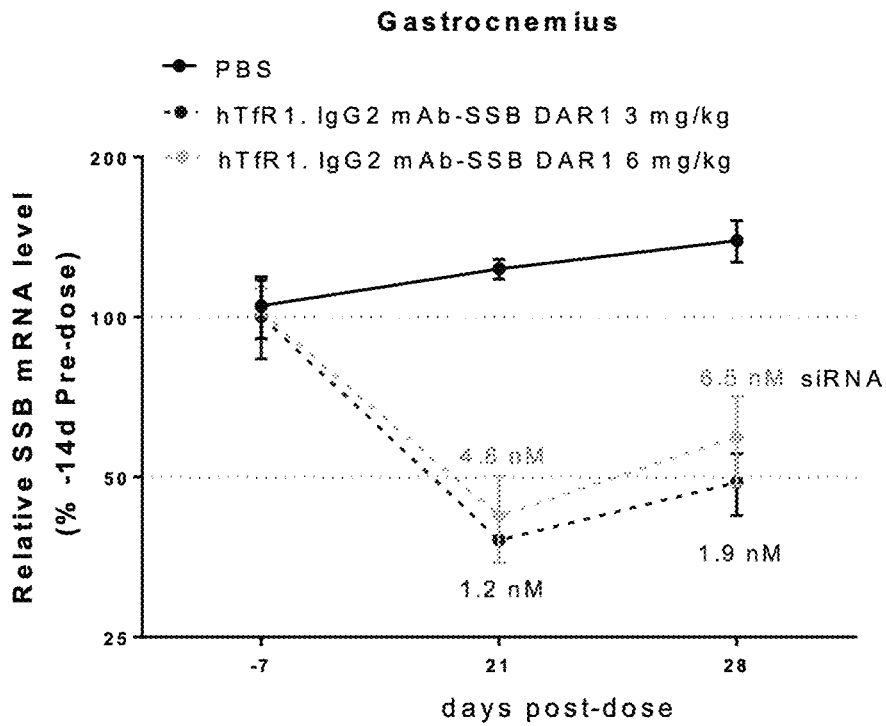

FIG. 5B

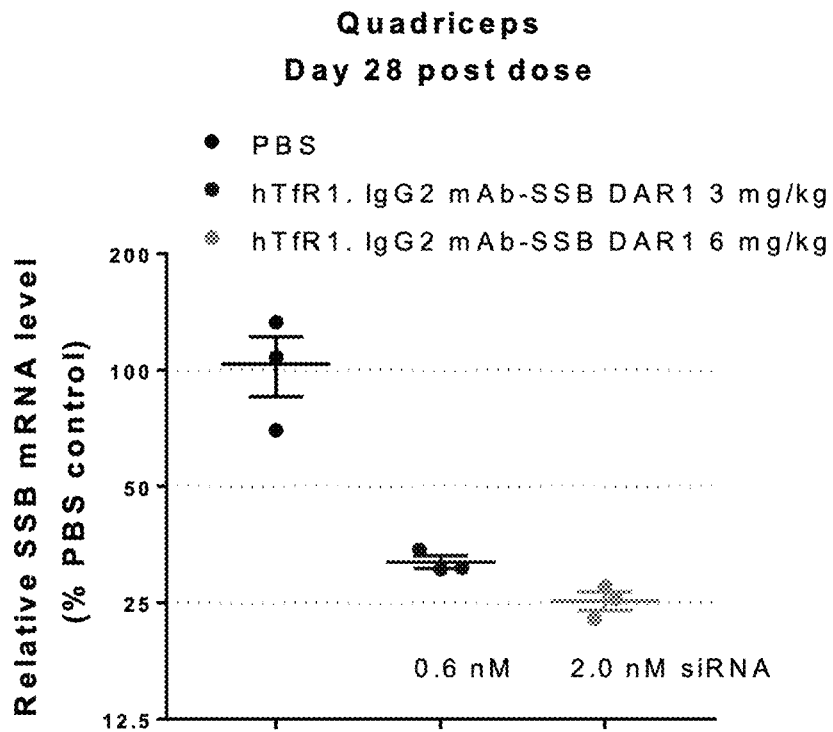

FIG. 6

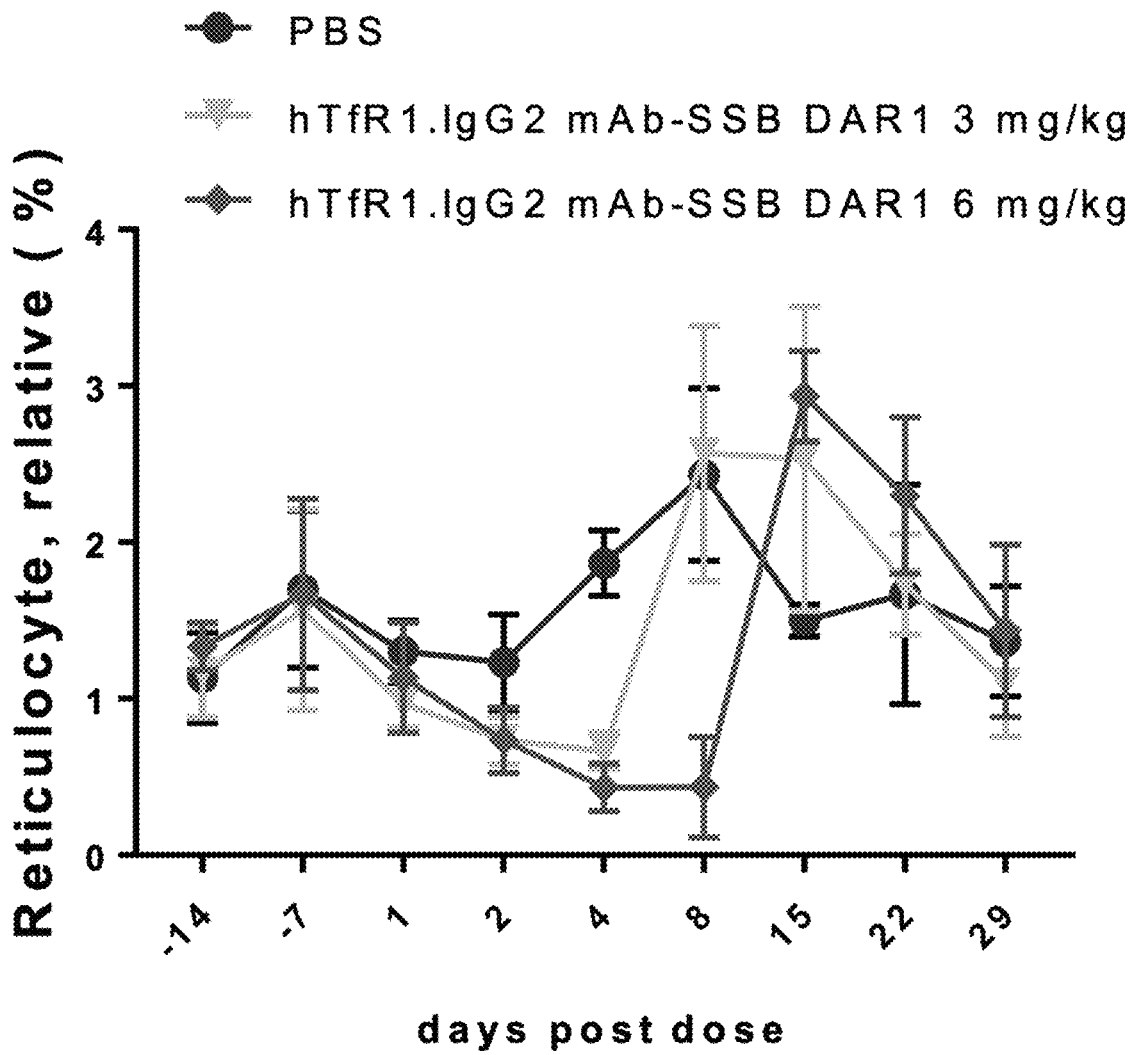
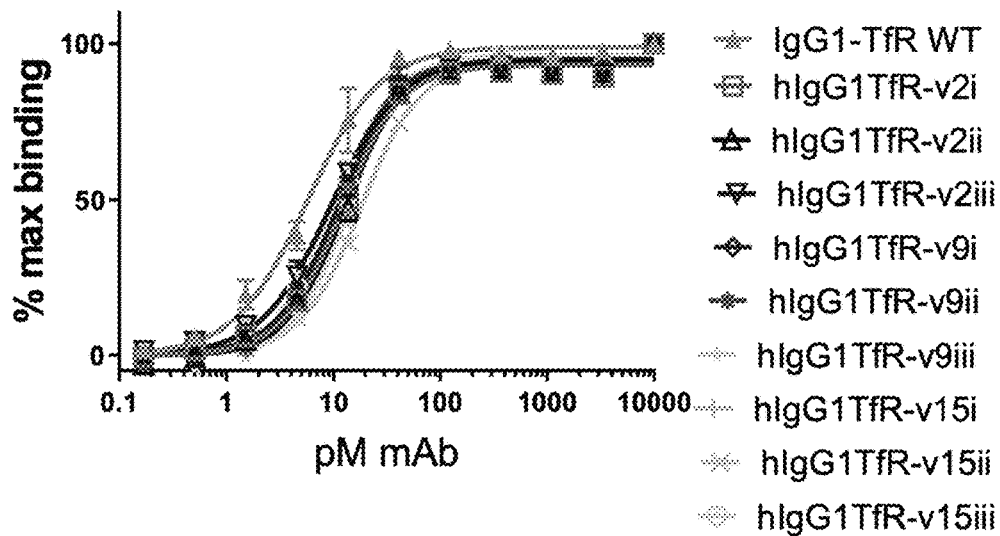

FIG. 7

Binding to Cyno CD71



	IgG1-TfR WT	hlgG1TfR-v2i	hlgG1TfR-v2ii	hlgG1TfR-v2iii	hlgG1TfR-v9i
Bmax	99.11	93.14	94.21	94.32	94.96
h	1.339	1.559	1.58	1.349	1.513
Kd	5.819	11.95	12.72	9.2	11.01
	hlgG1TfR-v9ii	hlgG1TfR-v9iii	hlgG1TfR-v15i	hlgG1TfR-v15ii	hlgG1TfR-v15iii
Bmax	94.32	94.02	94.21	94.39	96.37
h	1.743	1.736	1.551	1.535	1.539
Kd	11.37	13.69	12.46	17.95	10.31

FIG. 8

Binding to Human CD71

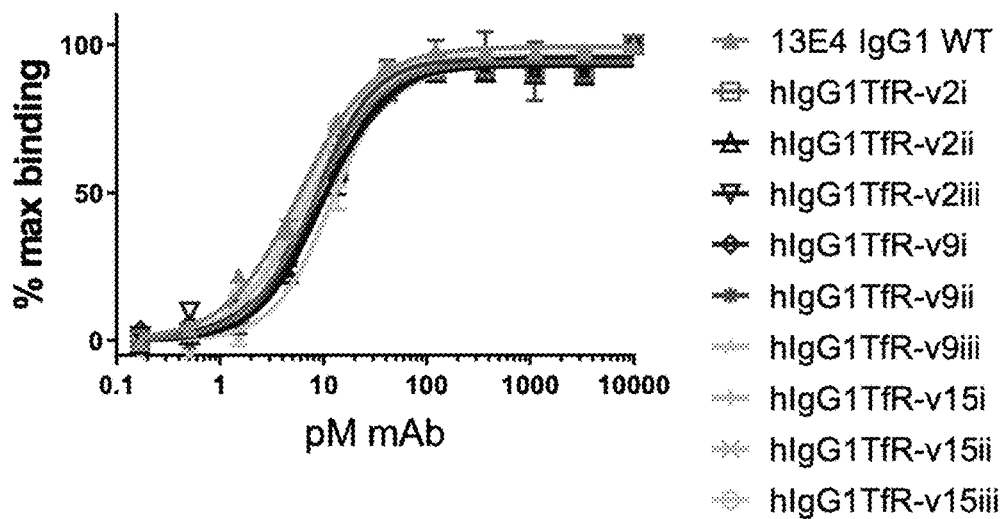

	lgG1-TfR WT	hlgG1TfR-v2i	hlgG1TfR-v2ii	hlgG1TfR-v2iii	hlgG1TfR-v9i
Bmax	98.26	94.18	92.89	95.01	95.74
h	1.181	1.352	1.434	1.202	1.223
Kd	6.196	8.175	9.643	9.578	9.729
	hlgG1TfR-v9ii	hlgG1TfR-v9iii	hlgG1TfR-v15i	hlgG1TfR-v15ii	hlgG1TfR-v15iii
Bmax	95.16	93.76	95.31	93.7	96.48
h	1.571	1.56	1.291	1.252	1.351
Kd	8.235	11.97	7.127	9.874	6.295

FIG. 9A

Tf+TfR binding

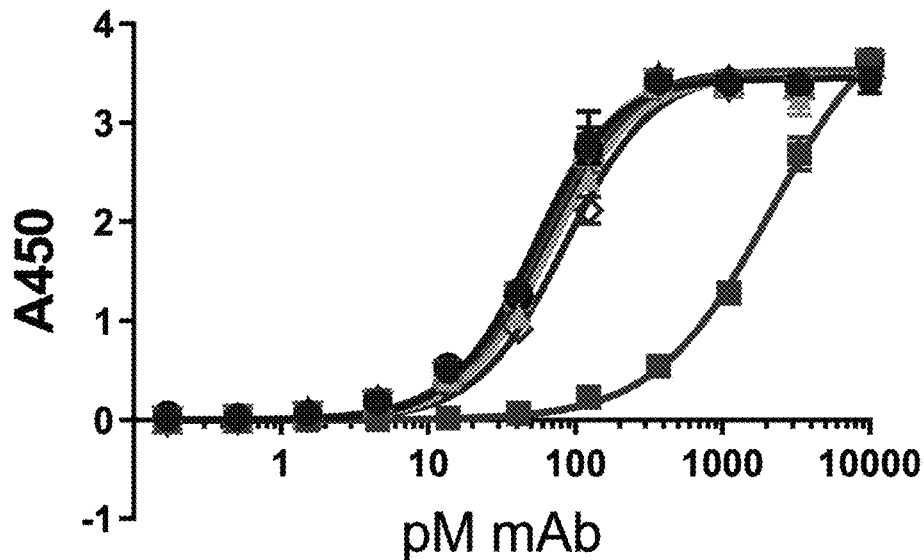

- ◆ IgG1 TfR WT ▲ hlgG1TfR-v9iii
- blocking AF2474 ▽ hlgG1TfR-v15i
- ▨ hlgG1TfR-v2i ◆ hlgG1TfR-v15ii
- ▩ hlgG1TfR-v2ii ✱ hlgG1TfR-v15iii
- ◊ hlgG1TfR-v2iii
- ⊖ hlgG1TfR-v9i
- ⊕ hlgG1TfR-v9ii

FIG. 9B

	IgG1 TfR WT	blocking AF2474	hlgG1TfR-v2i	hlgG1TfR-v2ii	hlgG1TfR-v2iii	hlgG1TfR-v9i
Bmax	3.452	4.258	3.477	3.533	3.474	3.528
h	1.575	1.117	1.487	1.447	1.614	1.451
Kd	51.79	2181	67.76	57.8	52.17	55.95
Kd(Tf+TfR)/Kd(TfR)	3.1	51.8	2.8	2.5	2.1	2.2
	hlgG1TfR-v9ii	hlgG1TfR-v9iii	hlgG1TfR-v15i	hlgG1TfR-v15ii	hlgG1TfR-v15iii	
Bmax	3.509	3.527	3.473	3.523	3.5	
h	1.481	1.491	1.562	1.456	1.516	
Kd	56.99	54.62	61.87	84.94	60.39	
Kd(Tf+TfR)/Kd(TfR)	2.6	2.5	2.9	2.5	2.4	

FIG. 10A

HFE+TfR binding

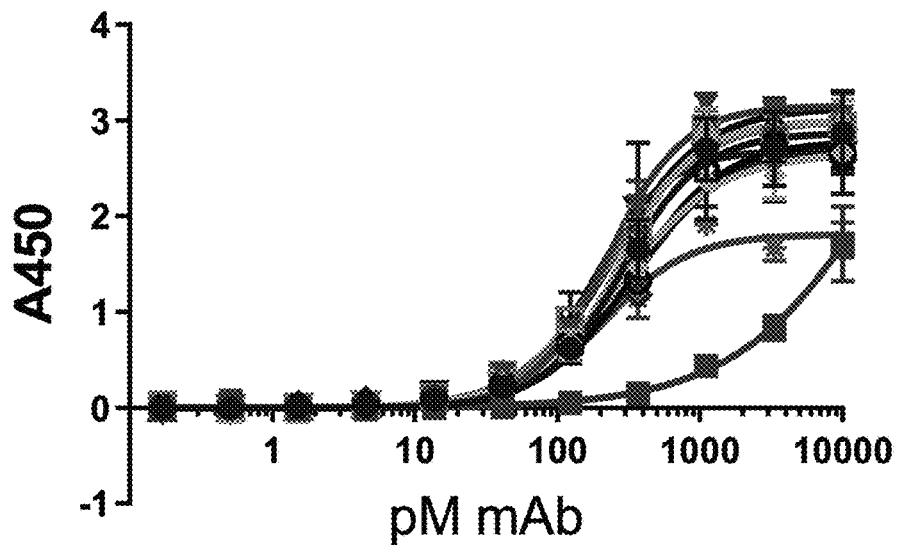

- ◆ IgG1 TfR WT ▲ hlgG1TfR-v9iii
- blocking AF2474 ▼ hlgG1TfR-v15i
- ✦ hlgG1TfR-v2i ◆ hlgG1TfR-v15ii
- ✦ hlgG1TfR-v2ii ✦ hlgG1TfR-v15iii
- ✦ hlgG1TfR-v2iii
- ⊖ hlgG1TfR-v9i
- ⊖ hlgG1TfR-v9ii

FIG. 10B

HFE+TfR	IgG1 TfR WT	blocking AF2474	hlgG1TfR-v2i	hlgG1TfR-v2ii	hlgG1TfR-v2iii	hlgG1TfR-v9i
Bmax	2.875	5.703	2.999	3.155	2.658	2.789
h	1.544	0.8004	1.627	1.642	1.261	1.368
Kd	286.4	28940	273.2	227	289.2	340.9
Kd(HFE+TfR)/Kd(TfR)	16.9	687.7	11.1	9.9	11.9	13.6
	hlgG1TfR-v9ii	hlgG1TfR-v9iii	hlgG1TfR-v15i	hlgG1TfR-v15ii	hlgG1TfR-v15iii	
Bmax	2.996	3.136	2.699	2.79	1.811	
h	1.357	1.38	1.653	1.285	1.452	
Kd	229.2	248.2	182.3	346.4	213.5	
Kd(HFE+TfR)/Kd(TfR)	10.4	11.4	8.5	10.2	8.5	

FIG. 11

Binding to CD16a 158V

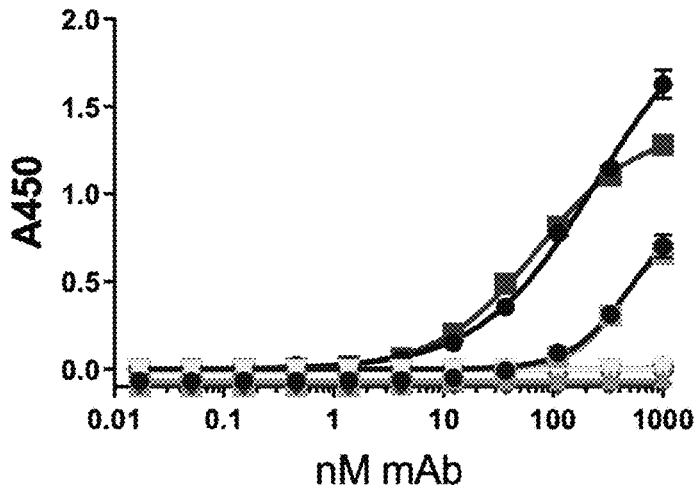

- hlgG1 TfR IgG1 WT
- hlgG1 TfR-Variant 15i
- hlgG1 TfR-Variant 2i
- hlgG1 TfR-Variant 9i
- hlgG1 TfR-Variant 2ii
- hlgG1 TfR-Variant 9ii
- hlgG1 TfR-Variant 2iii
- hlgG1 TfR-Variant 9iii
- hlgG1 TfR-Variant 15ii
- ◆ hlgG1 TfR-Variant 15iii

FIG. 12

Binding to TfR2

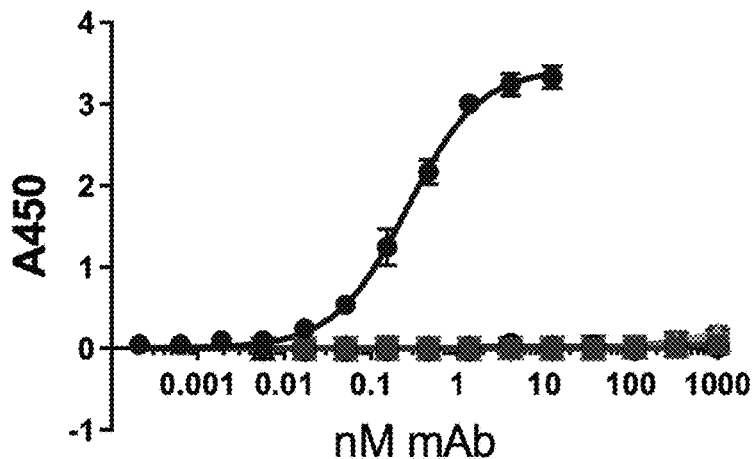

- TfR2 Ab B-6
- hlgG1TfR-v2i
- hlgG1TfR-v2ii
- hlgG1TfR-v2iii
- ◆ hlgG1TfR-v9i
- hlgG1TfR-v9ii
- hlgG1TfR-v9iii
- ▲ hlgG1TfR-v15i
- ▼ hlgG1TfR-v15ii
- ◆ hlgG1TfR-v15iii
- ◆ hlgG1 TfR-WT

FIG. 13A

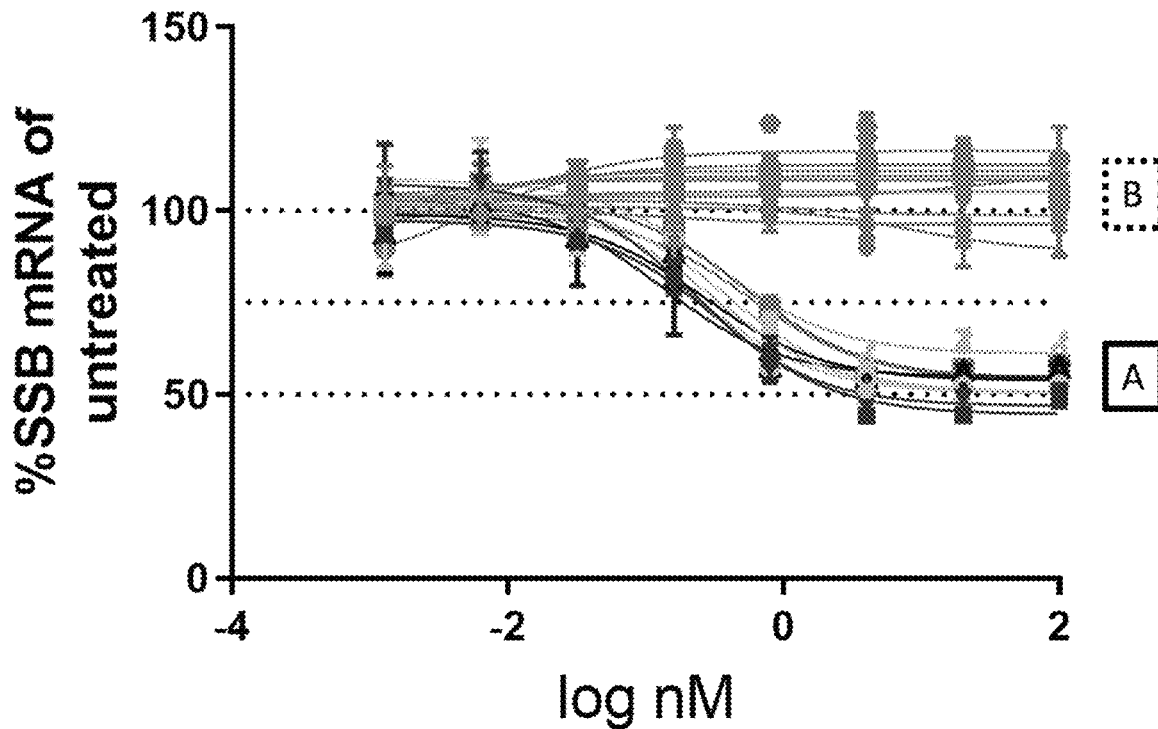

A	B
◆ hlgG1 TIR-Var2i-SSB	◆ hlgG1 TIR-Var2i-Scr
◆ hlgG1 TIR-Var2ii-SSB	◆ hlgG1 TIR-Var2ii-Scr
◆ hlgG1 TIR-Var2iii-SSB	◆ hlgG1 TIR-Var2iii-Scr
◆ hlgG1 TIR-Var9i-SSB	◆ hlgG1 TIR-Var9i-Scr
◆ hlgG1 TIR-Var9ii-SSB	◆ hlgG1 TIR-Var9ii-Scr
◆ hlgG1 TIR-Var9iii-SSB	◆ hlgG1 TIR-Var9iii-Scr
◆ hlgG1 TIR-Var15i-SSB	◆ hlgG1 TIR-Var15i-Scr
◆ hlgG1 TIR-Var15ii-SSB	◆ hlgG1 TIR-Var15ii-Scr
◆ hlgG1 TIR-Var15iii-SSB	◆ hlgG1 TIR-Var15iii-Scr
◆ hlgG1 TIR-WT-SSB	◆ hlgG1 TIR-WT-Scr

FIG. 13B

	hlgG1 TfR-Var2i-SSB	hlgG1 TfR-Var2ii-SSB	hlgG1 TfR-Var2iii-SSB	hlgG1 TfR-Var9i-SSB	hlgG1 TfR-Var9ii-SSB
Bottom	97.38	107.3	102.3	99.1	103.2
Top	44.58	46.89	50.43	53.83	54.82
LogEC50	-0.4851	-0.6479	-0.5046	-0.5777	-0.8734
EC50 (nM)	0.3273	0.225	0.3129	0.2644	0.1338
Span	-52.8	-60.46	-51.83	-45.26	-48.37
Emax (%KD)	55.42	53.11	49.57	46.17	45.18

	hlgG1 TfR-Var9iii-SSB	hlgG1 TfR-Var15i-SSB	hlgG1 TfR-Var15ii-SSB	hlgG1 TfR-Var15iii-SSB	hlgG1 TfR-WT Chim-SSB
Bottom	98.01	103	99.32	104	108.4
Top	50.34	50.4	53.94	54.36	61.06
LogEC50	-0.5671	-0.4047	-0.2551	-0.289	-0.4791
EC50 (nM)	0.2709	0.3938	0.5557	0.514	0.3318
Span	-47.67	-52.59	-45.37	-49.62	-47.38
Emax (%KD)	49.66	49.6	46.06	45.64	38.94

FIG. 14

HEL92:PBMC (1:20)

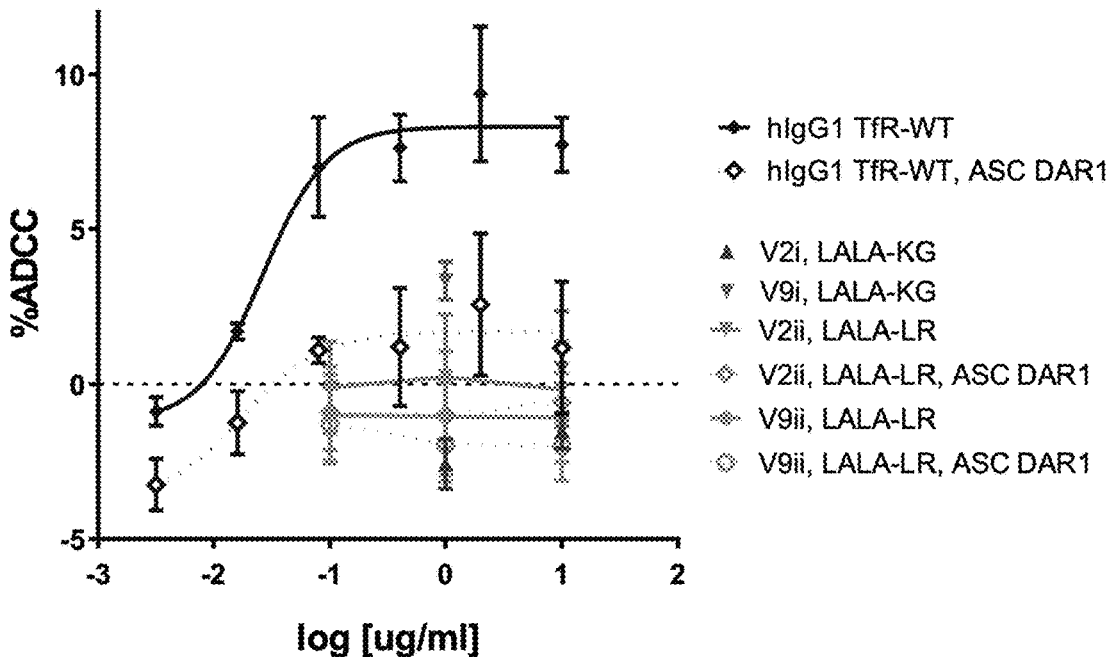

FIG. 15

HEL-92 CDC
50% rabbit complement

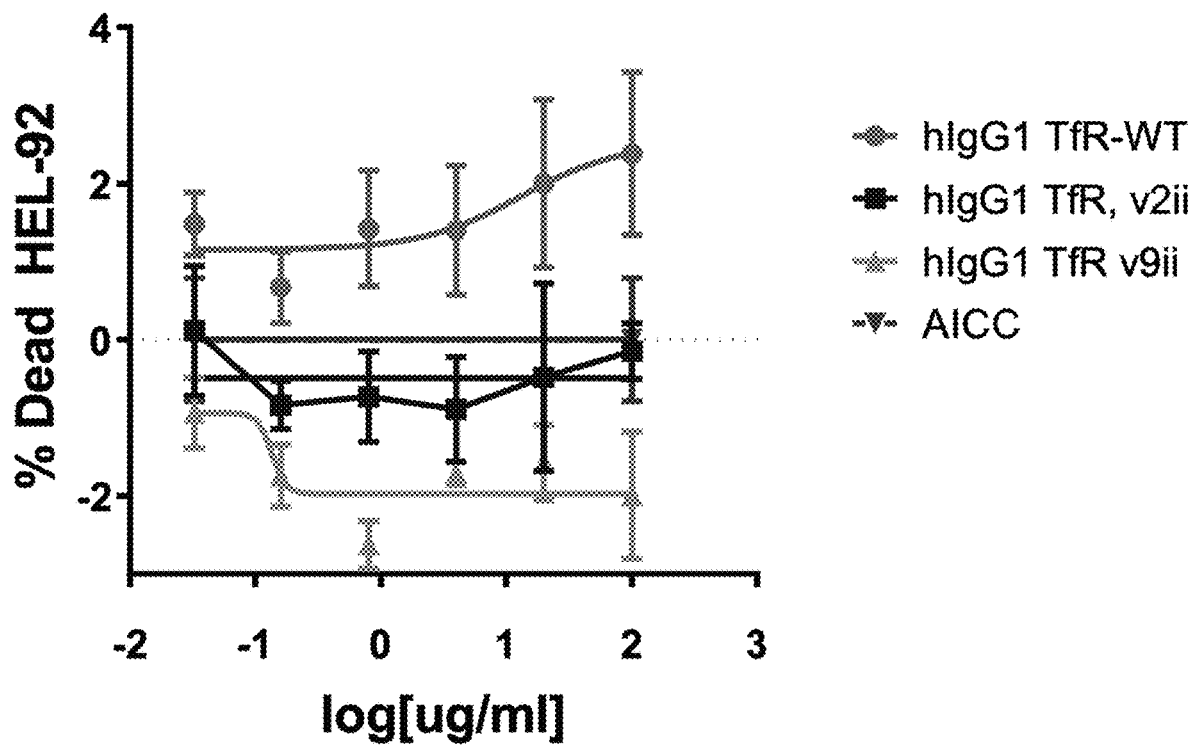

FIG. 16

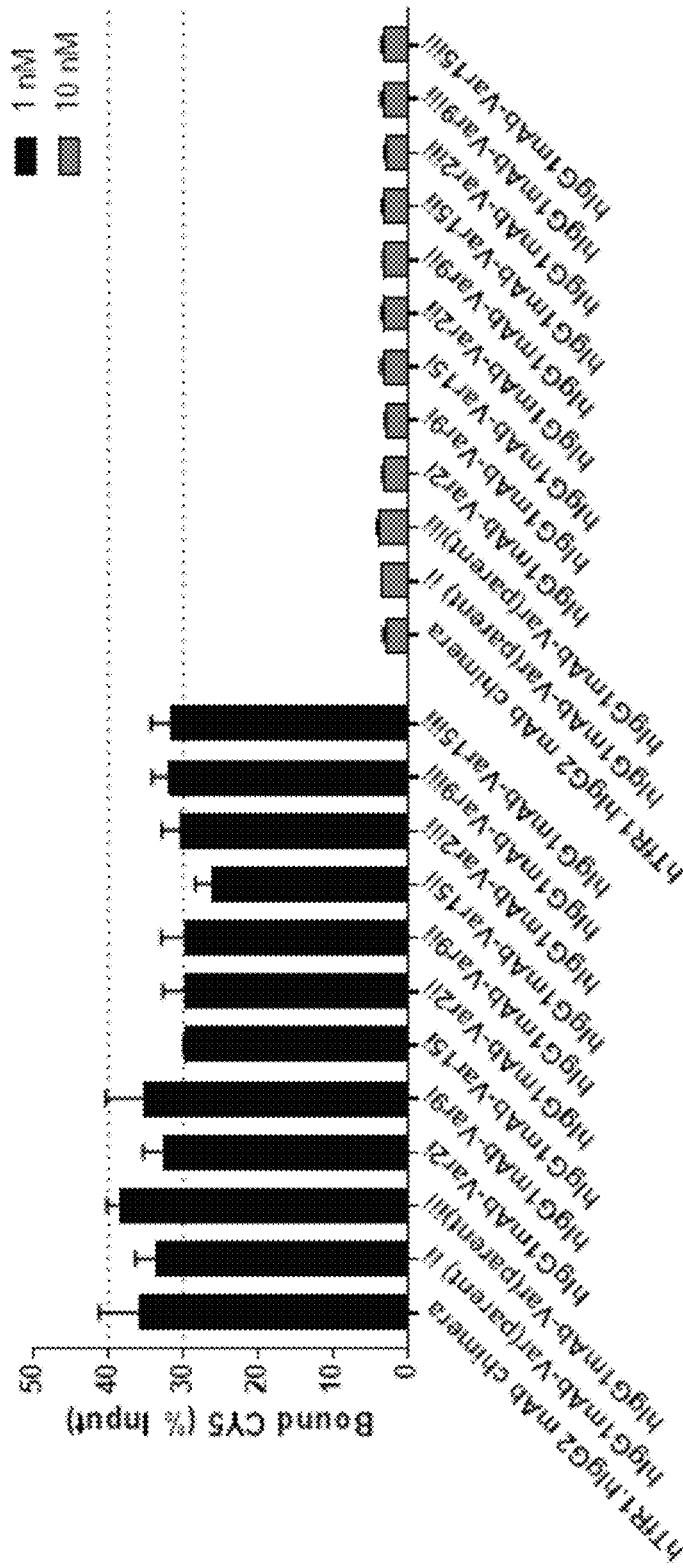
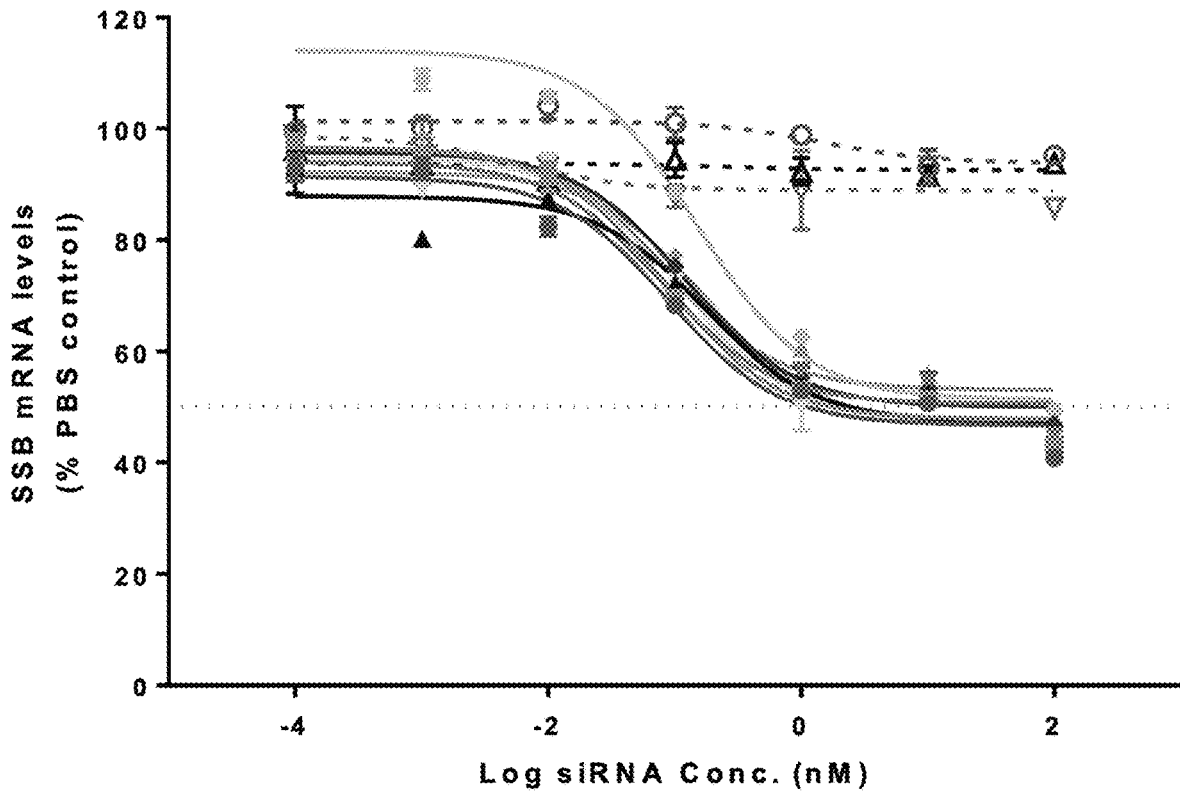

FIG. 17



- ◆ Tfr1.hlgG2 mAb-SSB DAR 1
- ◆ Tfr1.hlgG1mAb-Var(parent)ii-SSB DAR 1
- ◆ Tfr1.hlgG1mAb-Var(parent)iii-SSB DAR 1
- ▲ Tfr1.hlgG1mAb-Var2ii-SSB DAR 1
- ◆ Tfr1.hlgG1mAb-Var2iii-SSB DAR 1
- ◆ Tfr1.hlgG1mAb-Var9ii-SSB DAR 1
- ◆ Tfr1.hlgG1mAb-Var9iii-SSB DAR 1
- ◆ Tfr1.hlgG1mAb-Var15ii-SSB DAR 1
- ◆ Tfr1.hlgG1mAb-Var15iii-SSB DAR 1
- Tfr1.hlgG2 mAb-Scramble DAR 1
- ▲ Tfr1.hlgG1mAb-Var2ii-Scramble DAR 1
- ▽ Tfr1.hlgG1mAb-Var9ii-Scramble DAR 1

FIG. 18

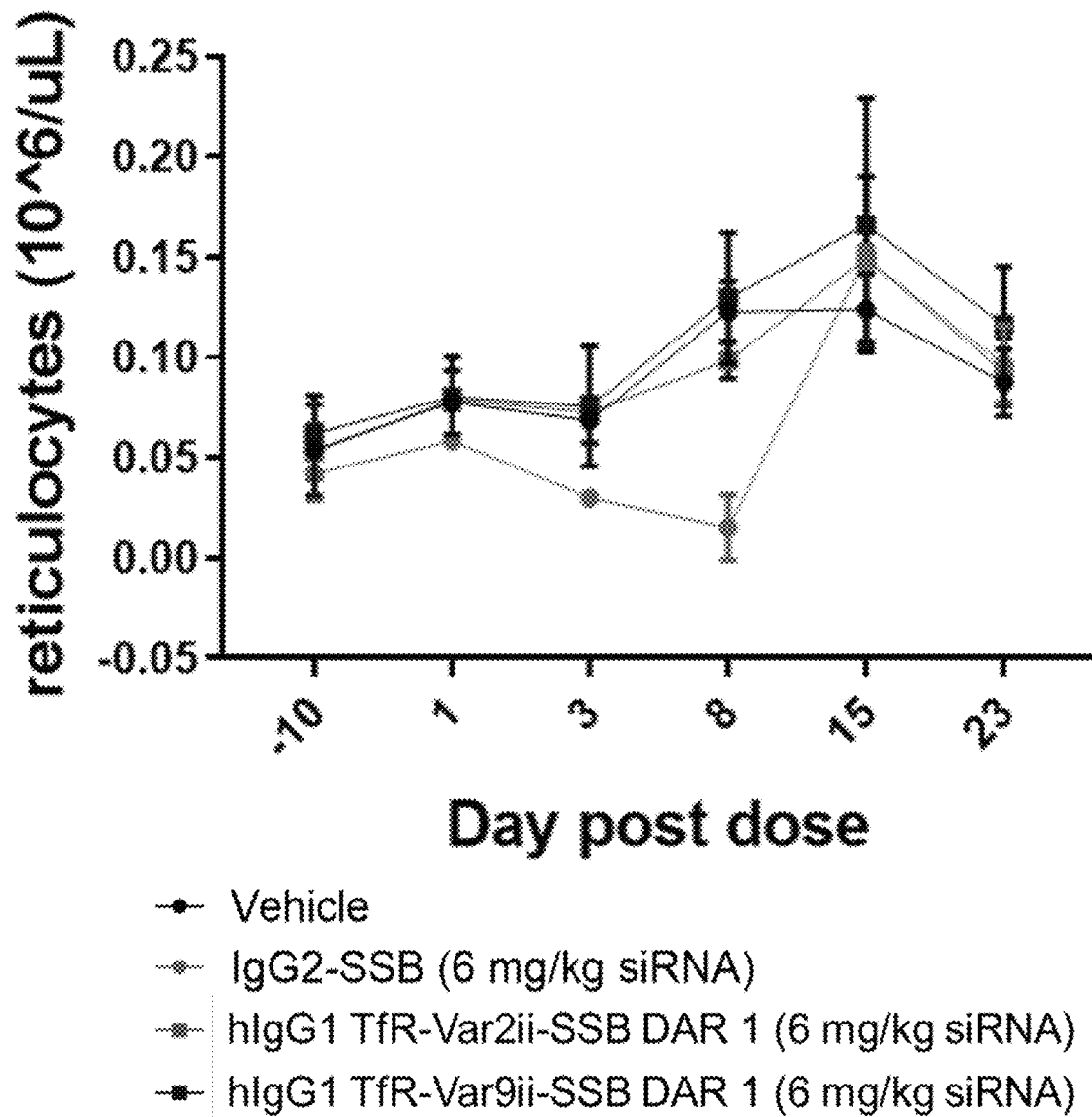

FIG. 19

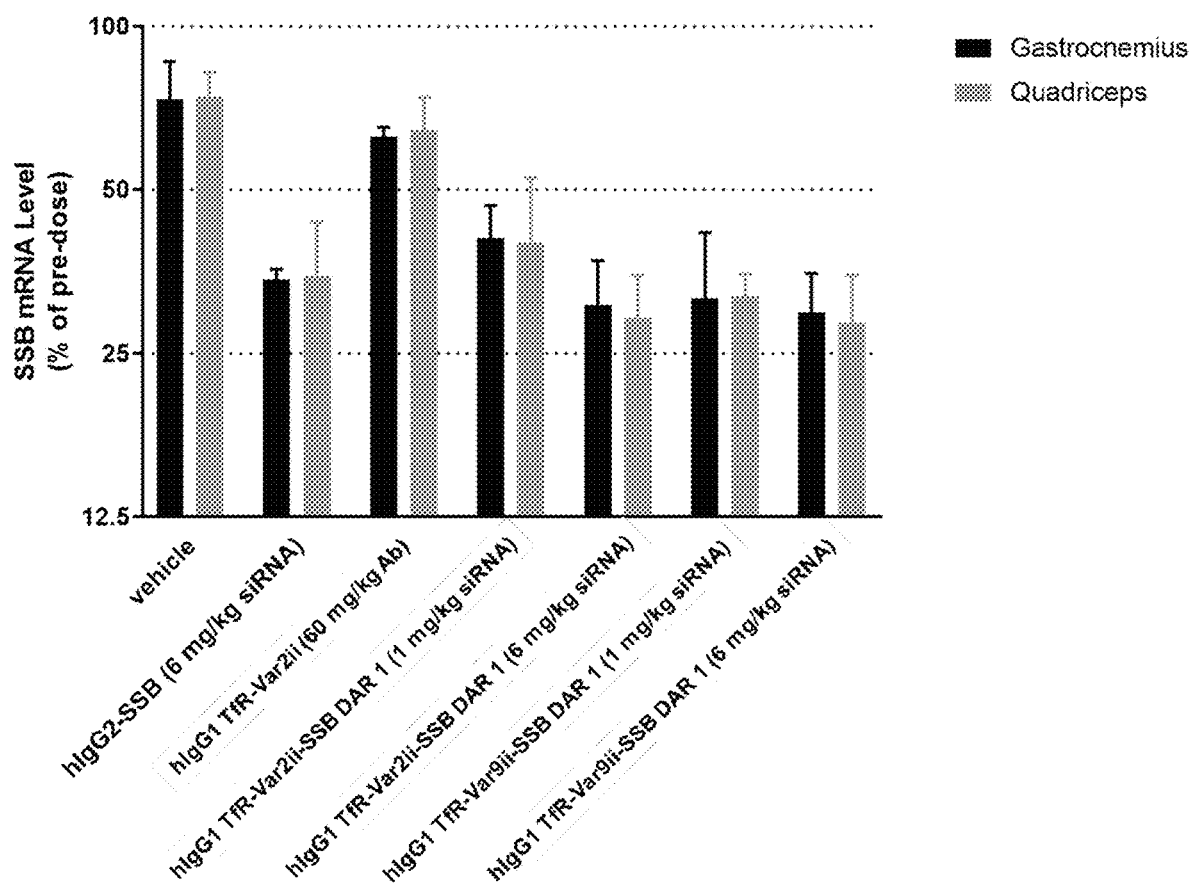

FIG. 20A

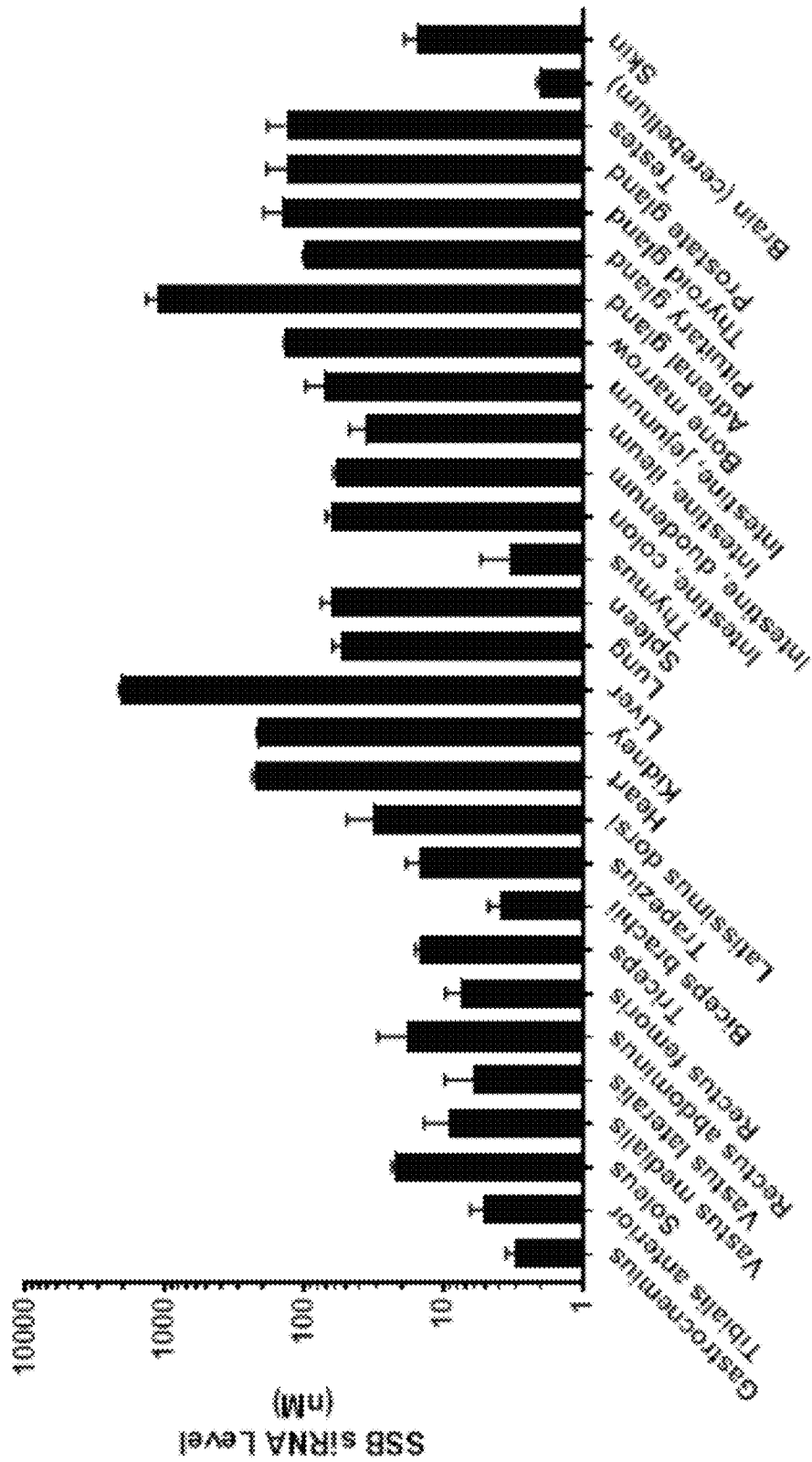
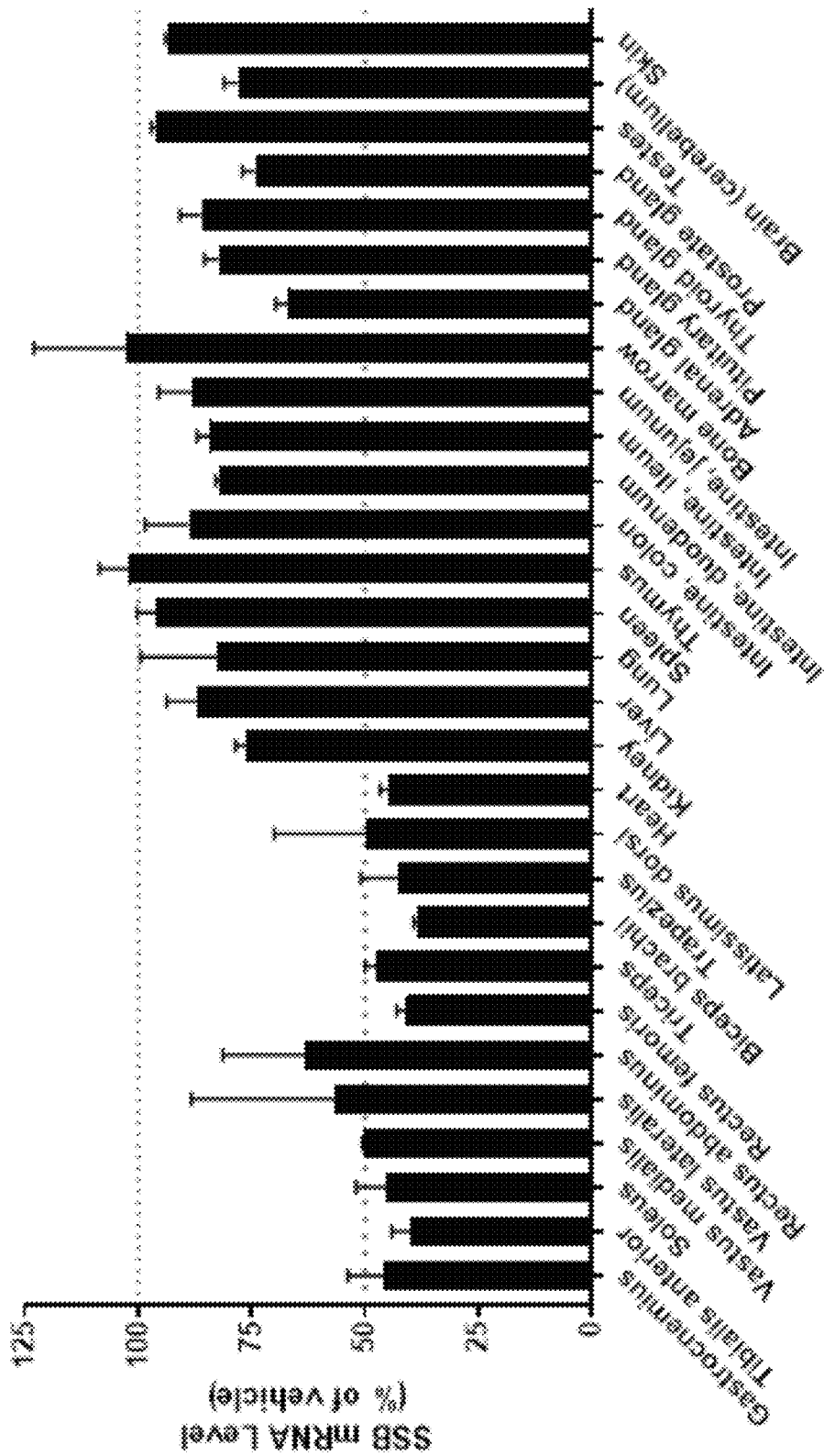

FIG. 20B



1

**ANTI-TRANSFERRIN RECEPTOR
ANTIBODIES AND USES THEREOF**

CROSS-REFERENCE

This application is a continuation of the International Application No. PCT/US2019/068078, filed Dec. 20, 2019, which claims the benefit of U.S. Provisional Application No. 62/784,181, filed Dec. 21, 2018, both of which are incorporated herein by reference in their entireties.

SEQUENCE LISTING

The instant application contains a Sequence Listing which has been submitted electronically in ASCII format and is hereby incorporated by reference in its entirety. The ASCII copy, created on Oct. 29, 2020 is named 45532-731_301_SL.txt, and is 135,245 bytes in size.

BACKGROUND OF THE DISCLOSURE

The present invention is in the fields of pharmaceutical agents and specially relates to antibody. This invention provides anti-transferrin receptor antibodies and methods of preparing and using the anti-transferrin receptor antibodies.

In addition to known uses in diagnostics, antibodies have been shown to be useful as therapeutic agents. For example, immunotherapy, or the use of antibodies for therapeutic purposes has been used in recent years to treat cancer and other disorders. The transferrin receptor is one of the mostly widely targeted receptors for development of targeted cancer diagnostics and therapeutics. This type II transmembrane glycoprotein is responsible for cellular iron transport and is found at low levels on the surface of many normal cell types. There is a need for developing improved anti-transferrin receptor antibody for pharmaceutical uses.

SUMMARY OF THE DISCLOSURE

Disclosed herein, in certain embodiments, are anti-transferrin receptor antibodies, anti-transferrin receptor antibody conjugates, and pharmaceutical compositions which comprise the anti-transferrin receptor antibodies or conjugates. In some embodiments, also disclosed herein are methods of delivering a payload utilizing an anti-transferrin receptor antibody described herein, and methods of treatment with use of an anti-transferrin receptor antibody described herein.

Disclosed herein, in certain embodiments, is an anti-transferrin receptor antibody comprising a variable heavy chain (VH) region and a variable light chain (VL) region, wherein the VH region comprises HCDR1 sequence comprising SEQ ID NO: 1; HCDR2 sequence EINPIX₁GRSNYAX₂KFQG (SEQ ID NO:88), wherein X₁ is selected from N or Q and X₂ is selected from Q or E; and HCDR3 sequence comprising SEQ ID NO: 3. In some embodiments, the VH region comprises HCDR1 sequence comprising SEQ ID NO: 1, HCDR2 sequence comprising SEQ ID NO: 2, and HCDR3 sequence comprising SEQ ID NO: 3. In some embodiments, the VH region comprises HCDR1 sequence comprising SEQ ID NO: 1, HCDR2 sequence comprising SEQ ID NO: 4, and HCDR3 sequence comprising SEQ ID NO: 3. In some embodiments, the VH region comprises HCDR1 sequence comprising SEQ ID NO: 1, HCDR2 sequence comprising SEQ ID NO: 5, and HCDR3 sequence comprising SEQ ID NO: 3. In some embodiments, the VL region comprises LCDR1 sequence RTSENIYX₃NLA (SEQ ID NO: 89), LCDR2 sequence

2

AX₄TNLAX₅ (SEQ ID NO: 90), and LCDR3 sequence QHFWGTPLTX₆ (SEQ ID NO: 91), wherein X₃ is selected from N or S, X₄ is selected from A or G, X₅ is selected from D or E, and X₆ is present or absence, and if present, is F. In some embodiments, the VL region comprises LCDR1 sequence comprising SEQ ID NO: 6, LCDR2 sequence AATNLAX₅ (SEQ ID NO: 92), and LCDR3 sequence QHFWGTPLTX₆ (SEQ ID NO: 91), wherein X₅ is selected from D or E and X₆ is present or absence, and if present, is F. In some embodiments, the VL region comprises LCDR1 sequence comprising SEQ ID NO: 6, LCDR2 sequence comprising SEQ ID NO: 7, and LCDR3 sequence comprising SEQ ID NO: 8. In some embodiments, the VL region comprises LCDR1 sequence comprising SEQ ID NO: 6, LCDR2 sequence comprising SEQ ID NO: 9, and LCDR3 sequence comprising SEQ ID NO: 10. In some embodiments, the VL region comprises LCDR1 sequence comprising SEQ ID NO: 11, LCDR2 sequence comprising SEQ ID NO: 12, and LCDR3 sequence comprising SEQ ID NO: 10. In some embodiments, the VH region comprises HCDR1 sequence comprising SEQ ID NO: 1, HCDR2 sequence comprising SEQ ID NO: 2, and HCDR3 sequence comprising SEQ ID NO: 3; and the VL region comprises LCDR1 sequence comprising SEQ ID NO: 6, LCDR2 sequence comprising SEQ ID NO: 7, and LCDR3 sequence comprising SEQ ID NO: 8. In some embodiments, the VH region comprises HCDR1 sequence comprising SEQ ID NO: 1, HCDR2 sequence comprising SEQ ID NO: 4, and HCDR3 sequence comprising SEQ ID NO: 3; and the VL region comprises LCDR1 sequence comprising SEQ ID NO: 6, LCDR2 sequence comprising SEQ ID NO: 7, and LCDR3 sequence comprising SEQ ID NO: 8. In some embodiments, the VH region comprises HCDR1 sequence comprising SEQ ID NO: 1, HCDR2 sequence comprising SEQ ID NO: 5, and HCDR3 sequence comprising SEQ ID NO: 3; and the VL region comprises LCDR1 sequence comprising SEQ ID NO: 6, LCDR2 sequence comprising SEQ ID NO: 9, and LCDR3 sequence comprising SEQ ID NO: 10. In some embodiments, the VH region comprises HCDR1 sequence comprising SEQ ID NO: 1, HCDR2 sequence comprising SEQ ID NO: 3; and the VL region comprises LCDR1 sequence comprising SEQ ID NO: 11, LCDR2 sequence comprising SEQ ID NO: 12, and LCDR3 sequence comprising SEQ ID NO: 10. In some embodiments, the VH region comprises at least 80%, 85%, 90%, 95%, 99%, or 100% sequence identity to a sequence selected from SEQ ID NOs: 13-16. In some embodiments, the VL region comprises at least 80%, 85%, 90%, 95%, 99%, or 100% sequence identity to a sequence selected from SEQ ID NOs: 18-21. In some embodiments, the anti-transferrin receptor antibody comprises a humanized antibody or binding fragment thereof or a chimeric antibody or binding fragment thereof. In some embodiments, the anti-transferrin receptor antibody comprises a multi-specific antibody or binding fragment thereof. In some embodiments, the anti-transferrin receptor antibody comprises a bispecific antibody or binding fragment thereof. In some embodiments, the anti-transferrin receptor antibody comprises an IgG-scFv, nanobody, BiTE, diabody, DART, TandAb, scDiabody, scDiabody-CH3, triple body, mini-antibody, minibody, TriBi minibody, scFv-CH3 KIH, Fab-scFv-Fc KIH, Fab-scFv, scFv-CH-CL-scFv, F(ab')₂, F(ab')₂-scFv2, scFv-KIH, Fab-scFv-Fc, tetravalent HCAB, scDiabody-Fc, diabody-Fc, tandem scFv-Fc, or intrabody. In some embodiments, the anti-transferrin receptor antibody comprises an IgG1 framework. In some embodiments, the anti-transferrin receptor antibody comprises an IgG2 frame-

work. In some embodiments, the IgG2 framework is IgG2b framework. In some embodiments, the anti-transferrin receptor antibody comprises IgG4 framework. In some embodiments, the anti-transferrin receptor antibody further comprises at least one mutation in the Fc region. In some 5
embodiments, the at least one mutation modulates effector function. In some embodiments, the at least one mutation attenuates or eliminates Fc- γ receptor binding. In some embodiments, the at least one mutation is at residue position D265, N297, K322, L328, or P329, wherein the residue 10
position is in reference to IgG1. In some embodiments, the Fc region comprises two or more, three or more, or four or more mutations. In some embodiments, the Fc region comprises mutations at L233 and L234, wherein the residues correspond to position 233 and 234 of SEQ ID NO: 23. In 15
some embodiments, the Fc region comprises mutations at D265 and N297. In some embodiments, the anti-transferrin receptor antibody comprises a heavy chain (HC) sequence selected from SEQ ID NOs: 23-46 and a light chain (LC) sequence selected from SEQ ID NOs: 47-50. In some 20
embodiments, the anti-transferrin receptor antibody specifically binds to human transferrin receptor (TfR).

Disclosed herein, in certain embodiments, is an anti-transferrin receptor antibody conjugate comprising an anti-transferrin receptor antibody described herein and a payload. 25
In some embodiments, the payload comprises a small molecule, a peptide, a protein, or a polynucleic acid molecule. In some embodiments, the payload comprises a polynucleic acid molecule. In some embodiments, the polynucleic acid molecule comprises short interfering nucleic acid (siNA), 30
short interfering RNA (siRNA), double-stranded RNA (dsRNA), micro-RNA (miRNA), short hairpin RNA (shRNA), antisense oligonucleotide (ASO), a PMO, or mRNA. In some embodiments, the payload comprises a dsRNA. In some embodiments, the payload comprises an 35
antisense oligonucleotide (ASO). In some embodiments, the payload comprises a small molecule, a peptide, or a protein. In some embodiments, the payload comprises a microtubule disrupting agent, a DNA modifying agent, or an Akt inhibitor. In some embodiments, the payload comprises an aurista- 40
tin or a derivative thereof, a dolastatin or a derivative or analog thereof, a maytansinoid, or a pyrrolobenzodiazepine or a derivative thereof. In some embodiments, the auristatin or derivative thereof is monomethyl auristatin E (MMAE) or monomethyl auristatin F (MMAF). In some embodiments, 45
the maytansinoid is DM1 or DM4. In some embodiments, pyrrolobenzodiazepine is a pyrrolobenzodiazepine dimer. In some embodiments, the payload comprises an immunomodulatory agent or an immune modulator. In some 50
embodiments, the immune modulator comprises a cytokine. In some embodiments, the payload comprises a protein or peptide toxin or fragment thereof. In some embodiments, the payload is conjugated to the anti-transferrin receptor antibody through a linker. In some embodiments, the anti-transferrin receptor antibody is further conjugated to two or 55
more payloads. In some embodiments, a ratio of the payloads to the anti-transferrin receptor antibody is about 1:1, 2:1, 3:1, 4:1, 5:1, 6:1, 7:1, 8:1, 9:1, 10:1, 11:1, or 12:1. In some embodiments, the anti-transferrin conjugate comprises A-(X¹-B)_n, Formula (I), wherein A comprises the anti-transferrin receptor antibody; B comprises the payload; X¹ consists of a bond or linker; and n is an averaged value selected from 1-12. In some embodiments, the payload is a polynucleic acid molecule. In some embodiments, the polynucleic acid molecule comprises a passenger strand and a 65
guide strand. In some embodiments, the guide strand comprises at least one modified internucleotide linkage, at least

one inverted abasic moiety, at least one 5'-vinylphosphonate modified non-natural nucleotide, or a combination thereof. In some embodiments, the at least one 5'-vinylphosphonate modified non-natural nucleotide is located about 1, 2, 3, 4, 5
or 5 bases away from the 5' terminus of the guide strand. In some embodiments, the polynucleic acid molecule further comprises a modification of a sugar moiety at the 2' position. In some embodiments, the modification at the 2'-position is selected from 2'-O-methyl, 2'-O-methoxyethyl (2'-O-MOE), 2'-deoxy, 2'-deoxy-2'-fluoro, 2'-O-aminopropyl (2'-O-AP), 2'-O-dimethylaminoethyl (2'-O-DMAOE), 2'-O-dimethylaminopropyl (2'-O-DMAP), 2'-O-dimethylaminoethoxyethyl (2'-O-DMAEOE), or 2'-O-N-methylacetamido (2'-O-NMA) modified nucleotide. In some embodiments, the 10
passenger strand comprises at least 6, 7, 8, 9, 10, 11, 12, 13, 14, 15, 16, 17, 18, 19, 20, or more phosphorodiamidate morpholino oligomer-modified non-natural nucleotides. In some embodiments, the passenger strand is shorter in length than the guide strand, thereby generating a 5' overhang, a 3' overhang, a blunt end at one terminus, or a combination thereof. In some embodiments, the passenger strand is equal 15
in length to the guide strand, thereby generating a blunt end at each terminus of the polynucleic acid molecule. In some embodiments, the passenger strand is conjugated to A-X¹. In some embodiments, A-X¹ is conjugated to the 5' end of the passenger strand. In some embodiments, A-X¹ is conjugated to the 3' end of the passenger strand. In some embodiments, the anti-transferrin conjugate comprises: A-X¹-(B-X²-C)_n, (Formula (II)), wherein A comprises the anti-transferrin receptor antibody; B comprises the polynucleic acid molecule; C consists of a polymer; X¹ consists a bond or first linker; X² consists of a bond or second linker; and n is an averaged value selected from 1-12. In some embodiments, C is polyethylene glycol. In some embodiments, the polynucleic acid molecule comprises a passenger strand and a 20
guide strand. In some embodiments, the passenger strand is conjugated to A-X¹ and X²-C. In some embodiments, A-X¹ is conjugated to the 5' end of the passenger strand and X²-C is conjugated to the 3' end of the passenger strand. In some 25
embodiments, X²-C is conjugated to the 5' end of the passenger strand and A-X¹ is conjugated to the 3' end of the passenger strand. In some embodiments, X¹ and X² are each independently a non-polymeric linker. In some embodiments, the anti-transferrin receptor antibody conjugate further comprises D. In some embodiments, D is an endosomal-lytic moiety.

Disclosed herein, in certain embodiments, is a nucleic acid polymer encoding an anti-transferrin receptor antibody described herein.

Disclosed herein, in certain embodiments, is a vector comprising a nucleic acid polymer encoding an anti-transferrin receptor antibody described herein.

Disclosed herein, in certain embodiments, is a pharmaceutical composition comprising: an anti-transferrin receptor antibody described herein or an anti-transferrin receptor antibody conjugate described herein; and a pharmaceutically acceptable excipient. In some embodiments, the pharmaceutical composition is formulated for systemic administration. In some embodiments, the pharmaceutical composition is formulated for parenteral administration. 60

Disclosed herein, in certain embodiments, is a method of delivering a payload to a target site of interest in a subject, comprising: administering to the subject an anti-transferrin receptor antibody conjugate described herein or a pharmaceutical composition described herein to deliver the payload to the target site of interest. In some embodiments, the target site of interest is a cell comprising an overexpressed caus-

ative protein. In some embodiments, the target site of interest is a tumor site. In some embodiments, the target site of interest is a site located with the brain.

Disclosed herein, in certain embodiments, is a method of treating a cancer in a subject in need thereof, comprising: administering to the subject an anti-transferrin receptor antibody conjugate described herein or a pharmaceutical composition described herein to treat the cancer in the subject. In some embodiments, the cancer is a solid cancer. In some embodiments, the cancer is a hematologic malignancy. In some embodiments, the cancer is bladder cancer, lung cancer, brain cancer, melanoma, breast cancer, Non-Hodgkin lymphoma, cervical cancer, ovarian cancer, colorectal cancer, pancreatic cancer, esophageal cancer, prostate cancer, kidney cancer, skin cancer, leukemia, thyroid cancer, liver cancer, or uterine cancer. In some embodiments, the cancer is a metastatic cancer. In some embodiments, the cancer is a relapsed or refractory cancer.

Disclosed herein, in certain embodiments, is a method of treating a muscle atrophy or myotonic dystrophy in a subject in need thereof, comprising: administering to the subject an anti-transferrin receptor antibody conjugate described herein or a pharmaceutical composition described herein, wherein the polynucleic acid molecule hybridizes to a target sequence of an atrogene, and wherein the polynucleic acid molecule mediates RNA interference against the atrogene, thereby threatening muscle atrophy in the subject. In some embodiments, the muscle atrophy is a diabetes-associated muscle atrophy or a cancer cachexia-associated muscle atrophy. In some embodiments, the muscle atrophy is associated with insulin deficiency, chronic renal failure, congestive heart failure, chronic respiratory disease, a chronic infection, fasting, denervation, sarcopenia, or myotonic dystrophy type 1 (DM1). In some embodiments, the reticulocyte levels in the subject are not reduced following the administration of anti-transferrin receptor antibody. In some embodiments, the administration of anti-transferrin receptor antibody conjugate downregulates SSB siRNA or SSB mRNA levels in the subject. In some embodiments, the downregulation of SSB siRNA or SSB mRNA is in muscle. In some embodiments, the muscle is skeletal muscle. In some embodiments, the muscle is cardiac muscle.

In some embodiments, the myotonic dystrophy is DM1. In some embodiments, the atrogene comprises an upregulated gene within the IGF1-Akt-FoxO pathway, the glucocorticoids-GR pathway, the PGC1 α -FoxO pathway, the TNF α -NF κ B pathway, or the myostatin-ActRIIb-Smad2/3 pathway. In some embodiments, the atrogene encodes an E3 ligase. In some embodiments, the atrogene encodes a Forkhead box transcription factor. In some embodiments, the atrogene comprises atrogen-1 gene (FBXO32), MuRF1 gene (TRIM63), FOXO1, FOXO3, or MSTN. In some embodiments, the atrogene comprises DMPK. In some embodiments, the subject is a human.

Disclosed herein, in certain embodiments, is a method of treating a muscular dystrophy in a subject in need thereof, comprising: administering to the subject an anti-transferrin receptor antibody conjugate described herein or a pharmaceutical composition described herein, thereby treating the muscular dystrophy in the subject. In some embodiments, the muscular dystrophy is Duchenne muscular dystrophy, Becker muscular dystrophy, facioscapulohumeral muscular dystrophy, congenital muscular dystrophy, or myotonic dystrophy. In some embodiments, the muscular dystrophy is Duchenne muscular dystrophy. In some embodiments, the subject is a human.

Disclosed herein, in certain embodiments, is a kit comprising an anti-transferrin receptor antibody described herein, an anti-transferrin receptor antibody conjugate described herein, a nucleic acid polymer described herein, a vector described herein, or a pharmaceutical composition described herein.

BRIEF DESCRIPTION OF THE DRAWINGS

Various aspects of the disclosure are set forth with particularity in the appended claims. A better understanding of the features and advantages of the present disclosure will be obtained by reference to the following detailed description that sets forth illustrative embodiments, in which the principles of the disclosure are utilized, and the accompanying drawings below. The patent application file contains at least one drawing executed in color. Copies of this patent application publication with color drawing(s) will be provided by the Office upon request and payment of the necessary fee.

FIG. 1 illustrates the structure of an exemplary SSB passenger strand.

FIG. 2 illustrates the structure of an exemplary blunt ended duplex with 19 bases of complementarity and one 3' dinucleotide overhang. Purified single strands were duplexed to get the double stranded siRNA.

FIG. 3A illustrates in vitro binding of Tfr1.IgG2 mAb and Tfr1.IgG2 mAb-SSB to recombinant human Tfr1.

FIG. 3B illustrates in vitro binding of Tfr1.IgG2 mAb and Tfr1.IgG2 mAb-SSB to recombinant cyno Tfr1.

FIG. 4A illustrates SSB mRNA levels in siRNA delivery in He192.1.7 cells treated with hTfr1.IgG2 mAb SSB or hTfr1.IgG2 mAb MSTN (negative control) conjugates.

FIG. 4B illustrates SSB mRNA levels in siRNA delivery in immortalized human skeletal muscle cells treated with hTfr1.IgG2 mAb SSB or hTfr1.IgG2 mAb MSTN (negative control) conjugates.

FIG. 5A illustrates SSB mRNA and SSB siRNA levels in gastrocnemius muscle of cynomolgus monkeys following administration of a hTfr1.IgG2 mAb-SSB conjugate at 30 and 60 mg/kg (n=3).

FIG. 5B illustrates SSB mRNA and SSB siRNA levels in quadriceps muscle of cynomolgus monkeys following administration of a hTfr1.IgG2 mAb-SSB conjugate at 30 and 60 mg/kg (n=3).

FIG. 6 illustrates relative reticulocyte levels in cynomolgus monkeys before and after dosing with hTfr1. IgG2 mAb-SSB conjugates at 30 and 60 mg/kg.

FIG. 7 illustrates the binding constants of exemplary anti-Tfr antibodies to cyno CD71.

FIG. 8 illustrates the binding constants of exemplary anti-Tfr antibodies to human CD71.

FIG. 9A illustrates binding of exemplary anti-Tfr antibodies to Tfr under a competitive setting.

FIG. 9B shows the binding constants of the tested anti-Tfr antibodies of FIG. 9A.

FIG. 10A shows that binding of exemplary anti-Tfr antibodies to Tfr is maintained.

FIG. 10B shows the binding constants of the tested anti-Tfr antibodies of FIG. 10A.

FIG. 11 shows the ADCC activities of exemplary anti-Tfr antibodies.

FIG. 12 shows that the anti-Tfr antibodies do not bind to Tfr2.

FIG. 13A shows the % SSB mRNA knockdown in HEL92 cells.

FIG. 13B shows the EC50s of the tested anti-Tfr antibodies of FIG. 13A.

FIG. 14 illustrates ADCC activities of exemplary anti-TfR antibodies.

FIG. 15 illustrates CDC activities of exemplary anti-TfR antibodies.

FIG. 16 shows uptake of TfR1.mAb conjugates in primary human skeletal muscle cells (myotubes).

FIG. 17 shows SSB mRNA levels in primary human skeletal muscle cells treated with SSB or Scramble siRNA conjugates of TfR1.hlgG2 mAb or TfR1.hlgG1 mAb variants.

FIG. 18 shows absolute reticulocyte levels in cynomolgus monkeys pre/post dosing of TfR1 targeting AOCs (single dose at day 1).

FIG. 19 shows SSB mRNA levels in muscles of cynomolgus monkeys 21 days post single doses of TfR1 mAb SSB conjugates (n=3).

FIG. 20A shows SSB siRNA levels in tissues of cynomolgus monkeys 21 days post a single 6 mg/kg dose of hlgG1 TfR-Var2ii-SSB conjugate (n=2).

FIG. 20B shows SSB mRNA levels in tissues of cynomolgus monkeys 21 days post a single 6 mg/kg dose of hlgG1 TfR-Var2ii-SSB conjugate (n=2).

DETAILED DESCRIPTION OF THE DISCLOSURE

Transferrin receptors (TfRs) comprise a family of membrane glycoproteins and are encoded by the gene TFR. TfRs are involved in iron metabolism by interacting with the iron-transferrin complex to facilitate iron into cells. There are two subtypes of TfRs, transferrin receptor 1 (TfR1 or CD71) and transferrin receptor 2 (TfR2). TfR1 is ubiquitously expressed in different cell types while TfR2 is specifically expressed in liver cells.

In some instances, abnormal expression of TfR1 has been noted in various cancers. Indeed, one study has shown that the expression level of TfR1 is elevated in breast cancer cells (Pizzamiglio, et al., "Expression of iron-related proteins differentiate non-cancerous and cancerous breast tumors," *Int J Mol Sci.* 2017; 18). In a separate study, TfR1 has also been shown to be overexpressed in brain cancer (Rosager, et al., "Transferrin receptor-1 and ferritin heavy and light chains in astrocytic brain tumors: Expression and prognostic value," *PLoS One* 12:e0182954 (2017)). A further study has noted that iron uptake is elevated in tumor-initiating cells (Rychtarcikova, et al., "Tumorinitiating cells of breast and prostate origin show alterations in the expression of genes related to iron metabolism," *Oncotarget.* 8:6376-6398 (2017)).

In some embodiments, disclosed herein is an anti-transferrin receptor antibody, an anti-transferrin receptor antibody conjugate, and pharmaceutical compositions comprising the same. In additional embodiments, disclosed herein is a method of utilizing the anti-transferrin receptor antibody for delivery of a payload, and method of treating a disease or condition by utilizing the presence of transferrin receptors for targeted delivery.

Anti-Transferrin Receptor Antibodies

In certain embodiments, disclosed herein is an anti-transferrin receptor antibody. In some instances, the anti-transferrin receptor antibody specifically binds to a transferrin receptor (TfR). In some instances, the anti-transferrin receptor antibody specifically binds to a human transferrin receptor (TfR). In some cases, the anti-transferrin receptor antibody specifically binds to transferrin receptor 1 (TfR1)

(or CD71). In some cases, the anti-transferrin receptor antibody specifically binds to human transferrin receptor 1 (TfR1) (or human CD71).

In some instances, the anti-transferrin receptor antibody comprises a variable heavy chain (VH) region and a variable light chain (VL) region, wherein the VH region comprises HCDR1 sequence comprising SEQ ID NO: 1; HCDR2 sequence E1NPIX₁GRSNYAX₂KFQG (SEQ ID NO: 88), wherein X₁ is selected from N or Q and X₂ is selected from Q or E; and HCDR3 sequence comprising SEQ ID NO: 3.

In some embodiments, the VH region of the anti-transferrin receptor antibody comprises HCDR1, HCDR2, and HCDR3 sequences selected from Table 1.

TABLE 1

Name	HCDR1	SEQ ID NO:	HCDR2	SEQ ID NO:	HCDR3	SEQ ID NO:
13E4_VH1	YFTTN YWMH	1	EINPINGRS NYAQKFQG	2	GTRA MHY	3
13E4_VH2*	YFTTN YWMH	1	EINPINGRS NYWAEKFQG	4	GTRA MHY	3
13E4_VH3	YFTTN YWMH	1	EINPIQGRS NYAEKFQG	5	GTRA MHY	3

*13E4_VH2 shares the same HCDR1, HCDR2, and HCDR3 sequences with anti-transferrin receptor antibody 13E4_VH4

In some embodiments, the VH region comprises HCDR1 sequence comprising SEQ ID NO: 1; HCDR2 sequence comprising SEQ ID NO: 2, 4, or 5; and HCDR3 sequence comprising SEQ ID NO: 3. In some instances, the VH region comprises HCDR1 sequence comprising SEQ ID NO: 1, HCDR2 sequence comprising SEQ ID NO: 2, and HCDR3 sequence comprising SEQ ID NO: 3. In some instances, the VH region comprises HCDR1 sequence comprising SEQ ID NO: 1, HCDR2 sequence comprising SEQ ID NO: 4, and HCDR3 sequence comprising SEQ ID NO: 3. In some instances, the VH region comprises HCDR1 sequence comprising SEQ ID NO: 1, HCDR2 sequence comprising SEQ ID NO: 5, and HCDR3 sequence comprising SEQ ID NO: 3.

In some embodiments, the VL region of the anti-transferrin receptor antibody comprises LCDR1 sequence RTSENIYX₃NLA (SEQ ID NO: 89), LCDR2 sequence AX₄TNLAX₅ (SEQ ID NO: 90), and LCDR3 sequence QHFWGTPLTX₆ (SEQ ID NO: 91), wherein X₃ is selected from N or S, X₄ is selected from A or G, X₅ is selected from D or E, and X₆ is present or absence, and if present, is F.

In some embodiments, the VL region of the anti-transferrin receptor antibody comprises LCDR1, LCDR2, and LCDR3 sequences selected from Table 2.

TABLE 2

Name	LCDR1	SEQ ID NO:	LCDR2	SEQ ID NO:	LCDR3	SEQ ID NO:
13E4_VL1*	RTSENI YNNLA	6	AATN LAD	7	QHFWG TPLT	8
13E4_VL3	RTSENI YNNLA	6	AATN LAE	9	QHFWG TPLTF	10

TABLE 2-continued

Name	LCDR1	SEQ ID NO:	LCDR2	SEQ ID NO:	LCDR3	SEQ ID NO:
13E4_VL4	RTSENI YSNLA	11	AGTN LAD	12	QHFWG TPLTF	10

*13E4_VL1 shares the same LCDR1, LCDR2, and LCDR3 sequences with anti-transferrin receptor antibody 13E4_VL2

In some instances, the VL region comprises LCDR1 sequence RTSENIYX₃NLA (SEQ ID NO: 89), LCDR2 sequence comprising SEQ ID NO: 7, 9, or 12, and LCDR3 sequence comprising SEQ ID NO: 8 or 10, wherein X₃ is selected from N or S.

In some instances, the VL region comprises LCDR1 sequence comprising SEQ ID NO: 6 or 11, LCDR2 sequence AX₄TNLAX₅ (SEQ ID NO: 90), and LCDR3 sequence comprising SEQ ID NO: 8 or 10, wherein X₄ is selected from A or G, and X₅ is selected from D or E.

In some instances, the VL region comprises LCDR1 sequence comprising SEQ ID NO: 6 or 11, LCDR2 sequence SEQ ID NO: 7, 9, or 12, and LCDR3 sequence QHFWGTPLTX₆ (SEQ ID NO: 91), wherein X₆ is present or absence, and if present, is F.

In some instances, the VL region comprises LCDR1 sequence comprising SEQ ID NO: 6, LCDR2 sequence AATNLAX₅ (SEQ ID NO: 92), and LCDR3 sequence QHFWGTPLTX₆ (SEQ ID NO: 91), wherein X₅ is selected from D or E and X₆ is present or absence, and if present, is F.

In some instances, the VL region comprises LCDR1 sequence comprising SEQ ID NO: 6, LCDR2 sequence comprising SEQ ID NO: 7, and LCDR3 sequence comprising SEQ ID NO: 8.

In some instances, the VL region comprises LCDR1 sequence comprising SEQ ID NO: 6, LCDR2 sequence comprising SEQ ID NO: 9, and LCDR3 sequence comprising SEQ ID NO: 10.

In some instances, the VL region comprises LCDR1 sequence comprising SEQ ID NO: 11, LCDR2 sequence comprising SEQ ID NO: 12, and LCDR3 sequence comprising SEQ ID NO: 10.

In some embodiments, the anti-transferrin receptor antibody comprises a VH region and a VL region, wherein the VH region comprises HCDR1 sequence comprising SEQ ID NO: 1; HCDR2 sequence EINPIX₁GRSNYAX₂KFQG (SEQ ID NO: 88), wherein X₁ is selected from N or Q and X₂ is selected from Q or E; and HCDR3 sequence comprising SEQ ID NO: 3; and the VL region comprises LCDR1 sequence RTSENIYX₃NLA (SEQ ID NO: 89), LCDR2 sequence AX₄TNLAX₅ (SEQ ID NO: 90), and LCDR3 sequence QHFWGTPLTX₆ (SEQ ID NO: 91), wherein X₃ is selected from N or S, X₄ is selected from A or G, X₅ is selected from D or E, and X₆ is present or absence, and if present, is F.

In some instances, the anti-transferrin receptor antibody comprises a VH region and a VL region, wherein the VH region comprises HCDR1 sequence comprising SEQ ID NO: 1; HCDR2 sequence EINPIX₁GRSNYAX₂KFQG (SEQ ID NO: 88), wherein X₁ is selected from N or Q and X₂ is selected from Q or E; and HCDR3 sequence comprising SEQ ID NO: 3; and the VL region comprises LCDR1 sequence RTSENIYX₃NLA (SEQ ID NO: 89), LCDR2 sequence comprising SEQ ID NO: 7, 9, or 12, and LCDR3 sequence comprising SEQ ID NO: 8 or 10, wherein X₃ is selected from N or S.

In some instances, the anti-transferrin receptor antibody comprises a VH region and a VL region, wherein the VH region comprises HCDR1 sequence comprising SEQ ID NO: 1; HCDR2 sequence EINPIX₁GRSNYAX₂KFQG (SEQ ID NO: 88), wherein X₁ is selected from N or Q and X₂ is selected from Q or E; and HCDR3 sequence comprising SEQ ID NO: 3; and the VL region comprises LCDR1 sequence comprising SEQ ID NO: 6 or 11, LCDR2 sequence AX₄TNLAX₅, and LCDR3 sequence comprising SEQ ID NO: 8 or 10, wherein X₄ is selected from A or G, and X₅ is selected from D or E.

In some instances, the anti-transferrin receptor antibody comprises a VH region and a VL region, wherein the VH region comprises HCDR1 sequence comprising SEQ ID NO: 1; HCDR2 sequence EINPIX₁GRSNYAX₂KFQG (SEQ ID NO: 88), wherein X₁ is selected from N or Q and X₂ is selected from Q or E; and HCDR3 sequence comprising SEQ ID NO: 3; and the VL region comprises LCDR1 sequence comprising SEQ ID NO: 6 or 11, LCDR2 sequence SEQ ID NO: 7, 9, or 12, and LCDR3 sequence QHFWGTPLTX₆ (SEQ ID NO: 91), wherein X₆ is present or absence, and if present, is F.

In some instances, the anti-transferrin receptor antibody comprises a VH region and a VL region, wherein the VH region comprises HCDR1 sequence comprising SEQ ID NO: 1; HCDR2 sequence EINPIX₁GRSNYAX₂KFQG (SEQ ID NO: 88), wherein X₁ is selected from N or Q and X₂ is selected from Q or E; and HCDR3 sequence comprising SEQ ID NO: 3; and the VL region comprises LCDR1 sequence comprising SEQ ID NO: 6, LCDR2 sequence AATNLAX₅ (SEQ ID NO: 92), and LCDR3 sequence QHFWGTPLTX₆ (SEQ ID NO: 91), wherein X₅ is selected from D or E and X₆ is present or absence, and if present, is F.

In some instances, the anti-transferrin receptor antibody comprises a VH region and a VL region, wherein the VH region comprises HCDR1 sequence comprising SEQ ID NO: 1; HCDR2 sequence EINPIX₁GRSNYAX₂KFQG (SEQ ID NO: 88), wherein X₁ is selected from N or Q and X₂ is selected from Q or E; and HCDR3 sequence comprising SEQ ID NO: 3; and the VL region comprises LCDR1 sequence comprising SEQ ID NO: 6, LCDR2 sequence comprising SEQ ID NO: 7, and LCDR3 sequence comprising SEQ ID NO: 8.

In some instances, the anti-transferrin receptor antibody comprises a VH region and a VL region, wherein the VH region comprises HCDR1 sequence comprising SEQ ID NO: 1; HCDR2 sequence EINPIX₁GRSNYAX₂KFQG (SEQ ID NO: 88), wherein X₁ is selected from N or Q and X₂ is selected from Q or E; and HCDR3 sequence comprising SEQ ID NO: 3; and the VL region comprises LCDR1 sequence comprising SEQ ID NO: 6, LCDR2 sequence comprising SEQ ID NO: 9, and LCDR3 sequence comprising SEQ ID NO: 10.

In some instances, the anti-transferrin receptor antibody comprises a VH region and a VL region, wherein the VH region comprises HCDR1 sequence comprising SEQ ID NO: 1; HCDR2 sequence EINPIX₁GRSNYAX₂KFQG (SEQ ID NO: 88), wherein X₁ is selected from N or Q and X₂ is selected from Q or E; and HCDR3 sequence comprising SEQ ID NO: 3; and the VL region comprises LCDR1 sequence comprising SEQ ID NO: 11, LCDR2 sequence comprising SEQ ID NO: 12, and LCDR3 sequence comprising SEQ ID NO: 10.

In some instances, the anti-transferrin receptor antibody comprises a VH region and a VL region, in which the VH region comprises HCDR1 sequence comprising SEQ ID

13

NO: 1, HCDR2 sequence comprising SEQ ID NO: 5, and HCDR3 sequence comprising SEQ ID NO: 3; and the VL region comprises LCDR1 sequence comprising SEQ ID NO: 6 or 11, LCDR2 sequence AX₄TNLAX₅ (SEQ ID NO: 90), and LCDR3 sequence comprising SEQ ID NO: 8 or 10, wherein X₄ is selected from A or G, and X₅ is selected from D or E.

In some instances, the anti-transferrin receptor antibody comprises a VH region and a VL region, in which the VH region comprises HCDR1 sequence comprising SEQ ID NO: 1, HCDR2 sequence comprising SEQ ID NO: 5, and HCDR3 sequence comprising SEQ ID NO: 3; and the VL region comprises LCDR1 sequence comprising SEQ ID NO: 6 or 11, LCDR2 sequence SEQ ID NO: 7, 9, or 12, and LCDR3 sequence QHFWGTPLTX₆ (SEQ ID NO: 91), wherein X₆ is present or absence, and if present, is F.

In some instances, the anti-transferrin receptor antibody comprises a VH region and a VL region, in which the VH region comprises HCDR1 sequence comprising SEQ ID NO: 1, HCDR2 sequence comprising SEQ ID NO: 5, and HCDR3 sequence comprising SEQ ID NO: 3 and the VL region comprises LCDR1 sequence comprising SEQ ID NO: 6, LCDR2 sequence AATNLAX₅ (SEQ ID NO: 92), and LCDR3 sequence QHFWGTPLTX₆ (SEQ ID NO: 91), wherein X₅ is selected from D or E and X₆ is present or absence, and if present, is F.

In some instances, the anti-transferrin receptor antibody comprises a VH region and a VL region, in which the VH region comprises HCDR1 sequence comprising SEQ ID NO: 1, HCDR2 sequence comprising SEQ ID NO: 5, and HCDR3 sequence comprising SEQ ID NO: 3; and the VL region comprises LCDR1 sequence comprising SEQ ID NO: 6, LCDR2 sequence comprising SEQ ID NO: 7, and LCDR3 sequence comprising SEQ ID NO: 8.

In some instances, the anti-transferrin receptor antibody comprises a VH region and a VL region, in which the VH region comprises HCDR1 sequence comprising SEQ ID NO: 1, HCDR2 sequence comprising SEQ ID NO: 5, and HCDR3 sequence comprising SEQ ID NO: 3; and the VL region comprises LCDR1 sequence comprising SEQ ID NO: 6, LCDR2 sequence comprising SEQ ID NO: 9, and LCDR3 sequence comprising SEQ ID NO: 10.

In some instances, the anti-transferrin receptor antibody comprises a VH region and a VL region, in which the VH region comprises HCDR1 sequence comprising SEQ ID NO: 1, HCDR2 sequence comprising SEQ ID NO: 5, and HCDR3 sequence comprising SEQ ID NO: 3; and the VL region comprises LCDR1 sequence comprising SEQ ID NO: 11, LCDR2 sequence comprising SEQ ID NO: 12, and LCDR3 sequence comprising SEQ ID NO: 10.

In some embodiments, the anti-transferrin receptor antibody comprises a VH region and a VL region in which the sequence of the VH region comprises about 80%, 85%, 90%, 95%, 96% 97%, 98%, 99%, or 100% sequence identity to SEQ ID NOS: 13-16 and the sequence of the VL region comprises about 80%, 85%, 90%, 95%, 96% 97%, 98%, 99%, or 100% sequence identity to SEQ ID NOS: 18-21.

14

In some embodiments, the VH region comprises a sequence selected from SEQ ID NOS: 13-16 (Table 3) and the VL region comprises a sequence selected from SEQ ID NOS: 18-21 (Table 4). The underlined regions in Table 3 and Table 4 denote the respective CDR1, CDR2, or CDR3 sequence.

TABLE 3

NAME	VH SEQUENCE	SEQ ID NO:
13E4_VH1	QVQLVQSGAEVKKPGASVKVSCKASGYTFTNYWMHVV RQAPGQGLEWMGEINP INGRSNYAQKFGQGRVTLTVD SISTAYMELSRRLSDDTAVYYCARGTRAMHYWGQGLT VTVSS	13
13E4_VH2	QVQLVQSGAEVKKPGASVKVSCKASGYTFTNYWMHVV RQAPGQGLEWIGEINP INGRSNYAEKFGQGRVTLTVD SSSTAYMELSRRLSDDTAVYYCARGTRAMHYWGQGLT VTVSS	14
13E4_VH3	QVQLVQSGAEVKKPGASVKVSCKASGYTFTNYWMHVV RQAPGQGLEWMGEINP IQGRSNYAEKFGQGRVTLTVD SSSTAYMELSSRLSDDTAVYYCARGTRAMHYWGQGLT VTVSS	15
13E4_VH4	QVQLVQSGAEVKKPGASVKVSCKASGYTFTNYWMHVV RQAPGQGLEWMGEINP INGRSNYAEKFGQGRVTLTVD SSSTAYMELSSRLSDDTAVYYCARGTRAMHYWGQGLT VTVSS	16
13E_VH	QVQLQPGAEVKKPGASVKLSCKASGYTFTNYWMHVV KQAPGQGLEWIGEINP INGRSNYGERFKTKATLTVDK SSSTAYMQLSRLTSEDSAVYYCARGTRAMHYWGQGLT VTVSS	17

TABLE 4

NAME	VL SEQUENCE	SEQ ID NO:
13E4_VL1	DIQMTQSPSSLSASVGRVTITCRTSENIYNNLAWYQ QKPGKPKLLIYAATNLADGVPSRFRSGSGSDTYTLT ISLQPEDFATYYCQHFWGTPLTFGGGTKVEIK	18
13E4_VL2	DIQMTQSPSSLSASVGRVTITCRTSENIYNNLAWYQ QKPGKAPKLLIYAATNLADGVPSRFRSGSGSDTYTLT ISLQPEDFATYYCQHFWGTPLTFGGGTKVEIK	19
13E4_VL3	DIQMTQSPSSLSASVGRVTITCRTSENIYNNLAWYQ QKPGKAPKLLIYAATNLAEVPSRFRSGSGSDTYTLT ISLQPEDFATYYCQHFWGTPLTFGGGTKVEIK	20
13E4_VL4	DIQMTQSPSSLSASVGRVTITCRTSENIYNNLAWYQ QKPGKAPKLLIYAGTNLADGVPSRFRSGSGSDTYTLT ISLQPEDFATYYCQHFWGTPLTFGGGTKVEIK	21
13E4_VL	DIQMTQSPASLSVSVGETVITCRTSENIYNNLAWYQ QKQKSPQLLVYAATNLADGVPSRFRSGSGSDTYSLK INLSQSEDFGNYYCQHFWGTPLTFGAGTKLELK	22

In some embodiments, the anti-transferrin receptor antibody comprises a VH region and a VL region as illustrated in Table 5.

TABLE 5

	13E4_VH1 (SEQ ID NO: 13)	13E4_VH2 (SEQ ID NO: 14)	13E4_VH3 (SEQ ID NO: 15)	13E4_VH4 (SEQ ID NO: 16)
13E4_VL1 (SEQ ID NO: 18)	SEQ ID NO: 13 +	SEQ ID NO: 14 +	SEQ ID NO: 15 +	SEQ ID NO: 16 +
13E4_VL2 (SEQ ID NO: 19)	SEQ ID NO: 13 +	SEQ ID NO: 14 +	SEQ ID NO: 15 +	SEQ ID NO: 16 +
13E4_VL3 (SEQ ID NO: 20)	SEQ ID NO: 13 +	SEQ ID NO: 14 +	SEQ ID NO: 15 +	SEQ ID NO: 16 +
13E4_VL4 (SEQ ID NO: 21)	SEQ ID NO: 13 +	SEQ ID NO: 14 +	SEQ ID NO: 15 +	SEQ ID NO: 16 +

TABLE 5-continued

	13E4_VH1 (SEQ ID NO: 13)	13E4_VH2 (SEQ ID NO: 14)	13E4_VH3 (SEQ ID NO: 15)	13E4_VH4 (SEQ ID NO: 16)
13E4_VL3 (SEQ ID NO: 20)	SEQ ID NO: 13 + SEQ ID NO: 20	SEQ ID NO: 14 + SEQ ID NO: 20	SEQ ID NO: 15 + SEQ ID NO: 20	SEQ ID NO: 16 + SEQ ID NO: 20
13E4_VL4 (SEQ ID NO: 21)	SEQ ID NO: 13 + SEQ ID NO: 21	SEQ ID NO: 14 + SEQ ID NO: 21	SEQ ID NO: 15 + SEQ ID NO: 21	SEQ ID NO: 16 + SEQ ID NO: 21

In some embodiments, an anti-transferrin receptor antibody described supra is a full-length antibody. In other embodiments, the anti-transferrin receptor antibody is a binding fragment thereof. In some cases, the anti-transferrin receptor antibody is a humanized antibody or binding fragment thereof, a chimeric antibody or binding fragment thereof, a monoclonal antibody or binding fragment thereof, a multi-specific antibody or binding fragment thereof, or a bispecific antibody or binding fragment thereof. In some cases, the anti-transferrin receptor antibody is monovalent Fab', divalent Fab₂, F(ab)₃ fragments, single-chain variable fragment (scFv), bis-scFv, (scFv)₂, diabody, minibody, nanobody, triabody, tetrabody, disulfide stabilized Fv protein ("dsFv"), single-domain antibody (sdAb), Ig NAR, camelid antibody or binding fragment thereof, or a chemically modified derivative thereof.

In some embodiments, the anti-transferrin receptor antibody is a multi-specific antibody. In some cases, the multi-specific antibody comprises two or more target binding moieties in which each of the two or more target binding moieties binds specifically to an antigen, and the two or more antigens are different. In some cases, the multi-specific antibody comprises target binding moieties that specifically bind to three or more different antigens, four or more different antigens, or five or more different antigens.

In some embodiments, the anti-transferrin receptor antibody is a bispecific antibody. In some cases, the bispecific antibody or binding fragment includes a Knobs-into-Holes (KiH), Asymmetric Re-engineering Technology-immunoglobulin (ART-Ig), Triomab quadroma, bispecific monoclonal antibody (BiMAb, BsmAb, BsAb, bsMab, BS-Mab, or Bi-MAb), FcAAdp, XmAb, Azymetric, Bispecific Engagement by Antibodies based on the T-cell receptor (BEAT), Bispecific T-cell Engager (BiTE), Biclomics, Fab-scFv-Fc, Two-in-one/Dual Action Fab (DAF), FinomAb, scFv-Fc-(Fab)-fusion, Dock-aNd-Lock (DNL), Adaptir (previously SCORPION), Tandem diAbody (TandAb), Dual-affinity-REtargeting (DART), or nanobody.

In some instances, the bispecific antibody is a trifunctional antibody or a bispecific mini-antibody. In some cases, the bispecific antibody is a trifunctional antibody. In some instances, the trifunctional antibody is a full length monoclonal antibody comprising binding sites for two different antigens.

In some cases, the bispecific antibody is a bispecific mini-antibody. In some instances, the bispecific mini-antibody comprises divalent Fab₂, F(ab)₃ fragments, bis-scFv, (scFv)₂, diabody, minibody, triabody, tetrabody or a bispecific T-cell engager (BiTE). In some embodiments, the bi-specific T-cell engager is a fusion protein that contains two single-chain variable fragments (scFvs) in which the two scFvs target epitopes of two different antigens.

In some instances, the anti-transferrin receptor antibody is a trispecific antibody. In some instances, the trispecific antibody comprises F(ab)₃ fragments or a triabody. In some embodiments, the anti-transferrin receptor antibody is a trispecific antibody as described in Dimas, et al., "Devel-

opment of a trispecific antibody designed to simultaneously and efficiently target three different antigens on tumor cells," *Mol. Pharmaceutics*, 12(9): 3490-3501 (2015).

In some instances, the anti-transferrin receptor antibody comprises an antibody format illustrated in FIG. 2 of Brinkmann and Kontermann, "The making of bispecific antibodies," *MABS* 9(2): 182-212 (2017).

In some embodiments, an anti-transferrin receptor antibody described herein comprises an IgG framework, an IgA framework, an IgE framework, or an IgM framework. In some instances, the anti-transferrin receptor antibody comprises an IgG framework (e.g., IgG1, IgG2, IgG3, or IgG4). In some cases, the anti-transferrin receptor antibody comprises an IgG1 framework. In some cases, the anti-transferrin receptor antibody comprises an IgG2 (e.g., an IgG2a or IgG2b) framework. In some cases, the anti-transferrin receptor antibody comprises an IgG2a framework. In some cases, the anti-transferrin receptor antibody comprises an IgG2b framework. In some cases, the anti-transferrin receptor antibody comprises an IgG3 framework. In some cases, the anti-transferrin receptor antibody comprises an IgG4 frame-

work. In some cases, an anti-transferrin receptor antibody comprises one or more mutations in a framework region, e.g., in the CH1 domain, CH2 domain, CH3 domain, hinge region, or a combination thereof. In some instances, the one or more mutations are to stabilize the antibody and/or to increase half-life. In some instances, the one or more mutations are to modulate Fc receptor interactions, to reduce or eliminate Fc effector functions such as FcγR, antibody-dependent cell-mediated cytotoxicity (ADCC), or complement-dependent cytotoxicity (CDC). In additional instances, the one or more mutations are to modulate glycosylation.

In some embodiments, the one or more mutations are located in the Fc region. In some instances, the Fc region comprises a mutation at residue position L234, L235, or a combination thereof. In some instances, the mutations comprise L234 and L235. In some instances, the mutations comprise L234A and L235A. In some cases, the residue positions are in reference to IgG1.

In some instances, the Fc region comprises a mutation at residue position L234, L235, D265, N297, K322, L328, or P329, or a combination thereof. In some instances, the mutations comprise L234 and L235 in combination with a mutation at residue position K322, L328, or P329. In some cases, the Fc region comprises mutations at L234, L235, and K322. In some cases, the Fc region comprises mutations at L234, L235, and L328. In some cases, the Fc region comprises mutations at L234, L235, and P329. In some cases, the Fc region comprises mutations at D265 and N297. In some cases, the residue position is in reference to IgG1.

In some instances, the Fc region comprises L234A, L235A, D265A, N297G, K322G, L328R, or P329G, or a combination thereof. In some instances, the Fc region comprises L234A and L235A in combination with K322G, L328R, or P329G. In some cases, the Fc region comprises L234A, L235A, and K322G. In some cases, the Fc region

comprises L234A, L235A, and L328R. In some cases, the Fc region comprises L234A, L235A, and P329G. In some cases, the Fc region comprises D265A and N297G. In some cases, the residue position is in reference to IgG1.

In some instances, the Fc region comprises a mutation at residue position L235, L236, D265, N297, K322, L328, or P329, or a combination of the mutations. In some instances, the Fc region comprises mutations at L235 and L236. In some instances, the Fc region comprises mutations at L235 and L236 in combination with a mutation at residue position K322, L328, or P329. In some cases, the Fc region comprises mutations at L235, L236, and K322. In some cases, the Fc region comprises mutations at L235, L236, and L328. In some cases, the Fc region comprises mutations at L235, L236, and P329. In some cases, the Fc region comprises mutations at D265 and N297. In some cases, the residue position is in reference to IgG2b.

In some embodiments, the Fc region comprises L235A, L236A, D265A, N297G, K322G, L328R, or P329G, or a combination thereof. In some instances, the Fc region comprises L235A and L236A. In some instances, the Fc region comprises L235A and L236A in combination with K322G, L328R, or P329G. In some cases, the Fc region comprises L235A, L236A, and K322G. In some cases, the Fc region comprises L235A, L236A, and L328R. In some cases, the Fc region comprises L235A, L236A, and P329G. In some cases, the Fc region comprises D265A and N297G. In some cases, the residue position is in reference to IgG2b.

In some embodiments, the Fc region comprises a mutation at residue position L233, L234, D264, N296, K321, L327, or P328, wherein the residues correspond to positions 233, 234, 264, 296, 321, 327, and 328 of SEQ ID NO: 23. In some instances, the Fc region comprises mutations at L233 and L234. In some instances, the Fc region comprises mutations at L233 and L234 in combination with a mutation at residue position K321, L327, or P328. In some cases, the Fc region comprises mutations at L233, L234, and K321. In some cases, the Fc region comprises mutations at L233, L234, and L327. In some cases, the Fc region comprises mutations at L233, L234, and K321. In some cases, the Fc region comprises mutations at L233, L234, and P328. In some instances, the Fc region comprises mutations at D264 and N296. In some cases, equivalent positions to residue L233, L234, D264, N296, K321, L327, or P328 in an IgG1, IgG2, IgG3, or IgG4 framework are contemplated. In some cases, mutations to a residue that corresponds to residue L233, L234, D264, N296, K321, L327, or P328 of SEQ ID NO: 23 in an IgG1, IgG2, or IgG4 framework are also contemplated.

In some embodiments, the Fc region comprises L233A, L234A, D264A, N296G, K321G, L327R, or P328G, wherein the residues correspond to positions 233, 234, 264, 296, 321, 327, and 328 of SEQ ID NO: 23. In some instances, the Fc region comprises L233A and L234A. In some instances, the Fc region comprises L233A and L234A in combination with K321G, L327R, or P328G. In some cases, the Fc region comprises L233A, L234A, and K321G. In some cases, the Fc region comprises L233A, L234A, and P328G. In some instances, the Fc region comprises D264A and N296G.

In some embodiments, the human IgG constant region is modified to alter antibody-dependent cellular cytotoxicity (ADCC) and/or complement-dependent cytotoxicity (CDC), e.g., with an amino acid modification described in Natsume et al., 2008 *Cancer Res*, 68(10): 3863-72; Idusogie et al.,

2001 *J Immunol*, 166(4): 2571-5; Moore et al., 2010 *mAbs*, 2(2): 181-189; Lazar et al., 2006 *PNAS*, 103(11): 4005-4010, Shields et al., 2001 *JBC*, 276(9): 6591-6604; Stavenhagen et al., 2007 *Cancer Res*, 67(18): 8882-8890; Stavenhagen et al., 2008 *Advan. Enzyme Regul.*, 48: 152-164; Alegre et al., 1992 *J Immunol*, 148: 3461-3468; Reviewed in Kaneko and Niwa, 2011 *Biodrugs*, 25(1): 1-11.

In some embodiments, an anti-transferrin receptor antibody described herein is a full-length antibody, comprising a heavy chain (HC) and a light chain (LC). In some cases, the heavy chain (HC) comprises a sequence selected from Table 6. In some cases, the light chain (LC) comprises a sequence selected from Table 7. The underlined region denotes the respective CDRs.

TABLE 6

NAME	HC SEQUENCE	SEQ ID NO:
13E4_VH1_	<p>QVQLVQSGAEVKKPGASVKVSCKASGYTFTNYWMHWVRQ APGGLEWMGEIINPINGRSNYAQQFKQGRVTLTVDTSISTAY MELSRLRSDDTAVYYCARGTRAMHYWGQGLTVTVSSAST KGPSVFPLAPSSKSTSGTAALGCLVKDYFPEPVTVSWNSG ALTSGVHTFPPAVLQSSGLYSLSSVTVTPSSSLGTQTYICNVN HKPSNTKVDKRVEPKSCDKTHTCPPCPAPELAAGGPSVFLFPP KPKDTLMISRTPEVTCVVVDVSHEDPEVKFNWYVDGVEVH NAKTKPREEQYNSTYRVVSVLTVLHQDWLNKGEYKCKVS NKALPAPIEKTISKAKQPREPQVYTLPPSREEMTKQVSLT CLVKGFYPSDIAVEWESNGQPENNYKTPVPVLSDGSFFLY SKLTVDKSRWQQGNVFSCSVMHEALHNHYTQKSLSLSPG</p>	23
13E4_VH1_a	<p>QVQLVQSGAEVKKPGASVKVSCKASGYTFTNYWMHWVRQ APGGLEWMGEIINPINGRSNYAQQFKQGRVTLTVDTSISTAY MELSRLRSDDTAVYYCARGTRAMHYWGQGLTVTVSSAST KGPSVFPLAPSSKSTSGTAALGCLVKDYFPEPVTVSWNSG ALTSGVHTFPPAVLQSSGLYSLSSVTVTPSSSLGTQTYICNVN HKPSNTKVDKRVEPKSCDKTHTCPPCPAPEAAAGGPSVFLFPP KPKDTLMISRTPEVTCVVVDVSHEDPEVKFNWYVDGVEVH NAKTKPREEQYNSTYRVVSVLTVLHQDWLNKGEYKCKVS NKALPAPIEKTISKAKQPREPQVYTLPPSREEMTKQVSLT CLVKGFYPSDIAVEWESNGQPENNYKTPVPVLSDGSFFLY SKLTVDKSRWQQGNVFSCSVMHEALHNHYTQKSLSLSPG</p>	24
13E4_VH1_b	<p>QVQLVQSGAEVKKPGASVKVSCKASGYTFTNYWMHWVRQ APGGLEWMGEIINPINGRSNYAQQFKQGRVTLTVDTSISTAY MELSRLRSDDTAVYYCARGTRAMHYWGQGLTVTVSSAST KGPSVFPLAPSSKSTSGTAALGCLVKDYFPEPVTVSWNSG ALTSGVHTFPPAVLQSSGLYSLSSVTVTPSSSLGTQTYICNVN HKPSNTKVDKRVEPKSCDKTHTCPPCPAPEAAAGGPSVFLFPP KPKDTLMISRTPEVTCVVVDVSHEDPEVKFNWYVDGVEVH NAKTKPREEQYNSTYRVVSVLTVLHQDWLNKGEYKCKVS NKALPAPIEKTISKAKQPREPQVYTLPPSREEMTKQVSLT CLVKGFYPSDIAVEWESNGQPENNYKTPVPVLSDGSFFLY SKLTVDKSRWQQGNVFSCSVMHEALHNHYTQKSLSLSPG</p>	25
13E4_VH1_c	<p>QVQLVQSGAEVKKPGASVKVSCKASGYTFTNYWMHWVRQ APGGLEWMGEIINPINGRSNYAQQFKQGRVTLTVDTSISTAY MELSRLRSDDTAVYYCARGTRAMHYWGQGLTVTVSSAST KGPSVFPLAPSSKSTSGTAALGCLVKDYFPEPVTVSWNSG ALTSGVHTFPPAVLQSSGLYSLSSVTVTPSSSLGTQTYICNVN HKPSNTKVDKRVEPKSCDKTHTCPPCPAPEAAAGGPSVFLFPP KPKDTLMISRTPEVTCVVVDVSHEDPEVKFNWYVDGVEVH NAKTKPREEQYNSTYRVVSVLTVLHQDWLNKGEYKCKVS NKARPAPIEKTISKAKQPREPQVYTLPPSREEMTKQVSLT CLVKGFYPSDIAVEWESNGQPENNYKTPVPVLSDGSFFLY SKLTVDKSRWQQGNVFSCSVMHEALHNHYTQKSLSLSPG</p>	26
13E4_VH1_d	<p>QVQLVQSGAEVKKPGASVKVSCKASGYTFTNYWMHWVRQ APGGLEWMGEIINPINGRSNYAQQFKQGRVTLTVDTSISTAY MELSRLRSDDTAVYYCARGTRAMHYWGQGLTVTVSSAST KGPSVFPLAPSSKSTSGTAALGCLVKDYFPEPVTVSWNSG ALTSGVHTFPPAVLQSSGLYSLSSVTVTPSSSLGTQTYICNVN HKPSNTKVDKRVEPKSCDKTHTCPPCPAPEAAAGGPSVFLFPP KPKDTLMISRTPEVTCVVVDVSHEDPEVKFNWYVDGVEVH NAKTKPREEQYNSTYRVVSVLTVLHQDWLNKGEYKCKVS NKALGAPIEKTISKAKQPREPQVYTLPPSREEMTKQVSLT</p>	27

TABLE 6-continued

NAME	HC SEQUENCE	SEQ ID NO :
	GPSVFLAPSSKSTSGGTAALGCLVKDYFPEPVTVSWNSGA LTSGVHTFPAVLQSSGLYSLSSVVTVPSSSLGTQTYICNVNH KPSNTKVDKRVPEPKSCDKHTHTCPPCPAPELLGGPSVFLFPPK PKD TLM I SRTP E V T C V V D V S H E D P E V K F N W Y D G V E V H N AKTKPREEQYGSTYRVVSVLTVLHQDWLNGKEYKCKVSN KALPAPIEKTI SKAKGQPREPQVYTLPPSREEMTKNQVSLTCL LVKGFYPSDIAVEWESNGQPENNYKTPPVLDSDGSFFLYS KLTVDKSRWQQGNVFCSCVMHEALHNHYTQKLSLSLSPG	5
1.3E4 VH4	QVQLVQSGAEVKKPGASVKVSCKASGYTFNTYWMHWVRQ APGGLEWMGEINP INGRSNYA EK F QGRVTLTVDTSSSTAY MELSSLRSEDTATYYCARGTRAMHYWGQGLTVTVSSASTK GPSVFLAPSSKSTSGGTAALGCLVKDYFPEPVTVSWNSGA LTSGVHTFPAVLQSSGLYSLSSVVTVPSSSLGTQTYICNVNH KPSNTKVDKRVPEPKSCDKHTHTCPPCPAPELLGGPSVFLFPPK PKD TLM I SRTP E V T C V V D V S H E D P E V K F N W Y D G V E V H N AKTKPREEQYNSTYRVVSVLTVLHQDWLNGKEYKCKVSN KALPAPIEKTI SKAKGQPREPQVYTLPPSREEMTKNQVSLTCL LVKGFYPSDIAVEWESNGQPENNYKTPPVLDSDGSFFLYS KLTVDKSRWQQGNVFCSCVMHEALHNHYTQKLSLSLSPG	41
1.3E4 VH4 a	QVQLVQSGAEVKKPGASVKVSCKASGYTFNTYWMHWVRQ APGGLEWMGEINP INGRSNYA EK F QGRVTLTVDTSSSTAY MELSSLRSEDTATYYCARGTRAMHYWGQGLTVTVSSASTK GPSVFLAPSSKSTSGGTAALGCLVKDYFPEPVTVSWNSGA LTSGVHTFPAVLQSSGLYSLSSVVTVPSSSLGTQTYICNVNH KPSNTKVDKRVPEPKSCDKHTHTCPPCPAPEAAGGPSVFLFPPK PKD TLM I SRTP E V T C V V D V S H E D P E V K F N W Y D G V E V H N AKTKPREEQYNSTYRVVSVLTVLHQDWLNGKEYKCKVSN KALPAPIEKTI SKAKGQPREPQVYTLPPSREEMTKNQVSLTCL LVKGFYPSDIAVEWESNGQPENNYKTPPVLDSDGSFFLYS KLTVDKSRWQQGNVFCSCVMHEALHNHYTQKLSLSLSPG	42
1.3E4 VH4 b	QVQLVQSGAEVKKPGASVKVSCKASGYTFNTYWMHWVRQ APGGLEWMGEINP INGRSNYA EK F QGRVTLTVDTSSSTAY MELSSLRSEDTATYYCARGTRAMHYWGQGLTVTVSSASTK GPSVFLAPSSKSTSGGTAALGCLVKDYFPEPVTVSWNSGA LTSGVHTFPAVLQSSGLYSLSSVVTVPSSSLGTQTYICNVNH KPSNTKVDKRVPEPKSCDKHTHTCPPCPAPEAAGGPSVFLFPPK PKD TLM I SRTP E V T C V V D V S H E D P E V K F N W Y D G V E V H N AKTKPREEQYNSTYRVVSVLTVLHQDWLNGKEYKCKVSN KALPAPIEKTI SKAKGQPREPQVYTLPPSREEMTKNQVSLTCL LVKGFYPSDIAVEWESNGQPENNYKTPPVLDSDGSFFLYS KLTVDKSRWQQGNVFCSCVMHEALHNHYTQKLSLSLSPG	43
1.3E4 VH4 c	QVQLVQSGAEVKKPGASVKVSCKASGYTFNTYWMHWVRQ APGGLEWMGEINP INGRSNYA EK F QGRVTLTVDTSSSTAY MELSSLRSEDTATYYCARGTRAMHYWGQGLTVTVSSASTK GPSVFLAPSSKSTSGGTAALGCLVKDYFPEPVTVSWNSGA LTSGVHTFPAVLQSSGLYSLSSVVTVPSSSLGTQTYICNVNH KPSNTKVDKRVPEPKSCDKHTHTCPPCPAPEAAGGPSVFLFPPK PKD TLM I SRTP E V T C V V D V S H E D P E V K F N W Y D G V E V H N AKTKPREEQYNSTYRVVSVLTVLHQDWLNGKEYKCKVSN KARPAPIEKTI SKAKGQPREPQVYTLPPSREEMTKNQVSLTCL LVKGFYPSDIAVEWESNGQPENNYKTPPVLDSDGSFFLYS KLTVDKSRWQQGNVFCSCVMHEALHNHYTQKLSLSLSPG	44
1.3E4 VH4 d	QVQLVQSGAEVKKPGASVKVSCKASGYTFNTYWMHWVRQ APGGLEWMGEINP INGRSNYA EK F QGRVTLTVDTSSSTAY MELSSLRSEDTATYYCARGTRAMHYWGQGLTVTVSSASTK GPSVFLAPSSKSTSGGTAALGCLVKDYFPEPVTVSWNSGA LTSGVHTFPAVLQSSGLYSLSSVVTVPSSSLGTQTYICNVNH KPSNTKVDKRVPEPKSCDKHTHTCPPCPAPEAAGGPSVFLFPPK PKD TLM I SRTP E V T C V V D V S H E D P E V K F N W Y D G V E V H N AKTKPREEQYNSTYRVVSVLTVLHQDWLNGKEYKCKVSN KALGAPIEKTI SKAKGQPREPQVYTLPPSREEMTKNQVSLTCL LVKGFYPSDIAVEWESNGQPENNYKTPPVLDSDGSFFLYS KLTVDKSRWQQGNVFCSCVMHEALHNHYTQKLSLSLSPG	45
1.3E4 VH4 e	QVQLVQSGAEVKKPGASVKVSCKASGYTFNTYWMHWVRQ APGGLEWMGEINP INGRSNYA EK F QGRVTLTVDTSSSTAY MELSSLRSEDTATYYCARGTRAMHYWGQGLTVTVSSASTK GPSVFLAPSSKSTSGGTAALGCLVKDYFPEPVTVSWNSGA LTSGVHTFPAVLQSSGLYSLSSVVTVPSSSLGTQTYICNVNH KPSNTKVDKRVPEPKSCDKHTHTCPPCPAPELLGGPSVFLFPPK PKD TLM I SRTP E V T C V V D V S H E D P E V K F N W Y D G V E V H N	46

TABLE 6-continued

NAME	HC SEQUENCE	SEQ ID NO :
	AKTKPREEQYGSTYRVVSVLTVLHQDWLNGKEYKCKVSN KALPAPIEKTI SKAKGQPREPQVYTLPPSREEMTKNQVSLTCL LVKGFYPSDIAVEWESNGQPENNYKTPPVLDSDGSFFLYS KLTVDKSRWQQGNVFCSCVMHEALHNHYTQKLSLSLSPG	5
		10

TABLE 7

NAME	LC SEQUENCE	SEQ ID NO :
1.3E4 VL1	DIQMTQSPSSLSASVGRVITTCRTSENIYNNLAWYQOK PGKAPKLLIYAATNLADGVPSRFGSGSGTDYTLTISSL QPEDFFATYYCQHFVGTPLTFGGGKVEIKRTVAAPSVF IFPPSDEQLKSGTASVVCLLNMFYPREAKVQWKVDNALQ SGNSQESVTEQDSKDSYSLSTLTLSKADYEKHKVYACE EVTHQGLSSPVTKSFNRGEC	47
1.3E4 VL2	DIQMTQSPSSLSASVGRVITTCRTSENIYNNLAWYQOK PGKAPKLLIYAATNLADGVPSRFGSGSGTDYTLTISSL QPEDFATYYCQHFVGTPLTFGGGKVEIKRTVAAPSVFI FPPSDEQLKSGTASVVCLLNMFYPREAKVQWKVDNALQS GNSQESVTEQDSKDSYSLSTLTLSKADYEKHKVYACE VTHQGLSSPVTKSFNRGEC	48
1.3E4 VL3	DIQMTQSPSSLSASVGRVITTCRTSENIYNNLAWYQOK PGKAPKLLIYAATNLADGVPSRFGSGSGTDYTLTISSL QPEDFATYYCQHFVGTPLTFGGGKVEIKRTVAAPSVFI FPPSDEQLKSGTASVVCLLNMFYPREAKVQWKVDNALQS GNSQESVTEQDSKDSYSLSTLTLSKADYEKHKVYACE VTHQGLSSPVTKSFNRGEC	49
1.3E4 VL4	DIQMTQSPSSLSASVGRVITTCRTSENIYNNLAWYQOK GKAPKLLIYAGTNLADGVPSRFGSGSGTDYTLTISSLQ PEDFANYCQHFVGTPLTFGGGKVEIKRTVAAPSVFIF FPPSDEQLKSGTASVVCLLNMFYPREAKVQWKVDNALQSG NSQESVTEQDSKDSYSLSTLTLSKADYEKHKVYACEV THQGLSSPVTKSFNRGEC	50

40 In some embodiments, an anti-transferrin receptor anti-body described herein has an improved serum half-life compared to a reference anti-transferrin receptor antibody. In some instances, the improved serum half-life is at least 30 minutes, 1 hour, 1.5 hour, 2 hours, 3 hours, 4 hours, 5 hours, 6 hours, 7 hours, 8 hours, 9 hours, 10 hours, 12 hours, 18 hours, 24 hours, 2 days, 3 days, 4 days, 5 days, 6 days, 7 days, 14 days, 30 days, or longer than reference anti-transferrin receptor antibody.

Production of Antibodies or Binding Fragments Thereof

50 In some embodiments, polypeptides described herein (e.g., antibodies and its binding fragments) are produced using any method known in the art to be useful for the synthesis of polypeptides (e.g., antibodies), in particular, by chemical synthesis or by recombinant expression, and are preferably produced by recombinant expression techniques.

55 In some instances, an antibody or its binding fragment thereof is expressed recombinantly, and the nucleic acid encoding the antibody or its binding fragment is assembled from chemically synthesized oligonucleotides (e.g., as described in Kutmeier et al., 1994, *BioTechniques* 17:242), which involves the synthesis of overlapping oligonucleotides containing portions of the sequence encoding the antibody, annealing and ligation of those oligonucleotides, and then amplification of the ligated oligonucleotides by PCR.

65 Alternatively, a nucleic acid molecule encoding an anti-body is optionally generated from a suitable source (e.g., an

antibody cDNA library, or cDNA library generated from any tissue or cells expressing the immunoglobulin) by PCR amplification using synthetic primers hybridizable to the 3' and 5' ends of the sequence or by cloning using an oligonucleotide probe specific for the particular gene sequence.

In some instances, an antibody or its binding is optionally generated by immunizing an animal, such as a rabbit, to generate polyclonal antibodies or, more preferably, by generating monoclonal antibodies, e.g., as described by Kohler and Milstein (1975, *Nature* 256:495-497) or, as described by Kozbor et al. (1983, *Immunology Today* 4:72) or Cole et al. (1985 in *Monoclonal Antibodies and Cancer Therapy*, Alan R. Liss, Inc., pp. 77-96). Alternatively, a clone encoding at least the Fab portion of the antibody is optionally obtained by screening Fab expression libraries (e.g., as described in Huse et al., 1989, *Science* 246:1275-1281) for clones of Fab fragments that bind the specific antigen or by screening antibody libraries (See, e.g., Clackson et al., 1991, *Nature* 352:624; Hane et al., 1997 *Proc. Natl. Acad. Sci. USA* 94:4937).

In some embodiments, techniques developed for the production of "chimeric antibodies" (Morrison et al., 1984, *Proc. Natl. Acad. Sci.* 81:851-855; Neuberger et al., 1984, *Nature* 312:604-608; Takeda et al., 1985, *Nature* 314:452-454) by splicing genes from a mouse antibody molecule of appropriate antigen specificity together with genes from a human antibody molecule of appropriate biological activity are used. A chimeric antibody is a molecule in which different portions are derived from different animal species, such as those having a variable region derived from a murine monoclonal antibody and a human immunoglobulin constant region, e.g., humanized antibodies.

In some embodiments, techniques described for the production of single chain antibodies (U.S. Pat. No. 4,694,778; Bird, 1988, *Science* 242:423-42; Huston et al., 1988, *Proc. Natl. Acad. Sci. USA* 85:5879-5883; and Ward et al., 1989, *Nature* 334:544-54) are adapted to produce single chain antibodies. Single chain antibodies are formed by linking the heavy and light chain fragments of the Fv region via an amino acid bridge, resulting in a single chain polypeptide. Techniques for the assembly of functional Fv fragments in *E. coli* are also optionally used (Skerra et al., 1988, *Science* 242:1038-1041).

In some embodiments, an expression vector comprising the nucleotide sequence of an antibody or the nucleotide sequence of an antibody is transferred to a host cell by conventional techniques (e.g., electroporation, liposomal transfection, and calcium phosphate precipitation), and the transfected cells are then cultured by conventional techniques to produce the antibody. In specific embodiments, the expression of the antibody is regulated by a constitutive, an inducible or a tissue, specific promoter.

In some embodiments, a variety of host-expression vector systems is utilized to express an antibody or its binding fragment described herein. Such host-expression systems represent vehicles by which the coding sequences of the antibody is produced and subsequently purified, but also represent cells that are, when transformed or transfected with the appropriate nucleotide coding sequences, express an antibody or its binding fragment in situ. These include, but are not limited to, microorganisms such as bacteria (e.g., *E. coli* and *B. subtilis*) transformed with recombinant bacteriophage DNA, plasmid DNA or cosmid DNA expression vectors containing an antibody or its binding fragment coding sequences; yeast (e.g., *Saccharomyces Pichia*) transformed with recombinant yeast expression vectors containing an antibody or its binding fragment coding sequences;

insect cell systems infected with recombinant virus expression vectors (e.g., baculovirus) containing an antibody or its binding fragment coding sequences; plant cell systems infected with recombinant virus expression vectors (e.g., cauliflower mosaic virus (CaMV) and tobacco mosaic virus (TMV)) or transformed with recombinant plasmid expression vectors (e.g., Ti plasmid) containing an antibody or its binding fragment coding sequences; or mammalian cell systems (e.g., COS, CHO, BH, 293, 293T, 3T3 cells) harboring recombinant expression constructs containing promoters derived from the genome of mammalian cells (e.g., metallothionein promoter) or from mammalian viruses (e.g., the adenovirus late promoter; the vaccinia virus 7.5K promoter).

For long-term, high-yield production of recombinant proteins, stable expression is preferred. In some instances, cell lines that stably express an antibody are optionally engineered. Rather than using expression vectors that contain viral origins of replication, host cells are transformed with DNA controlled by appropriate expression control elements (e.g., promoter, enhancer, sequences, transcription terminators, polyadenylation sites, etc.), and a selectable marker. Following the introduction of the foreign DNA, engineered cells are then allowed to grow for 1-2 days in an enriched media, and then are switched to a selective media. The selectable marker in the recombinant plasmid confers resistance to the selection and allows cells to stably integrate the plasmid into their chromosomes and grow to form foci that in turn are cloned and expanded into cell lines. This method can advantageously be used to engineer cell lines which express the antibody or its binding fragments.

In some instances, a number of selection systems are used, including but not limited to the herpes simplex virus thymidine kinase (Wigler et al., 1977, *Cell* 11:223), hypoxanthine-guanine phosphoribosyltransferase (Szybalska & Szybalski, 192, *Proc. Natl. Acad. Sci. USA* 48:202), and adenine phosphoribosyltransferase (Lowy et al., 1980, *Cell* 22:817) genes are employed in tk-, hgppt- or aprt- cells, respectively. Also, antimetabolite resistance are used as the basis of selection for the following genes: dhfr, which confers resistance to methotrexate (Wigler et al., 1980, *Proc. Natl. Acad. Sci. USA* 77:357; O'Hare et al., 1981, *Proc. Natl. Acad. Sci. USA* 78:1527); gpt, which confers resistance to mycophenolic acid (Mulligan & Berg, 1981, *Proc. Natl. Acad. Sci. USA* 78:2072); neo, which confers resistance to the aminoglycoside G-418 (*Clinical Pharmacy* 12:488-505; Wu and Wu, 1991, *Biotherapy* 3:87-95; Tolstoshev, 1993, *Ann. Rev. Pharmacol. Toxicol.* 32:573-596; Mulligan, 1993, *Science* 260:926-932; and Morgan and Anderson, 1993, *Ann. Rev. Biochem.* 62:191-217; May, 1993, *TIB TECH* 11(5):155-215) and hygromycin (Santerre et al., 1984, *Gene* 30:147). Methods commonly known in the art of recombinant DNA technology which can be used are described in Ausubel et al. (eds., 1993, *Current Protocols in Molecular Biology*, John Wiley & Sons, NY; Krieglner, 1990, *Gene Transfer and Expression, A Laboratory Manual*, Stockton Press, NY; and in Chapters 12 and 13, Dracopoli et al. (eds.), 1994, *Current Protocols in Human Genetics*, John Wiley & Sons, NY; Colberre-Garapin et al., 1981, *J. Mol. Biol.* 150:1).

In some instances, the expression levels of an antibody are increased by vector amplification (for a review, see Bebbington and Hentschel, *The use of vectors based on gene amplification for the expression of cloned genes in mammalian cells in DNA cloning*, Vol. 3. (Academic Press, New York, 1987)). When a marker in the vector system expressing an antibody is amplifiable, an increase in the level of

inhibitor present in culture of host cell will increase the number of copies of the marker gene. Since the amplified region is associated with the nucleotide sequence of the antibody, production of the antibody will also increase (Crouse et al., 1983, *Mol. Cell Biol.* 3:257).

In some instances, any method known in the art for purification or analysis of an antibody or antibody conjugates is used, for example, by chromatography (e.g., ion exchange, affinity, particularly by affinity for the specific antigen after Protein A, and sizing column chromatography), centrifugation, differential solubility, or by any other standard technique for the purification of proteins. Exemplary chromatography methods included, but are not limited to, strong anion exchange chromatography, hydrophobic interaction chromatography, size exclusion chromatography, and fast protein liquid chromatography.

Anti-Transferrin Receptor Antibody Conjugate

In some embodiments, an anti-transferrin receptor antibody described above is further conjugated to a payload. In some instances, the payload comprises a small molecule. In other instances, the payload comprises a protein or a peptide. In additional instances, the payload comprises a polynucleic acid molecule.

In some instances, a ratio of the payload to the anti-transferrin receptor antibody (drug-to-antibody ratio or DAR ratio) is about 1:1, 2:1, 3:1, 4:1, 5:1, 6:1, 7:1, 8:1, 9:1, 10:1, 11:1, 12:1, 13:1, 14:1, 15:1, or 16:1.

In some cases, an anti-transferrin receptor antibody conjugate comprises



wherein,

A comprises the anti-transferrin receptor antibody;

B comprises the payload;

X¹ consists of a bond or linker; and

n is an averaged value selected from 1-12.

In some instances, the DAR ratio of B to A (the anti-transferrin receptor antibody) is about 1, 2, 3, 4, 5, 6, 7, 8, 9, 10, 11, 12, 13, 14, 15, or 16. In some cases, the DAR ratio of B to A is about 1. In some cases, the DAR ratio of B to A is about 2. In some cases, the DAR ratio of B to A is about 3. In some cases, the DAR ratio of B to A is about 4. In some cases, the DAR ratio of B to A is about 6. In some cases, the DAR ratio of B to A is about 8. In some cases, the DAR ratio of B to A is about 10. In some cases, the DAR ratio of B to A is about 12. In some cases, the DAR ratio of B to A is about 16.

In some instances, the DAR ratio of the polynucleic acid molecule (B) to anti-transferrin receptor antibody A is about 1, 2, 3, 4, 5, 6, 7, 8, 9, 10, 11, 12, 13, 14, 15, or 16. In some instances, the DAR ratio of the polynucleic acid molecule (B) to anti-transferrin receptor antibody A is about 1. In some instances, the DAR ratio of the polynucleic acid molecule (B) to anti-transferrin receptor antibody A is about 2. In some instances, the DAR ratio of the polynucleic acid molecule (B) to anti-transferrin receptor antibody A is about 3. In some instances, the DAR ratio of the polynucleic acid molecule (B) to anti-transferrin receptor antibody A is about 4. In some instances, the DAR ratio of the polynucleic acid molecule (B) to anti-transferrin receptor antibody A is about 5. In some instances, the DAR ratio of the polynucleic acid molecule (B) to anti-transferrin receptor antibody A is about 6. In some instances, the DAR ratio of the polynucleic acid molecule (B) to anti-transferrin receptor antibody A is about 7. In some instances, the DAR ratio of the polynucleic acid molecule (B) to anti-transferrin receptor antibody A is about 8. In some instances, the DAR ratio of the polynucleic acid

molecule (B) to anti-transferrin receptor antibody A is about 9. In some instances, the DAR ratio of the polynucleic acid molecule (B) to anti-transferrin receptor antibody A is about 10. In some instances, the DAR ratio of the polynucleic acid molecule (B) to anti-transferrin receptor antibody A is about 11. In some instances, the DAR ratio of the polynucleic acid molecule (B) to anti-transferrin receptor antibody A is about 12. In some instances, the DAR ratio of the polynucleic acid molecule (B) to anti-transferrin receptor antibody A is about 13. In some instances, the DAR ratio of the polynucleic acid molecule (B) to anti-transferrin receptor antibody A is about 14. In some instances, the DAR ratio of the polynucleic acid molecule (B) to anti-transferrin receptor antibody A is about 15. In some instances, the DAR ratio of the polynucleic acid molecule (B) to anti-transferrin receptor antibody A is about 16.

In some embodiments, B comprises a small molecule, a peptide, or a protein.

In some embodiments, B comprises a polynucleic acid molecule. In some cases, the polynucleic acid molecule comprises a passenger strand and a guide strand. In some cases, the passenger strand is conjugated to A-X¹. In some cases, A-X¹ is conjugated to the 5' end of the passenger strand. In some cases, A-X¹ is conjugated to the 3' end of the passenger strand.

In some cases, an anti-transferrin receptor antibody conjugate comprises



wherein,

A comprises the anti-transferrin receptor antibody;

B comprises the payload;

C consists of a polymer;

X¹ consists a bond or first linker;

X² consists of a bond or second linker; and

n is an averaged value selected from 1-12.

In some cases, C is a polyethylene glycol.

In some instances, B is a polynucleic acid molecule. In some cases, the polynucleic acid molecule comprises a passenger strand and a guide strand. In some cases, the passenger strand is conjugated to A-X¹ and X²-C. In some cases, A-X¹ is conjugated to the 5' end of the passenger strand and X²-C is conjugated to the 3' end of the passenger strand. In some cases, X²-C is conjugated to the 5' end of the passenger strand and A-X¹ is conjugated to the 3' end of the passenger strand.

In some cases, X¹ and X² are each independently a non-polymeric linker.

In some cases, the conjugate of Formula (II) A-X¹-(B-X²-C)_n further comprises D, an endosomolytic moiety. Conjugation Chemistry

In some embodiments, B is conjugated to A by a chemical ligation process. In some instances, B is conjugated to A by a native ligation. In some instances, the conjugation is as described in: Dawson, et al. "Synthesis of proteins by native chemical ligation," *Science* 1994, 266, 776-779; Dawson, et al. "Modulation of Reactivity in Native Chemical Ligation through the Use of Thiol Additives," *J. Am. Chem. Soc.* 1997, 119, 4325-4329; Hackeng, et al. "Protein synthesis by native chemical ligation: Expanded scope by using straightforward methodology," *Proc. Natl. Acad. Sci. USA* 1999, 96, 10068-10073; or Wu, et al. "Building complex glycopeptides: Development of a cysteine-free native chemical ligation protocol," *Angew. Chem. Int. Ed.* 2006, 45, 4116-4125. In some instances, the conjugation is as described in U.S. Pat. No. 8,936,910. In some embodiments, the polynucleic

acid molecule is conjugated to the binding moiety either site-specifically or non-specifically via native ligation chemistry.

In some instances, B is conjugated to A by a site-directed method utilizing a “traceless” coupling technology (Philochem). In some instances, the “traceless” coupling technology utilizes an N-terminal 1,2-aminothiol group on the binding moiety which is then conjugate with a polynucleic acid molecule containing an aldehyde group. (see Casi et al., “Site-specific traceless coupling of potent cytotoxic drugs to recombinant antibodies for pharmacodelivery,” *JACS* 134(13): 5887-5892 (2012))

In some instances, B is conjugated to A by a site-directed method utilizing an unnatural amino acid incorporated into the binding moiety. In some instances, the unnatural amino acid comprises p-acetylphenylalanine (pAcPhe). In some instances, the keto group of pAcPhe is selectively coupled to an alkoxy-amine derivatived conjugating moiety to form an oxime bond. (see Axup et al., “Synthesis of site-specific antibody-drug conjugates using unnatural amino acids,” *PNAS* 109(40): 16101-16106 (2012)).

In some instances, B is conjugated to A by a site-directed method utilizing an enzyme-catalyzed process. In some instances, the site-directed method utilizes SMARTag™ technology (Redwood). In some instances, the SMARTag™ technology comprises generation of a formylglycine (FGly) residue from cysteine by formylglycine-generating enzyme (FGE) through an oxidation process under the presence of an aldehyde tag and the subsequent conjugation of FGly to an alkylhydrazine-functionalized polynucleic acid molecule via hydrazino-Pictet-Spengler (HIPS) ligation. (see Wu et al., “Site-specific chemical modification of recombinant proteins produced in mammalian cells by using the genetically encoded aldehyde tag,” *PNAS* 106(9): 3000-3005 (2009); Agarwal, et al., “A Pictet-Spengler ligation for protein chemical modification,” *PNAS* 110(1): 46-51 (2013))

In some instances, the enzyme-catalyzed process comprises microbial transglutaminase (mTG). In some cases, B is conjugated to A utilizing a microbial transglutaminase catalyzed process. In some instances, mTG catalyzes the formation of a covalent bond between the amide side chain of a glutamine within the recognition sequence and a primary amine of a functionalized polynucleic acid molecule. In some instances, mTG is produced from *Streptomyces mobarensis*. (see Strop et al., “Location matters: site of conjugation modulates stability and pharmacokinetics of antibody drug conjugates,” *Chemistry and Biology* 20(2) 161-167 (2013))

In some instances, B is conjugated to A by a method as described in PCT Publication No. WO2014/140317, which utilizes a sequence-specific transpeptidase.

In some instances, B is conjugated to A by a method as described in U.S. Patent Publication Nos. 2015/0105539 and 2015/0105540.

Payloads

Polynucleic Acid Molecules

In some embodiments, the payload is a polynucleic acid molecule. In some instances, the polynucleic acid molecule is involved in gene therapy, such as in RNA interference (RNAi) or gene silencing (e.g., antisense oligonucleotide) therapies. In some instances, the polynucleic acid molecule modulates the splicing of an mRNA, and thereby modulates subsequently production of the encoded protein.

In some embodiments, the polynucleic acid molecule comprises a short interfering nucleic acid (siNA), a short

interfering RNA (siRNA), a double-stranded RNA (dsRNA), a micro-RNA (miRNA), or a short hairpin RNA (shRNA).

In other embodiments, the polynucleic acid molecule comprises an antisense oligonucleotide.

In other embodiments, the polynucleic acid molecule comprises a PMO.

In additional embodiments, the polynucleic acid molecule comprises an mRNA.

In some instances, the polynucleic acid molecule hybridizes to a target sequence of an atrophy-related gene (also referred to as an atrogene). Atrogenes, or atrophy-related genes, are genes that are upregulated or downregulated in atrophying muscle. In some instances, upregulated atrogenes include genes that encode ubiquitin ligases, Forkhead box transcription factors, growth factors, deubiquitinating enzymes, or proteins that are involved in glucocorticoid-induced atrophy. In some instances, a polynucleic acid molecule described herein hybridizes to a target sequence of an ubiquitin ligase (e.g., an E3 ubiquitin ligase or a mitochondrial ubiquitin ligase). In some instances, a polynucleic acid molecule described herein hybridizes to a target sequence of a Forkhead box transcription factor. In some instances, a polynucleic acid molecule described herein hybridizes to a target sequence of a growth factor. In some instances, a polynucleic acid molecule described herein hybridizes to a target sequence of a deubiquitinating enzyme.

In some embodiments, a polynucleic acid molecule described herein hybridizes to a target sequence of FBXO32, TRIM63, TRAF6, FBXO30, FBXO40, NEDD4, TRIM32, MUL1, STUB1, FOXO1, FOXO3, MSTN, USP14, USP19, DDIT4, CTSL2, TGIF, MYOG, HDAC2, HDAC3, MT1L, MT1B, or DMPK. In some cases, a polynucleic acid molecule described herein hybridizes to a target sequence of FBXO32, TRIM63, FOXO1, FOXO3, or MSTN. In some cases, a polynucleic acid molecule described herein hybridizes to a target sequence of FBXO32. In some cases, a polynucleic acid molecule described herein hybridizes to a target sequence of TRIM63. In some cases, a polynucleic acid molecule described herein hybridizes to a target sequence of TRAF6. In some cases, a polynucleic acid molecule described herein hybridizes to a target sequence of FBXO30. In some cases, a polynucleic acid molecule described herein hybridizes to a target sequence of FBXO40. In some cases, a polynucleic acid molecule described herein hybridizes to a target sequence of NEDD4. In some cases, a polynucleic acid molecule described herein hybridizes to a target sequence of TRIM32. In some cases, a polynucleic acid molecule described herein hybridizes to a target sequence of MUL1. In some cases, a polynucleic acid molecule described herein hybridizes to a target sequence of STUB1. In some cases, a polynucleic acid molecule described herein hybridizes to a target sequence of FOXO1. In some cases, a polynucleic acid molecule described herein hybridizes to a target sequence of FOXO3. In some cases, a polynucleic acid molecule described herein hybridizes to a target sequence of MSTN. In some cases, a polynucleic acid molecule described herein hybridizes to a target sequence of USP14. In some cases, a polynucleic acid molecule described herein hybridizes to a target sequence of USP19. In some cases, a polynucleic acid molecule described herein hybridizes to a target sequence of DDIT4. In some cases, a polynucleic acid molecule described herein hybridizes to a target sequence of CTSL2. In some cases, a polynucleic acid molecule described herein hybridizes to a target sequence of TGIF. In some cases, a polynucleic acid molecule described

herein hybridizes to a target sequence of MYOG. In some cases, a polynucleic acid molecule described herein hybridizes to a target sequence of HDAC2. In some cases, a polynucleic acid molecule described herein hybridizes to a target sequence of HDAC3. In some cases, a polynucleic acid molecule described herein hybridizes to a target sequence of MT1L. In some cases, a polynucleic acid molecule described herein hybridizes to a target sequence of MT1B. In some cases, a polynucleic acid molecule described herein hybridizes to a target sequence of DMPK.

In some instances, the polynucleic acid molecule hybridizes to a target region of an incorrectly spliced mRNA which results in a disease or disorder not limited to a neuromuscular disease, a genetic disease, cancer, a hereditary disease, or a cardiovascular disease. In some cases, a neuromuscular disease or disorder is Duchenne muscular dystrophy, Becker muscular dystrophy, facioscapulohumeral muscular dystrophy, congenital muscular dystrophy, or myotonic dystrophy.

In some instances, the polynucleic acid molecule targets an exon that is mutated in the DMD gene that causes Duchenne muscular dystrophy. Exemplary exons that are mutated in the DMD gene that causes Duchenne muscular dystrophy include, but not limited to, exon 2, 3, 4, 5, 6, 7, 18, 19, 20, 21, 22, 23, 24, 25, 26, 27, 28, 29, 30, 31, 32, 33, 34, 35, 36, 37, 38, 39, 40, 41, 42, 43, 44, 45, 46, 47, 48, 49, 50, 51, 52, 53, 54, 55, 56, 57, 58, 59, 60, 61, 62, 63, 64, 65, 66, 67, 68, 69, 70, 71, 72, 73, 74, 75, 76, 77, and 78.

In some instances, the polynucleic acid molecule hybridizes to a target region of an oncogene. Exemplary oncogenes include, but are not limited to, Abl, AKT-2, ALK, AML1 (or RUNX1), AR, AXE BCL-2, 3, 6, BRAF, c-MYC, EGFR, ErbB-2 (Her2, Neu), Fms, FOS, GLI1, HPRT1, IL-3, INTS2, JUN, KIT, KS3, K-sam, LBC (AKAP13), LCK, LMO1, LMO2, LY1, MASI, MDM2, MET, MLL (KMT2A), MOS, MYB, MYH11/CBFB, NOTCH1 (TAN1), NTRK1 (TRK), OST (SLC51B), PAX5, PIM1, PRAD-1, RAF, RAR/PML, HRAS, KRAS, NRAS, REL/ NRG, RET, ROS, SKI, SRC, TIAMI, or TSC2. In some cases, the polynucleic acid molecule hybridizes to a target region of KRAS, EGFR, AR, HPRT1, CNNTB1 (β -catenin), or β -catenin associated genes.

In some embodiments, the polynucleic acid molecule comprises an mRNA. In some cases, the mRNA encodes a cytotoxic protein or peptide. Exemplary cytotoxic proteins or peptides include a bacterial cytotoxin such as an alpha-pore forming toxin (e.g., cytolysin A from *E. coli*), a beta-pore-forming toxin (e.g., α -Hemolysin, PVL—panton Valentine leukocidin, aerolysin, clostridial Epsilon-toxin, *Clostridium perfringens* enterotoxin), binary toxins (anthrax toxin, edema toxin, *C. botulinum* C2 toxin, *C. spiroforme* toxin, *C. perfringens* iota toxin, *C. difficile* cyto-lethal toxins (A and B)), prion, parasporin, a cholesterol-dependent cytolysins (e.g., pneumolysin), a small pore-forming toxin (e.g., Gramicidin A), a cyanotoxin (e.g., microcystins, nodularins), a hemotoxin, a neurotoxin (e.g., botulinum neurotoxin), a cytotoxin, cholera toxin, diphtheria toxin, *Pseudomonas* exotoxin A, tetanus toxin, or an immunotoxin (idarubicin, ricin A, CRM9, Pokeweed antiviral protein, DT).

In some instances, the mRNA encodes a cytotoxic peptide or peptide related to the immune system such as a cytotoxic T cell or B cell epitope to stimulate a specific immune response via presentation of such epitope with an MHC I

complex, an membrane attack complex protein (MAC) of the complement system, perforin, a granzyme and a granzulin.

In some cases, the mRNA encodes an apoptotic triggering protein or peptide such as an apoptotic protease activating factor-1 (Apaf-1), cytochrome-c, caspase initiator proteins (CASP2, CASP8, CASP9, CASP10), apoptosis inducing factor (AIF), p53, p73, p63, Bcl-2, Bax, granzyme B, poly-ADP ribose polymerase (PARP), and P 21-activated kinase 2 (PAK2).

In some embodiments, the polynucleic acid molecule is a nucleic acid decoy. In some instances, the nucleic acid decoy is a mimic of protein-binding nucleic acids such as RNA-based protein-binding mimics. Exemplary nucleic acid decoys include transactivating region (TAR) decoy and Rev response element (RRE) decoy.

In some instances, the payload is an aptamer. Aptamers are small oligonucleotide or peptide molecules that bind to specific target molecules. Exemplary nucleic acid aptamers include DNA aptamers, RNA aptamers, or XNA aptamers which are RNA and/or DNA aptamers comprising one or more unnatural nucleotides. Exemplary nucleic acid aptamers include ARC19499 (Archemix Corp.), REG1 (Regado Biosciences), and ARC1905 (Ophthotech).

In some embodiments, the polynucleic acid molecule comprises natural or synthetic or artificial nucleotide analogues or bases. In some cases, the polynucleic acid molecule comprises combinations of DNA, RNA and/or nucleotide analogues. In some instances, the synthetic or artificial nucleotide analogues or bases comprise modifications at one or more of ribose moiety, phosphate moiety, nucleoside moiety, or a combination thereof.

In some embodiments, nucleotide analogues or artificial nucleotide base comprise a nucleic acid with a modification at a 2' hydroxyl group of the ribose moiety. In some instances, the modification includes an H, OR, R, halo, SH, SR, NH₂, NHR, NR₂, or CN, wherein R is an alkyl moiety. Exemplary alkyl moiety includes, but is not limited to, halogens, sulfurs, thiols, thioethers, thioesters, amines (primary, secondary, or tertiary), amides, ethers, esters, alcohols and oxygen. In some instances, the alkyl moiety further comprises a modification. In some instances, the modification comprises an azo group, a keto group, an aldehyde group, a carboxyl group, a nitro group, a nitroso group, a nitrile group, a heterocycle (e.g., imidazole, hydrazino or hydroxylamino) group, an isocyanate or cyanate group, or a sulfur containing group (e.g., sulfoxide, sulfone, sulfide, or disulfide). In some instances, the alkyl moiety further comprises a hetero substitution. In some instances, the carbon of the heterocyclic group is substituted by a nitrogen, oxygen or sulfur. In some instances, the heterocyclic substitution includes but is not limited to, morpholino, imidazole, and pyrrolidino.

In some instances, the modification at the 2' hydroxyl group is a 2'-O-methyl modification or a 2'-O-methoxyethyl (2'-O-MOE) modification. In some cases, the 2'-O-methyl modification adds a methyl group to the 2' hydroxyl group of the ribose moiety whereas the 2'-O-methoxyethyl modification adds a methoxyethyl group to the 2' hydroxyl group of the ribose moiety. Exemplary chemical structures of a 2'-O-methyl modification of an adenosine molecule and 2'-O-methoxyethyl modification of an uridine are illustrated below.

31

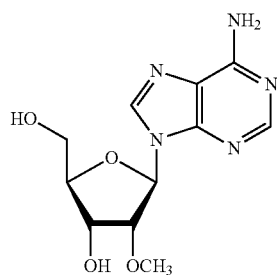

2'-O-methyl-adenosine

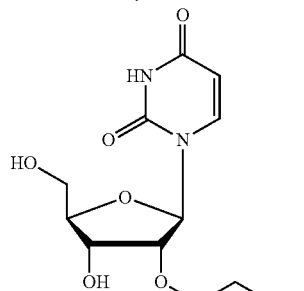

2'-O-methoxyethyl uridine

In some instances, the modification at the 2' hydroxyl group is a 2'-O-aminopropyl modification in which an extended amine group comprising a propyl linker binds the amine group to the 2' oxygen. In some instances, this modification neutralizes the phosphate derived overall negative charge of the oligonucleotide molecule by introducing one positive charge from the amine group per sugar and thereby improves cellular uptake properties due to its zwitterionic properties. An exemplary chemical structure of a 2'-O-aminopropyl nucleoside phosphoramidite is illustrated below.

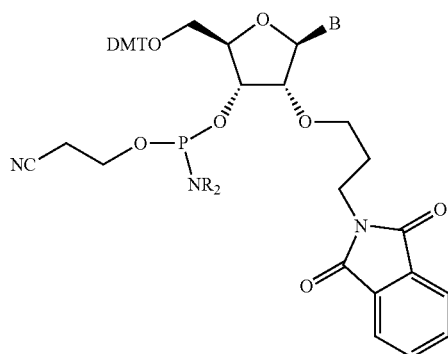

2'-O-aminopropyl nucleoside phosphoramidite

In some instances, the modification at the 2' hydroxyl group is a locked or bridged ribose modification (e.g., locked nucleic acid or LNA) in which the oxygen molecule bound at the 2' carbon is linked to the 4' carbon by a methylene group, thus forming a 2'-C,4'-C-oxy-methylene-linked bicyclic ribonucleotide monomer. Exemplary representations of the chemical structure of LNA are illustrated below. The representation shown to the left highlights the chemical connectivities of an LNA monomer. The representation shown to the right highlights the locked 3'-endo (³E) conformation of the furanose ring of an LNA monomer.

32

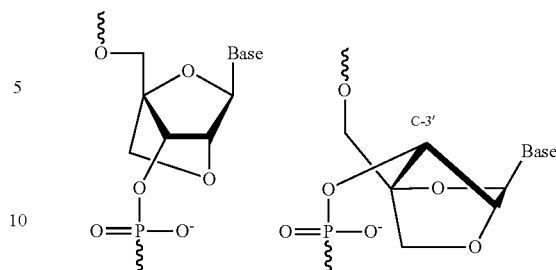

LNA (Locked Nucleic Acids)

In some instances, the modification at the 2' hydroxyl group comprises ethylene nucleic acids (ENA) such as for example 2'-4'-ethylene-bridged nucleic acid, which locks the sugar conformation into a C_{3'}'-endo sugar puckering conformation. ENA are part of the bridged nucleic acids class of modified nucleic acids that also comprises LNA. Exemplary chemical structures of the ENA and bridged nucleic acids are illustrated below.

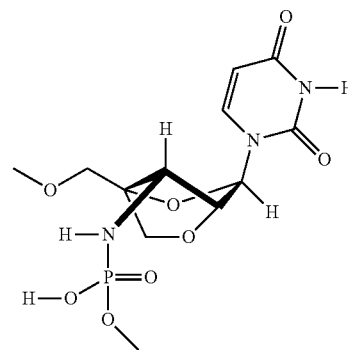

3'-amino-2',4'-BNA

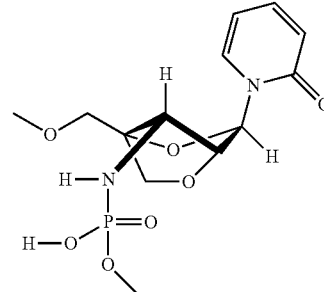

2',4'-BNA-2-pyridone

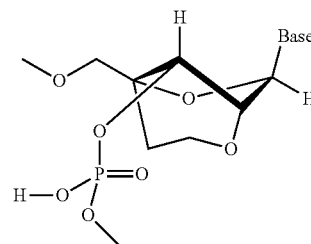

2',4'-ENA

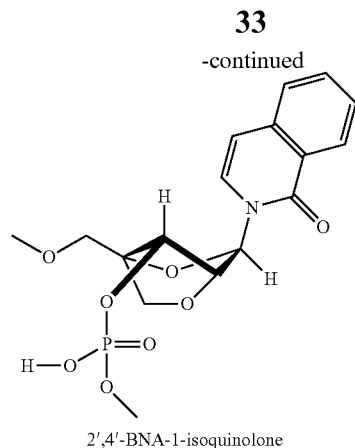

In some embodiments, additional modifications at the 2' hydroxyl group include 2'-deoxy, 2'-deoxy-2'-fluoro, 2'-O-aminopropyl (2'-O-AP), 2'-O-dimethylaminoethyl (2'-O-DMAOE), 2'-O-dimethylaminopropyl (2'-O-DMAP), 2'-O-dimethylaminoethoxyethyl (2'-O-DMAEOE), or 2'-O-N-methylacetamido (2'-O-NMA).

In some embodiments, nucleotide analogues comprise modified bases such as, but not limited to, 5-propynyluridine, 5-propynylcytidine, 6-methyladenine, 6-methylguanine, N, N-dimethyladenine, 2-propyladenine, 2propylguanine, 2-aminoadenine, 1-methylinosine, 3-methyluridine, 5-methylcytidine, 5-methyluridine and other nucleotides having a modification at the 5 position, 5-(2-amino) propyl uridine, 5-halocytidine, 5-halouridine, 4-acetylcytidine, 1-methyladenosine, 2-methyladenosine, 3-methylcytidine, 6-methyluridine, 2-methylguanosine, 7-methylguanosine, 2, 2-dimethylguanosine, 5-methylaminoethyluridine, 5-methoxyuridine, deazanucleotides such as 7-deaza-adenosine, 6-azouridine, 6-azocytidine, 6-azothymidine, 5-methyl-2-thiouridine, other thio bases such as 2-thiouridine and 4-thiouridine and 2-thiocytidine, dihydrouridine, pseudouridine, queuosine, archaeosine, naphthyl and substituted naphthyl groups, any O- and N-alkylated purines and pyrimidines such as N6-methyladenosine, 5-methylcarbonylmethyluridine, uridine 5-oxyacetic acid, pyridine-4-one, pyridine-2-one, phenyl and modified phenyl groups such as aminophenol or 2,4, 6-trimethoxy benzene, modified cytosines that act as G-clamp nucleotides, 8-substituted adenines and guanines, 5-substituted uracils and thymines, azapyrimidines, carboxyhydroxyalkyl nucleotides, carboxyalkylaminoalkyl nucleotides, and alkylcarbonylalkylated nucleotides. Modified nucleotides also include those nucleotides that are modified with respect to the sugar moiety, as well as nucleotides having sugars or analogs thereof that are not ribosyl. For example, the sugar moieties, in some cases are or be based on, mannoses, arabinoses, glucopyranoses, galactopyranoses, 4'-thioribose, and other sugars, heterocycles, or carbocycles. The term nucleotide also includes what are known in the art as universal bases. By way of example, universal bases include but are not limited to 3-nitropyrrole, 5-nitroindole, or nebularine.

In some embodiments, nucleotide analogues further comprise morpholinos, peptide nucleic acids (PNAs), methylphosphonate nucleotides, thiophosphonate nucleotides, 2'-fluoro N3-P5'-phosphoramidites, 5'-anhydrohexitol nucleic acids (HNAs), or a combination thereof. Morpholino or phosphorodiamidate morpholino oligo (PMO) comprises synthetic molecules whose structure mimics natural nucleic acid structure by deviates from the normal sugar and phosphate structures. In some instances, the five member ribose

34

ring is substituted with a six member morpholino ring containing four carbons, one nitrogen and one oxygen. In some cases, the ribose monomers are linked by a phosphordiamidate group instead of a phosphate group. In such cases, the backbone alterations remove all positive and negative charges making morpholinos neutral molecules capable of crossing cellular membranes without the aid of cellular delivery agents such as those used by charged oligonucleotides.

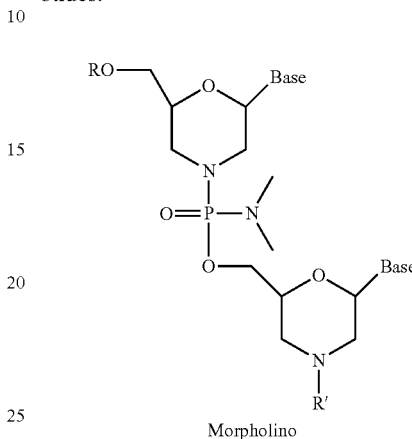

In some embodiments, peptide nucleic acid (PNA) does not contain sugar ring or phosphate linkage and the bases are attached and appropriately spaced by oligoglycine-like molecules, therefore, eliminating a backbone charge.

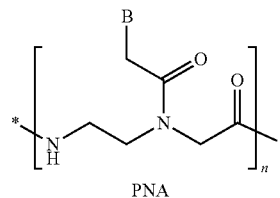

In some embodiments, one or more modifications optionally occur at the internucleotide linkage. In some instances, modified internucleotide linkage include, but is not limited to, phosphorothioates, phosphorodithioates, methylphosphonates, 5'-alkylenephosphonates, 5'-methylphosphonate, 3'-alkylene phosphonates, borontrifluoridates, borano phosphate esters and selenophosphates of 3'-5'linkage or 2'-5'linkage, phosphotriesters, thionoalkylphosphotriesters, hydrogen phosphonate linkages, alkyl phosphonates, alkylphosphonothioates, arylphosphonothioates, phosphoroselenoates, phosphorodiselenoates, phosphinates, phosphoramidates, 3'-alkylphosphoramidates, aminoalkylphosphoramidates, thionophosphoramidates, phosphoropiperazidates, phosphoroanilothioates, phosphoroanilidates, ketones, sulfones, sulfonamides, carbonates, carbamates, methylenehydrazos, methylenedimethylhydrazos, formacetals, thioformacetals, oximes, methyleneiminos, methylenemethyliminos, thioamidates, linkages with riboacetyl groups, aminoethyl glycine, silyl or siloxane linkages, alkyl or cycloalkyl linkages with or without heteroatoms of, for example, 1 to 10 carbons that are saturated or unsaturated and/or substituted and/or contain heteroatoms, linkages with morpholino structures, amides, polyamides wherein the bases are attached to the aza nitrogens of the backbone directly or indirectly, and combinations

35

thereof. Phosphorothioate antisense oligonucleotides (PS ASO) are antisense oligonucleotides comprising a phosphorothioate linkage. An exemplary PS ASO is illustrated below.

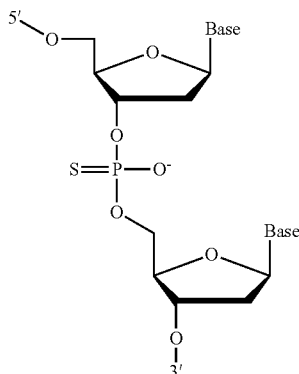

In some instances, the modification is a methyl or thiol modification such as methylphosphonate or thiophosphonate modification. Exemplary thiophosphonate nucleotide (left) and methylphosphonate nucleotide (right) are illustrated below.

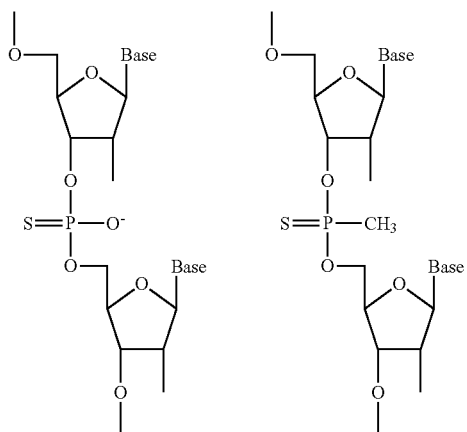

In some instances, a modified nucleotide includes, but is not limited to, 2'-fluoro N3-P5'-phosphoramidites illustrated as:

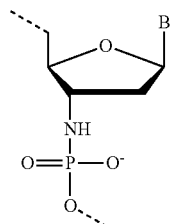

N3'-P5' Phosphoramidate

In some instances, a modified nucleotide includes, but is not limited to, hexitol nucleic acid (or 1', 5'-anhydrohexitol nucleic acids (HNA)) illustrated as:

36

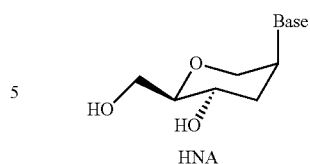

In some embodiments, a nucleotide analogue or artificial nucleotide base described above comprises a 5'-vinylphosphonate modified nucleotide nucleic acid with a modification at a 5' hydroxyl group of the ribose moiety. In some embodiments, the 5'-vinylphosphonate modified nucleotide is selected from the nucleotide provided below, wherein X is O or S; and B is a heterocyclic base moiety.

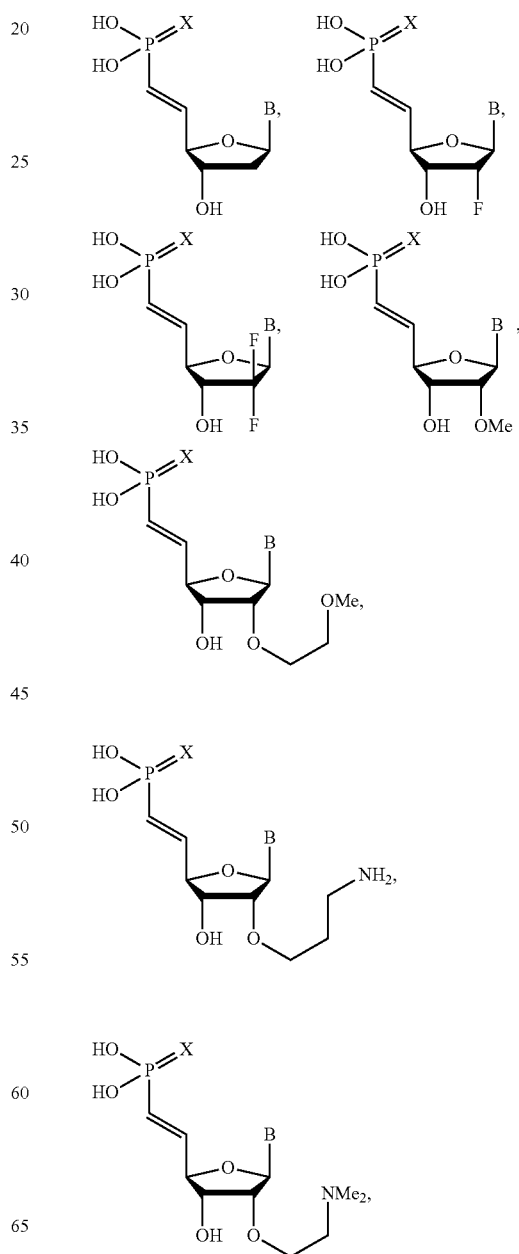

37

-continued

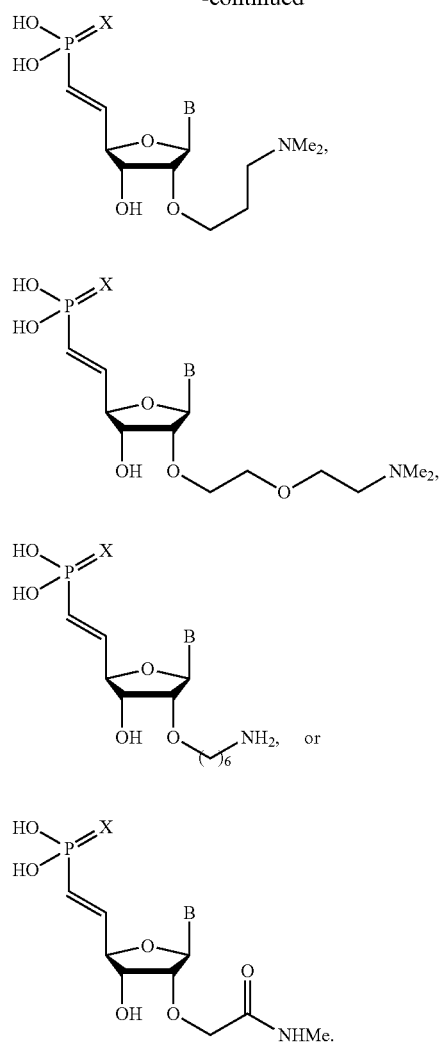

In some instances, the modification at the 2' hydroxyl group is a 2'-O-aminopropyl modification in which an extended amine group comprising a propyl linker binds the amine group to the 2' oxygen. In some instances, this modification neutralizes the phosphate-derived overall negative charge of the oligonucleotide molecule by introducing one positive charge from the amine group per sugar and thereby improves cellular uptake properties due to its zwitterionic properties.

In some instances, the 5'-vinylphosphonate modified nucleotide is further modified at the 2' hydroxyl group in a locked or bridged ribose modification (e.g., locked nucleic acid or LNA) in which the oxygen molecule bound at the 2' carbon is linked to the 4' carbon by a methylene group, thus forming a 2'-C,4'-C-oxy-methylene-linked bicyclic ribonucleotide monomer. Exemplary representations of the chemical structure of 5'-vinylphosphonate modified LNA are illustrated below, wherein X is O or S; B is a heterocyclic base moiety; and J is an internucleotide linking group linking to the adjacent nucleotide of the polynucleotide.

38

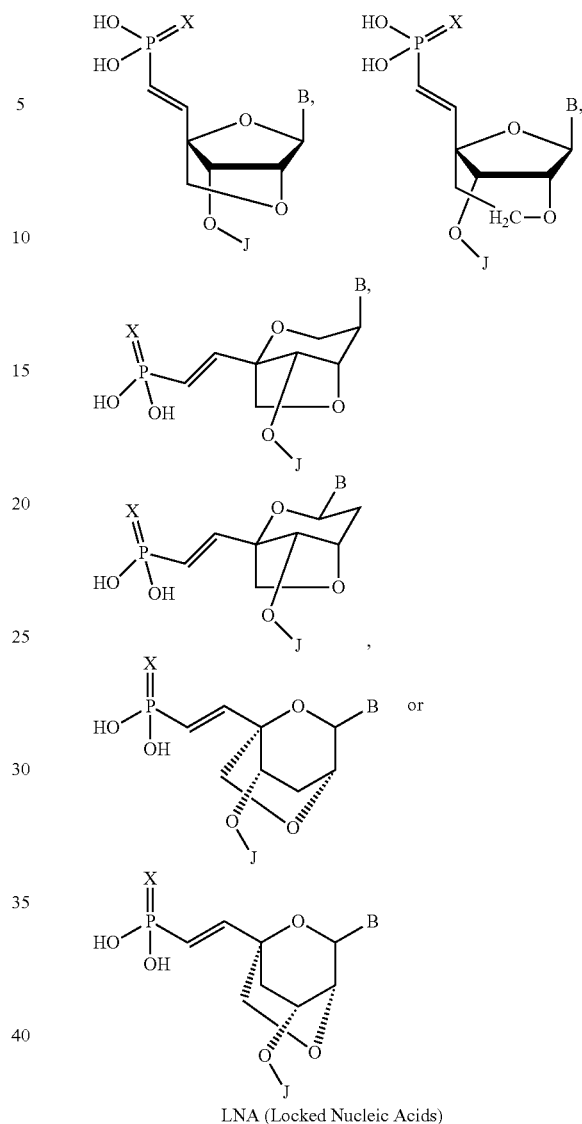

LNA (Locked Nucleic Acids)

In some embodiments, additional modifications at the 2' hydroxyl group include 2'-deoxy, 2'-deoxy-2'-fluoro, 2'-O-aminopropyl (2'-O-AP), 2'-O-dimethylaminoethyl (2'-O-DMAOE), 2'-O-dimethylaminopropyl (2'-O-DMAP), 2'-O-dimethylaminoethoxyethyl (2'-O-DMAEOE), or 2'-O-N-methylacetamido (2'-O-NMA).

In some embodiments, a nucleotide analogue comprises a modified base such as, but not limited to, 5-propynyluridine, 5-propynylcytidine, 6-methyladenine, 6-methylguanine, N,N-dimethyladenine, 2-propyladenine, 2-propylguanine, 2-aminoadenine, 1-methylinosine, 3-methyluridine, 5-methylcytidine, 5-methyluridine and other nucleotides having a modification at the 5 position, 5-(2-amino) propyl uridine, 5-halocytidine, 5-halouridine, 4-acetylcytidine, 1-methyladenosine, 2-methyladenosine, 3-methylcytidine, 6-methyluridine, 2-methylguanosine, 7-methylguanosine, 2, 2-dimethylguanosine,

5-methoxyuridine, deazanucleotides (such as 7-deaza-adenosine, 6-azouridine, 6-azocytidine, or 6-azothymidine), 5-methyl-2-thiouridine, other thio bases (such as 2-thiouridine, 4-thiouridine, and 2-thiocytidine), dihydrouridine,

39

pseudouridine, queuosine, archaeosine, naphthyl and substituted naphthyl groups, any O- and N-alkylated purines and pyrimidines (such as N6-methyladenosine, 5-methyl-carbonylmethyluridine, uridine 5-oxyacetic acid, pyridine-4-one, or pyridine-2-one), phenyl and modified phenyl groups such as aminophenol or 2,4, 6-trimethoxy benzene, modified cytosines that act as G-clamp nucleotides, 8-substituted adenines and guanines, 5-substituted uracils and thymines, azapyrimidines, carboxyhydroxyalkyl nucleotides, carboxyalkylaminoalkyl nucleotides, and alkylcarbonylalkylated nucleotides. 5'-Vinylphosphonate modified nucleotides also include those nucleotides that are modified with respect to the sugar moiety, as well as 5'-vinylphosphonate modified nucleotides having sugars or analogs thereof that are not ribosyl. For example, the sugar moieties, in some cases are or are based on, mannoses, arabinoses, glucopyranoses, galactopyranoses, 4'-thioribose, and other sugars, heterocycles, or carbocycles. The term nucleotide also includes what are known in the art as universal bases. By way of example, universal bases include but are not limited to 3-nitropyrrole, 5-nitroindole, or nebularine.

In some embodiments, a 5'-vinylphosphonate modified nucleotide analogue further comprises a morpholino, a peptide nucleic acid (PNA), a methylphosphonate nucleotide, a thiolphosphonate nucleotide, a 2'-fluoro N3-P5'-phosphoramidite, or a 1', 5'-anhydrohexitol nucleic acid (HNA). Morpholino or phosphorodiamidate morpholino oligo (PMO) comprises synthetic molecules whose structure mimics natural nucleic acid structure but deviates from the normal sugar and phosphate structures. In some instances, the five member ribose ring is substituted with a six member morpholino ring containing four carbons, one nitrogen, and one oxygen. In some cases, the ribose monomers are linked by a phosphordiamidate group instead of a phosphate group. In such cases, the backbone alterations remove all positive and negative charges making morpholinos neutral molecules capable of crossing cellular membranes without the aid of cellular delivery agents such as those used by charged oligonucleotides. A non-limiting example of a 5'-vinylphosphonate modified morpholino oligonucleotide is illustrated below, wherein X is O or S; and B is a heterocyclic base moiety.

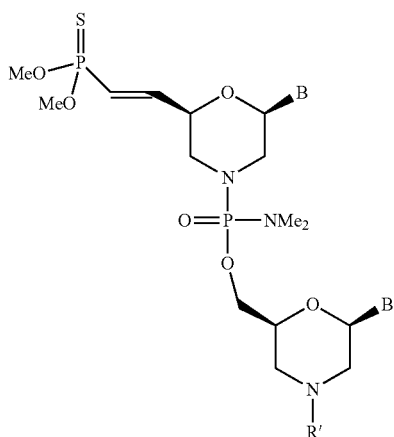

In some embodiments, a 5'-vinylphosphonate modified morpholino or PMO described above is a PMO comprising a positive or cationic charge. In some instances, the PMO is PMOplus (Sarepta). PMOplus refers to phosphorodiamidate morpholino oligomers comprising any number of (1-piper-

40

azino)phosphinylideneoxy, (1-(4-(omega-guanidino-alkanoyl))-piperazino)phosphinylideneoxy linkages (e.g., as such those described in PCT Publication No. WO2008/036127. In some cases, the PMO is a PMO described in U.S. Pat. No. 7,943,762.

In some embodiments, a morpholino or PMO described above is a PMO-X (Sarepta). In some cases, PMO-X refers to phosphorodiamidate morpholino oligomers comprising at least one linkage or at least one of the disclosed terminal modifications, such as those disclosed in PCT Publication No. WO2011/150408 and U.S. Publication No. 2012/0065169.

In some embodiments, a morpholino or PMO described above is a PMO as described in Table 5 of U.S. Publication No. 2014/0296321.

Exemplary representations of the chemical structure of 5'-vinylphosphonate modified nucleic acids are illustrated below, wherein X is O or S; B is a heterocyclic base moiety; and J is an internucleotide linkage.

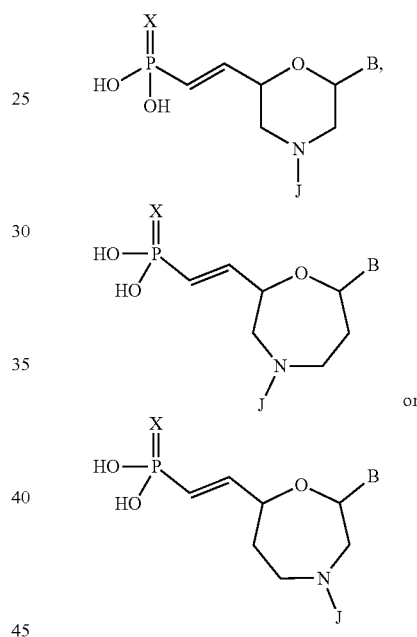

In some embodiments, peptide nucleic acid (PNA) does not contain sugar ring or phosphate linkage and the bases are attached and appropriately spaced by oligoglycine-like molecules, therefore, eliminating a backbone charge.

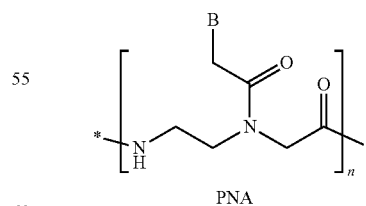

In some embodiments, one or more modifications of the 5'-vinylphosphonate modified oligonucleotide optionally occur at the internucleotide linkage. In some instances, modified internucleotide linkage includes, but is not limited to, phosphorothioates; phosphorodithioates; methylphosphonates; 5'-alkylenephosphonates; 5'-methylphosphonate;

41

3'-alkylene phosphonates; borontrifluoridates; borano phosphate esters and selenophosphates of 3'-5' linkage or 2'-5' linkage; phosphotriesters; thionoalkylphosphotriesters; hydrogen phosphonate linkages; alkyl phosphonates; alkylphosphonothioates; arylphosphonothioates; phosphoroselenoates; phosphorodiselenoates; phosphinates; phosphoramidates; 3'-alkylphosphoramidates; aminoalkylphosphoramidates; thionophosphoramidates; phosphoropiperazidates; phosphoroanilothioates; phosphoroanilidates; ketones; sulfones; sulfonamides; carbonates; carbamates; methylenediazos; methylenedimethylhydrazos; formacetals; thioformacetals; oximes; methyleneiminos; methylenemethyliminos; thioamidates; linkages with riboacetyl groups; aminoethyl glycine; silyl or siloxane linkages; alkyl or cycloalkyl linkages with or without heteroatoms of, for example, 1 to 10 carbons that are saturated or unsaturated and/or substituted and/or contain heteroatoms; linkages with morpholino structures, amides, or polyamides wherein the bases are attached to the aza nitrogens of the backbone directly or indirectly; and combinations thereof.

In some instances, the modification is a methyl or thiol modification such as methylphosphonate or thiophosphonate modification. Exemplary thiophosphonate nucleotide (left), phosphorodithioates (center) and methylphosphonate nucleotide (right) are illustrated below.

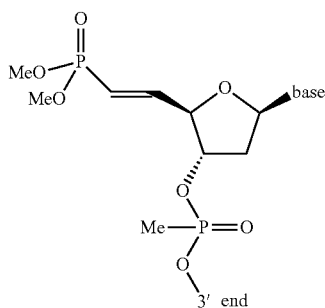
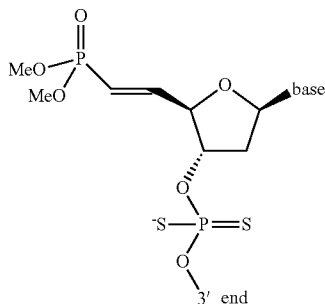
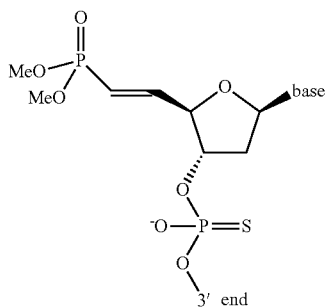

42

In some instances, a 5'-vinylphosphonate modified nucleotide includes, but is not limited to, phosphoramidites illustrated as:

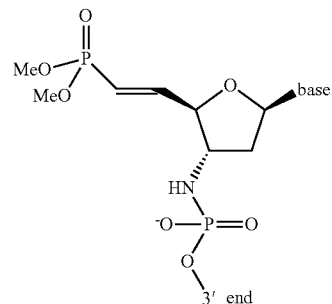

In some instances, the modified internucleotide linkage is a phosphorodiamidate linkage. A non-limiting example of a phosphorodiamidate linkage with a morpholino system is shown below.

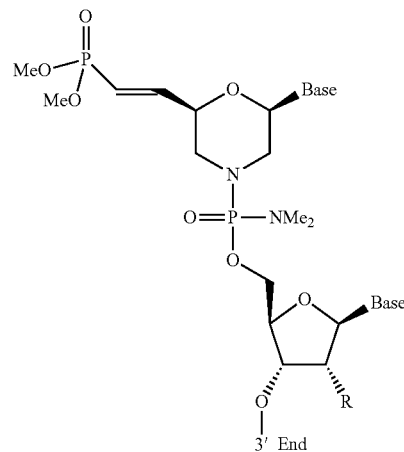

In some instances, the modified internucleotide linkage is a methylphosphonate linkage. A non-limiting example of a methylphosphonate linkage is shown below.

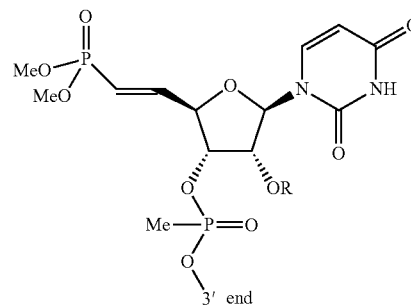

In some instances, the modified internucleotide linkage is an amide linkage. A non-limiting example of an amide linkage is shown below.

43

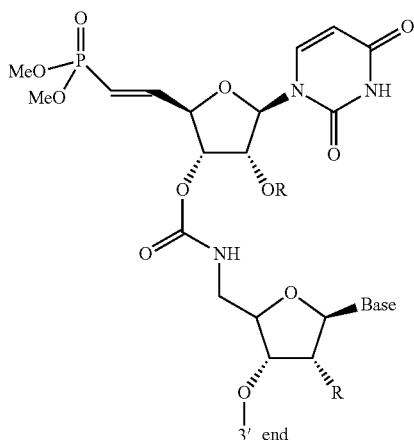

In some instances, a 5'-vinylphosphonate modified nucleotide includes, but is not limited to, the modified nucleic acid illustrated below.

In some embodiments, one or more modifications comprise a modified phosphate backbone in which the modification generates a neutral or uncharged backbone. In some instances, the phosphate backbone is modified by alkylation to generate an uncharged or neutral phosphate backbone. As used herein, alkylation includes methylation, ethylation, and propylation. In some cases, an alkyl group, as used herein in the context of alkylation, refers to a linear or branched saturated hydrocarbon group containing from 1 to 6 carbon atoms. In some instances, exemplary alkyl groups include, but are not limited to, methyl, ethyl, n-propyl, isopropyl, n-butyl, isobutyl, sec-butyl, tert-butyl, n-pentyl, isopentyl, neopentyl, hexyl, isohexyl, 1, 1-dimethylbutyl, 2,2-dimethylbutyl, 3,3-dimethylbutyl, and 2-ethylbutyl groups. In some cases, a modified phosphate is a phosphate group as described in U.S. Pat. No. 9,481,905.

In some embodiments, additional modified phosphate backbones comprise methylphosphonate, ethylphosphonate, methylthiophosphonate, or methoxyphosphonate. In some cases, the modified phosphate is methylphosphonate. In some cases, the modified phosphate is ethylphosphonate. In some cases, the modified phosphate is methylthiophosphonate. In some cases, the modified phosphate is methoxyphosphonate.

In some embodiments, one or more modifications further optionally include modifications of the ribose moiety, phosphate backbone and the nucleoside, or modifications of the nucleotide analogues at the 3' or the 5' terminus. For example, the 3' terminus optionally include a 3' cationic group, or by inverting the nucleoside at the 3'-terminus with a 3'-3' linkage. In another alternative, the 3'-terminus is optionally conjugated with an aminoalkyl group, e.g., a 3' C5-aminoalkyl dT. In an additional alternative, the 3'-terminus is optionally conjugated with an abasic site, e.g., with an apurinic or apyrimidinic site. In some instances, the 5'-terminus is conjugated with an aminoalkyl group, e.g., a 5'-O-alkylamino substituent. In some cases, the 5'-terminus is conjugated with an abasic site, e.g., with an apurinic or apyrimidinic site.

In some embodiments, the polynucleic acid molecule comprises one or more of the artificial nucleotide analogues described herein. In some instances, the polynucleic acid molecule comprises 1, 2, 3, 4, 5, 6, 7, 8, 9, 10, 11, 12, 13, 14, 15, 16, 17, 18, 20, 25, or more of the artificial nucleotide analogues described herein. In some embodiments, the arti-

44

ficial nucleotide analogues include 2'-O-methyl, 2'-O-methoxyethyl (2'-O-MOE), 2'-O-aminopropyl, 2'-deoxy, 2'-deoxy-2'-fluoro, 2'-O-aminopropyl (2'-O-AP), 2'-O-dimethylaminoethyl (2'-O-DMAOE), 2'-O-dimethylaminopropyl (2'-O-DMAP), 2'-O-dimethylaminoethoxyethyl (2'-O-DMAEOE), or 2'-O-N-methylacetamido (2'-O-NMA) modified, LNA, ENA, PNA, HNA, morpholino, methylphosphonate nucleotides, thiophosphonate nucleotides, 2'-fluoro N3-P5'-phosphoramidites, or a combination thereof. In some instances, the polynucleic acid molecule comprises 1, 2, 3, 4, 5, 6, 7, 8, 9, 10, 11, 12, 13, 14, 15, 16, 17, 18, 20, 25, or more of the artificial nucleotide analogues selected from 2'-O-methyl, 2'-O-methoxyethyl (2'-O-MOE), 2'-O-aminopropyl, 2'-deoxy, 2'-deoxy-2'-fluoro, 2'-O-aminopropyl (2'-O-AP), 2'-O-dimethylaminoethyl (2'-O-DMAOE), 2'-O-dimethylaminopropyl (2'-O-DMAP), 2'-O-dimethylaminoethoxyethyl (2'-O-DMAEOE), or 2'-O-N-methylacetamido (2'-O-NMA) modified, LNA, ENA, PNA, HNA, morpholino, methylphosphonate nucleotides, thiophosphonate nucleotides, 2'-fluoro N3-P5'-phosphoramidites, or a combination thereof. In some instances, the polynucleic acid molecule comprises 1, 2, 3, 4, 5, 6, 7, 8, 9, 10, 11, 12, 13, 14, 15, 16, 17, 18, 20, 25, or more of 2'-O-methyl modified nucleotides. In some instances, the polynucleic acid molecule comprises 1, 2, 3, 4, 5, 6, 7, 8, 9, 10, 11, 12, 13, 14, 15, 16, 17, 18, 20, 25, or more of 2'-O-methoxyethyl (2'-O-MOE) modified nucleotides. In some instances, the polynucleic acid molecule comprises 1, 2, 3, 4, 5, 6, 7, 8, 9, 10, 11, 12, 13, 14, 15, 16, 17, 18, 20, 25, or more of thiophosphonate nucleotides.

In some embodiments, the polynucleic acid molecule comprises a plurality of phosphorodiamidate morpholino oligomers or a plurality of peptide nucleic acid-modified non-natural nucleotides, and optionally comprises at least one inverted abasic moiety. In some instances, the polynucleic acid molecule comprises at least 6, 7, 8, 9, 10, 11, 12, 13, 14, 15, 16, 17, 18, 19, 20, or more phosphorodiamidate morpholino oligomer-modified non-natural nucleotides. In some instances, the polynucleic acid molecule comprises 100% phosphorodiamidate morpholino oligomer-modified non-natural nucleotides.

In some instances, the polynucleic acid molecule comprises at least 6, 7, 8, 9, 10, 11, 12, 13, 14, 15, 16, 17, 18, 19, 20, or more peptide nucleic acid-modified non-natural nucleotides. In some instances, the polynucleic acid molecule comprises 100% peptide nucleic acid-modified non-natural nucleotides.

In some embodiments, the polynucleic acid molecule comprises one or more nucleotide analogs in which each nucleotide analog is in a stereochemically isomeric form. In such instance, the polynucleic acid molecule is a chiral molecule. In some cases, the nucleotide analog comprises a backbone stereochemistry. In additional cases, the nucleotide analog comprises a chiral analog as described in U.S. Pat. Nos. 9,982,257, 9,695,211, or 9,605,019.

In some instances, the polynucleic acid molecule comprises at least one of: from about 5% to about 100% modification, from about 10% to about 100% modification, from about 20% to about 100% modification, from about 30% to about 100% modification, from about 40% to about 100% modification, from about 50% to about 100% modification, from about 60% to about 100% modification, from about 70% to about 100% modification, from about 80% to about 100% modification, and from about 90% to about 100% modification.

In some cases, the polynucleic acid molecule comprises at least one of: from about 10% to about 90% modification,

from about 20% to about 90% modification, from about 30% to about 90% modification, from about 40% to about 90% modification, from about 50% to about 90% modification, from about 60% to about 90% modification, from about 70% to about 90% modification, and from about 80% to about 100% modification.

In some cases, the polynucleic acid molecule comprises at least one of: from about 10% to about 80% modification, from about 20% to about 80% modification, from about 30% to about 80% modification, from about 40% to about 80% modification, from about 50% to about 80% modification, from about 60% to about 80% modification, and from about 70% to about 80% modification.

In some instances, the polynucleic acid molecule comprises at least one of: from about 10% to about 70% modification, from about 20% to about 70% modification, from about 30% to about 70% modification, from about 40% to about 70% modification, from about 50% to about 70% modification, and from about 60% to about 70% modification.

In some instances, the polynucleic acid molecule comprises at least one of: from about 10% to about 60% modification, from about 20% to about 60% modification, from about 30% to about 60% modification, from about 40% to about 60% modification, and from about 50% to about 60% modification.

In some cases, the polynucleic acid molecule comprises at least one of: from about 10% to about 50% modification, from about 20% to about 50% modification, from about 30% to about 50% modification, and from about 40% to about 50% modification.

In some cases, the polynucleic acid molecule comprises at least one of: from about 10% to about 40% modification, from about 20% to about 40% modification, and from about 30% to about 40% modification.

In some cases, the polynucleic acid molecule comprises at least one of: from about 10% to about 30% modification, and from about 20% to about 30% modification.

In some cases, the polynucleic acid molecule comprises from about 10% to about 20% modification.

In some cases, the polynucleic acid molecule comprises from about 15% to about 90%, from about 20% to about 80%, from about 30% to about 70%, or from about 40% to about 60% modifications.

In additional cases, the polynucleic acid molecule comprises at least about 15%, 20%, 30%, 40%, 50%, 60%, 70%, 80%, 90%, 95%, or 99% modification.

In some embodiments, the polynucleic acid molecule comprises at least about 1, about 2, about 3, about 4, about 5, about 6, about 7, about 8, about 9, about 10, about 11, about 12, about 13, about 14, about 15, about 16, about 17, about 18, about 19, about 20, about 21, about 22 or more modifications.

In some instances, the polynucleic acid molecule comprises at least about 1, about 2, about 3, about 4, about 5, about 6, about 7, about 8, about 9, about 10, about 11, about 12, about 13, about 14, about 15, about 16, about 17, about 18, about 19, about 20, about 21, about 22 or more modified nucleotides.

In some instances, from about 5 to about 100% of the polynucleic acid molecule comprise the artificial nucleotide analogues described herein. In some instances, about 5%, 10%, 15%, 20%, 25%, 30%, 35%, 40%, 45%, 50%, 55%, 60%, 65%, 70%, 75%, 80%, 85%, 90%, 95% or 100% of the polynucleic acid molecule comprise the artificial nucleotide analogues described herein. In some instances, about 5% of a polynucleic acid molecule comprises the artificial nucleotide analogues described herein.

In some instances, about 10% of a polynucleic acid molecule comprises the artificial nucleotide analogues described herein. In some instances, about 15% of a polynucleic acid molecule comprises the artificial nucleotide analogues described herein. In some instances, about 20% of a polynucleic acid molecule comprises the artificial nucleotide analogues described herein. In some instances, about 25% of a polynucleic acid molecule comprises the artificial nucleotide analogues described herein. In some instances, about 30% of a polynucleic acid molecule comprises the artificial nucleotide analogues described herein. In some instances, about 35% of a polynucleic acid molecule comprises the artificial nucleotide analogues described herein. In some instances, about 40% of a polynucleic acid molecule comprises the artificial nucleotide analogues described herein. In some instances, about 45% of a polynucleic acid molecule comprises the artificial nucleotide analogues described herein. In some instances, about 50% of a polynucleic acid molecule comprises the artificial nucleotide analogues described herein. In some instances, about 55% of a polynucleic acid molecule comprises the artificial nucleotide analogues described herein. In some instances, about 60% of a polynucleic acid molecule comprises the artificial nucleotide analogues described herein. In some instances, about 65% of a polynucleic acid molecule comprises the artificial nucleotide analogues described herein. In some instances, about 70% of a polynucleic acid molecule comprises the artificial nucleotide analogues described herein. In some instances, about 75% of a polynucleic acid molecule comprises the artificial nucleotide analogues described herein. In some instances, about 80% of a polynucleic acid molecule comprises the artificial nucleotide analogues described herein. In some instances, about 85% of a polynucleic acid molecule comprises the artificial nucleotide analogues described herein. In some instances, about 90% of a polynucleic acid molecule comprises the artificial nucleotide analogues described herein. In some instances, about 95% of a polynucleic acid molecule comprises the artificial nucleotide analogues described herein. In some instances, about 96% of a polynucleic acid molecule comprises the artificial nucleotide analogues described herein. In some instances, about 97% of a polynucleic acid molecule comprises the artificial nucleotide analogues described herein. In some instances, about 98% of a polynucleic acid molecule comprises the artificial nucleotide analogues described herein. In some instances, about 99% of a polynucleic acid molecule comprises the artificial nucleotide analogues described herein. In some instances, about 100% of a polynucleic acid molecule comprises the artificial nucleotide analogues described herein. In some embodiments, the artificial nucleotide analogues include 2'-O-methyl, 2'-O-methoxyethyl (2'-O-MOE), 2'-O-aminopropyl, 2'-deoxy, 2'-deoxy-2'-fluoro, 2'-O-aminopropyl (2'-O-AP), 2'-O-dimethylaminoethyl (2'-O-DMAOE), 2'-O-dimethylaminopropyl (2'-O-DMAP), 2'-O-dimethylaminoethoxyethyl (2'-O-DMAEOE), or 2'-O-N-methylacetamido (2'-O-NMA) modified, LNA, ENA, PNA, HNA, morpholino, methylphosphonate nucleotides, thiophosphonate nucleotides, 2'-fluoro N3-P5'-phosphoramidites, or a combination thereof.

In some embodiments, the polynucleic acid molecule comprises from about 1 to about 25 modifications in which the modification comprises an artificial nucleotide analogues described herein. In some embodiments, a polynucleic acid molecule comprises about 1 modification in which the modification comprises an artificial nucleotide analogue described herein. In some embodiments, a polynucleic acid

molecule comprises about 2 modifications in which the modifications comprise an artificial nucleotide analogue described herein. In some embodiments, a polynucleic acid molecule comprises about 3 modifications in which the modifications comprise an artificial nucleotide analogue described herein. In some embodiments, a polynucleic acid molecule comprises about 4 modifications in which the modifications comprise an artificial nucleotide analogue described herein. In some embodiments, a polynucleic acid molecule comprises about 5 modifications in which the modifications comprise an artificial nucleotide analogue described herein. In some embodiments, a polynucleic acid molecule comprises about 6 modifications in which the modifications comprise an artificial nucleotide analogue described herein. In some embodiments, a polynucleic acid molecule comprises about 7 modifications in which the modifications comprise an artificial nucleotide analogue described herein. In some embodiments, a polynucleic acid molecule comprises about 8 modifications in which the modifications comprise an artificial nucleotide analogue described herein. In some embodiments, a polynucleic acid molecule comprises about 9 modifications in which the modifications comprise an artificial nucleotide analogue described herein. In some embodiments, a polynucleic acid molecule comprises about 10 modifications in which the modifications comprise an artificial nucleotide analogue described herein. In some embodiments, a polynucleic acid molecule comprises about 11 modifications in which the modifications comprise an artificial nucleotide analogue described herein. In some embodiments, a polynucleic acid molecule comprises about 12 modifications in which the modifications comprise an artificial nucleotide analogue described herein. In some embodiments, a polynucleic acid molecule comprises about 13 modifications in which the modifications comprise an artificial nucleotide analogue described herein. In some embodiments, a polynucleic acid molecule comprises about 14 modifications in which the modifications comprise an artificial nucleotide analogue described herein. In some embodiments, a polynucleic acid molecule comprises about 15 modifications in which the modifications comprise an artificial nucleotide analogue described herein. In some embodiments, a polynucleic acid molecule comprises about 16 modifications in which the modifications comprise an artificial nucleotide analogue described herein. In some embodiments, a polynucleic acid molecule comprises about 17 modifications in which the modifications comprise an artificial nucleotide analogue described herein. In some embodiments, a polynucleic acid molecule comprises about 18 modifications in which the modifications comprise an artificial nucleotide analogue described herein. In some embodiments, a polynucleic acid molecule comprises about 19 modifications in which the modifications comprise an artificial nucleotide analogue described herein. In some embodiments, a polynucleic acid molecule comprises about 20 modifications in which the modifications comprise an artificial nucleotide analogue described herein. In some embodiments, a polynucleic acid molecule comprises about 21 modifications in which the modifications comprise an artificial nucleotide analogue described herein. In some embodiments, a polynucleic acid molecule comprises about 22 modifications in which the modifications comprise an artificial nucleotide analogue described herein. In some embodiments, a polynucleic acid molecule comprises about 23 modifications in which the modifications comprise an artificial nucleotide analogue described herein. In some embodiments, a polynucleic acid molecule comprises about 24 modifications in which the

modifications comprise an artificial nucleotide analogue described herein. In some embodiments, a polynucleic acid molecule comprises about 25 modifications in which the modifications comprise an artificial nucleotide analogue described herein.

In some embodiments, a polynucleic acid molecule is assembled from two separate polynucleotides wherein one polynucleotide comprises the sense strand and the second polynucleotide comprises the antisense strand of the polynucleic acid molecule. In other embodiments, the sense strand is connected to the antisense strand via a linker molecule, which in some instances is a polynucleotide linker or a non-nucleotide linker.

In some embodiments, a polynucleic acid molecule comprises a sense strand and antisense strand, wherein pyrimidine nucleotides in the sense strand comprises 2'-O-methylpyrimidine nucleotides and purine nucleotides in the sense strand comprise 2'-deoxy purine nucleotides. In some embodiments, a polynucleic acid molecule comprises a sense strand and antisense strand, wherein pyrimidine nucleotides present in the sense strand comprise 2'-deoxy-2'-fluoro pyrimidine nucleotides and wherein purine nucleotides present in the sense strand comprise 2'-deoxy purine nucleotides.

In some embodiments, a polynucleic acid molecule comprises a sense strand and antisense strand, wherein the pyrimidine nucleotides when present in said antisense strand are 2'-deoxy-2'-fluoro pyrimidine nucleotides and the purine nucleotides when present in said antisense strand are 2'-O-methyl purine nucleotides.

In some embodiments, a polynucleic acid molecule comprises a sense strand and antisense strand, wherein the pyrimidine nucleotides when present in said antisense strand are 2'-deoxy-2'-fluoro pyrimidine nucleotides and wherein the purine nucleotides when present in said antisense strand comprise 2'-deoxy-purine nucleotides.

In some embodiments, a polynucleic acid molecule comprises a sense strand and antisense strand, wherein the sense strand includes a terminal cap moiety at the 5'-end, the 3'-end, or both of the 5' and 3' ends of the sense strand. In other embodiments, the terminal cap moiety is an inverted deoxy abasic moiety.

In some embodiments, a polynucleic acid molecule comprises a sense strand and an antisense strand, wherein the antisense strand comprises a phosphate backbone modification at the 3' end of the antisense strand. In some instances, the phosphate backbone modification is a phosphorothioate. In some cases, the passenger strand comprises more phosphorothioate modifications than the guide strand. In other cases, the guide strand comprises more phosphorothioate modifications than the passenger strand. In additional cases, the passenger strand comprises about 2, 3, 4, 5, 6, 7, 8, 9, 10, or more phosphorothioate modifications. In additional cases, the guide strand comprises about 2, 3, 4, 5, 6, 7, 8, 9, 10, or more phosphorothioate modifications.

In some embodiments, a polynucleic acid molecule comprises a sense strand and an antisense strand, wherein the antisense strand comprises a glyceryl modification at the 3' end of the antisense strand.

In some embodiments, a polynucleic acid molecule comprises a sense strand and an antisense strand, in which the sense strand comprises one or more, for example, about 1, 2, 3, 4, 5, 6, 7, 8, 9, 10, 11, 12, 13, 14, 15, 16, 17, 18, 19, 20, or more phosphorothioate internucleotide linkages, and/or one or more (e.g., about 1, 2, 3, 4, 5, 6, 7, 8, 9, 10 or more) 2'-deoxy, 2'-O-methyl, 2'-deoxy-2'-fluoro, and/or about one or more (e.g., about 1, 2, 3, 4, 5, 6, 7, 8, 9, 10 or more)

universal base modified nucleotides, and optionally a terminal cap molecule at the 3'-end, the 5'-end, or both of the 3'- and 5'-ends of the sense strand; and in which the antisense strand comprises about 1 to about 10 or more, specifically about 1, 2, 3, 4, 5, 6, 7, 8, 9, 10, 11, 12, 13, 14, 15, 16, 17, 18, 19, 20, or more phosphorothioate internucleotide linkages, and/or one or more (e.g., about 1, 2, 3, 4, 5, 6, 7, 8, 9, 10 or more) 2'-deoxy, 2'-O-methyl, 2'-deoxy-2'-fluoro, and/or one or more (e.g., about 1, 2, 3, 4, 5, 6, 7, 8, 9, 10 or more) universal base modified nucleotides, and optionally a terminal cap molecule at the 3'-end, the 5'-end, or both of the 3'- and 5'-ends of the antisense strand. In other embodiments, one or more, for example about 1, 2, 3, 4, 5, 6, 7, 8, 9, 10, or more, pyrimidine nucleotides of the sense and/or antisense strand are chemically-modified with 2'-deoxy, 2'-O-methyl and/or 2'-deoxy-2'-fluoro nucleotides, with or without one or more, for example about 1, 2, 3, 4, 5, 6, 7, 8, 9, 10, or more, phosphorothioate internucleotide linkages and/or a terminal cap molecule at the 3'-end, the 5'-end, or both of the 3'- and 5'-ends, being present in the same or different strand.

In some embodiments, a polynucleic acid molecule comprises a sense strand and an antisense strand, in which the sense strand comprises about 1 to about 25, for example, about 1, 2, 3, 4, 5, 6, 7, 8, 9, 10, 11, 12, 13, 14, 15, 16, 17, 18, 19, 20, or more phosphorothioate internucleotide linkages, and/or one or more (e.g., about 1, 2, 3, 4, 5, 6, 7, 8, 9, 10, or more) 2'-deoxy, 2'-O-methyl, 2'-deoxy-2'-fluoro, and/or one or more (e.g., about 1, 2, 3, 4, 5, 6, 7, 8, 9, 10, or more) universal base modified nucleotides, and optionally a terminal cap molecule at the 3'-end, the 5'-end, or both of the 3'- and 5'-ends of the sense strand; and in which the antisense strand comprises about 1 to about 25 or more, for example about 1, 2, 3, 4, 5, 6, 7, 8, 9, 10, 11, 12, 13, 14, 15, 16, 17, 18, 19, 20, or more phosphorothioate internucleotide linkages, and/or one or more (e.g., about 1, 2, 3, 4, 5, 6, 7, 8, 9, 10 or more) 2'-deoxy, 2'-O-methyl, 2'-deoxy-2'-fluoro, and/or one or more (e.g., about 1, 2, 3, 4, 5, 6, 7, 8, 9, 10 or more) universal base modified nucleotides, and optionally a terminal cap molecule at the 3'-end, the 5'-end, or both of the 3'- and 5'-ends of the antisense strand. In other embodiments, one or more, for example about 1, 2, 3, 4, 5, 6, 7, 8, 9, 10, or more, pyrimidine nucleotides of the sense and/or antisense strand are chemically-modified with 2'-deoxy, 2'-O-methyl and/or 2'-deoxy-2'-fluoro nucleotides, with or without about 1 to about 25 or more, for example about 1, 2, 3, 4, 5, 6, 7, 8, 9, 10, 11, 12, 13, 14, 15, 16, 17, 18, 19, 20, or more phosphorothioate internucleotide linkages and/or a terminal cap molecule at the 3'-end, the 5'-end, or both of the 3'- and 5'-ends, being present in the same or different strand.

In some embodiments, a polynucleic acid molecule comprises a sense strand and an antisense strand, in which the antisense strand comprises one or more, for example, about 1, 2, 3, 4, 5, 6, 7, 8, 9, 10, 11, 12, 13, 14, 15, 16, 17, 18, 19, 20, or more phosphorothioate internucleotide linkages, and/or about one or more (e.g., about 1, 2, 3, 4, 5, 6, 7, 8, 9, 10 or more) 2'-deoxy, 2'-O-methyl, 2'-deoxy-2'-fluoro, and/or one or more (e.g., about 1, 2, 3, 4, 5, 6, 7, 8, 9, 10 or more) universal base modified nucleotides, and optionally a terminal cap molecule at the 3'-end, the 5'-end, or both of the 3'- and 5'-ends of the sense strand; and wherein the antisense strand comprises about 1 to about 10 or more, specifically about 1, 2, 3, 4, 5, 6, 7, 8, 9, 10 or more phosphorothioate internucleotide linkages, and/or one or more (e.g., about 1, 2, 3, 4, 5, 6, 7, 8, 9, 10 or more) 2'-deoxy, 2'-O-methyl, 2'-deoxy-2'-fluoro, and/or one or more (e.g., about 1, 2, 3, 4, 5, 6, 7, 8, 9, 10 or more) universal base modified nucleotides,

and optionally a terminal cap molecule at the 3'-end, the 5'-end, or both of the 3'- and 5'-ends of the antisense strand. In other embodiments, one or more, for example about 1, 2, 3, 4, 5, 6, 7, 8, 9, 10, 11, 12, 13, 14, 15, 16, 17, 18, 19, 20, or more pyrimidine nucleotides of the sense and/or antisense strand are chemically-modified with 2'-deoxy, 2'-O-methyl and/or 2'-deoxy-2'-fluoro nucleotides, with or without one or more, for example, about 1, 2, 3, 4, 5, 6, 7, 8, 9, 10 or more phosphorothioate internucleotide linkages and/or a terminal cap molecule at the 3'-end, the 5'-end, or both of the 3' and 5'-ends, being present in the same or different strand.

In some embodiments, a polynucleic acid molecule comprises a sense strand and an antisense strand, in which the antisense strand comprises about 1 to about 25 or more, for example, about 1, 2, 3, 4, 5, 6, 7, 8, 9, 10, 11, 12, 13, 14, 15, 16, 17, 18, 19, 20, or more phosphorothioate internucleotide linkages, and/or one or more (e.g., about 1, 2, 3, 4, 5, 6, 7, 8, 9, 10 or more) 2'-deoxy, 2'-O-methyl, 2'-deoxy-2'-fluoro, and/or one or more (e.g., about 1, 2, 3, 4, 5, 6, 7, 8, 9, 10 or more) universal base modified nucleotides, and optionally a terminal cap molecule at the 3'-end, the 5'-end, or both of the 3'- and 5'-ends of the sense strand; and wherein the antisense strand comprises about 1 to about 25 or more, for example about 1, 2, 3, 4, 5, 6, 7, 8, 9, 10, 11, 12, 13, 14, 15, 16, 17, 18, 19, 20, or more phosphorothioate internucleotide linkages, and/or one or more (e.g., about 1, 2, 3, 4, 5, 6, 7, 8, 9, 10 or more) 2'-deoxy, 2'-O-methyl, 2'-deoxy-2'-fluoro, and/or one or more (e.g., about 1, 2, 3, 4, 5, 6, 7, 8, 9, 10 or more) universal base modified nucleotides, and optionally a terminal cap molecule at the 3'-end, the 5'-end, or both of the 3'- and 5'-ends of the antisense strand. In other embodiments, one or more, for example about 1, 2, 3, 4, 5, 6, 7, 8, 9, 10 or more pyrimidine nucleotides of the sense and/or antisense strand are chemically-modified with 2'-deoxy, 2'-O-methyl and/or 2'-deoxy-2'-fluoro nucleotides, with or without about 1 to about 5, for example about 1, 2, 3, 4, 5 or more phosphorothioate internucleotide linkages and/or a terminal cap molecule at the 3'-end, the 5'-end, or both of the 3'- and 5'-ends, being present in the same or different strand.

In some embodiments, a polynucleic acid molecule is a duplex polynucleic acid molecule with one or more of the following properties: a greater hepatocyte stability, reduced overall charge, reduced hepatocyte uptake, or extended pharmacokinetics. In some embodiments, the duplex polynucleic acid molecule comprises a passenger strand (e.g., a sense strand) and a guide strand (e.g., an antisense strand) comprising a plurality of modifications.

In some embodiments, the duplex polynucleic acid molecule comprises a guide strand (e.g., an antisense strand) with one or more of the modification described above, and a passenger strand (e.g., a sense strand) with a plurality of phosphorodiamidate morpholino oligomers or a plurality of peptide nucleic acid-modified non-natural nucleotides.

In some embodiments, a polynucleic acid molecule described herein is a chemically-modified short interfering nucleic acid molecule having about 1 to about 25, for example, about 1, 2, 3, 4, 5, 6, 7, 8, 9, 10, 11, 12, 13, 14, 15, 16, 17, 18, 19, 20 or more phosphorothioate internucleotide linkages in each strand of the polynucleic acid molecule.

In another embodiment, a polynucleic acid molecule described herein comprises 2'-5' internucleotide linkages. In some instances, the 2'-5' internucleotide linkage(s) is at the 3'-end, the 5'-end, or both of the 3'- and 5'-ends of one or both sequence strands. In addition instances, the 2'-5' internucleotide linkage(s) is present at various other positions within one or both sequence strands, for example, about 1, 2, 3, 4, 5, 6, 7, 8, 9, 10, or more including every internucleo-

otide linkage of a pyrimidine nucleotide in one or both strands of the polynucleic acid molecule comprise a 2'-5' internucleotide linkage, or about 1, 2, 3, 4, 5, 6, 7, 8, 9, 10, or more including every internucleotide linkage of a purine nucleotide in one or both strands of the polynucleic acid molecule comprise a 2'-5' internucleotide linkage.

In some cases, the polynucleic acid molecule is a polynucleotide with a duplex, asymmetric duplex, hairpin or asymmetric hairpin secondary structure, having self-complementary sense and antisense regions, wherein the antisense region comprises nucleotide sequence that is complementary to nucleotide sequence in a separate target nucleic acid molecule or a portion thereof and the sense region having nucleotide sequence corresponding to the target nucleic acid sequence or a portion thereof. In other cases, the polynucleic acid molecule is a circular single-stranded polynucleotide having two or more loop structures and a stem comprising self-complementary sense and antisense regions, wherein the antisense region comprises nucleotide sequence that is complementary to nucleotide sequence in a target nucleic acid molecule or a portion thereof and the sense region having nucleotide sequence corresponding to the target nucleic acid sequence or a portion thereof, and wherein the circular polynucleotide is processed either in vivo or in vitro to generate an active polynucleic acid molecule capable of mediating RNAi. In additional cases, the polynucleic acid molecule also comprises a single stranded polynucleotide having nucleotide sequence complementary to nucleotide sequence in a target nucleic acid molecule or a portion thereof (for example, where such polynucleic acid molecule does not require the presence within the polynucleic acid molecule of nucleotide sequence corresponding to the target nucleic acid sequence or a portion thereof), wherein the single stranded polynucleotide further comprises a terminal phosphate group, such as a 5'-phosphate (see for example Martinez et al., 2002, *Cell*, 110, 563-574 and Schwarz et al., 2002, *Molecular Cell*, 10, 537-568), or 5',3'-diphosphate.

In some embodiments, a polynucleic acid molecule is a single stranded polynucleic acid molecule that mediates RNAi activity in a cell or reconstituted in vitro system, wherein the polynucleic acid molecule comprises a single stranded polynucleotide having complementarity to a target nucleic acid sequence, and wherein one or more pyrimidine nucleotides present in the polynucleic acid are 2'-deoxy-2'-fluoro pyrimidine nucleotides (e.g., wherein all pyrimidine nucleotides are 2'-deoxy-2'-fluoro pyrimidine nucleotides or alternately a plurality of pyrimidine nucleotides are 2'-deoxy-2'-fluoro pyrimidine nucleotides), and wherein any purine nucleotides present in the polynucleic acid are 2'-deoxy purine nucleotides (e.g., wherein all purine nucleotides are 2'-deoxy purine nucleotides or alternately a plurality of purine nucleotides are 2'-deoxy purine nucleotides), and a terminal cap modification, that is optionally present at the 3'-end, the 5'-end, or both of the 3' and 5'-ends of the antisense sequence, the polynucleic acid molecule optionally further comprising about 1 to about 4 (e.g., about 1, 2, 3, or 4) terminal 2'-deoxynucleotides at the 3'-end of the polynucleic acid molecule, wherein the terminal nucleotides further comprise one or more (e.g., 1, 2, 3, or 4) phosphorothioate internucleotide linkages, and wherein the polynucleic acid molecule optionally further comprises a terminal phosphate group, such as a 5'-terminal phosphate group.

In some instances, an asymmetric duplex is a linear polynucleic acid molecule comprising an antisense region, a loop portion that comprises nucleotides or non-nucleotides, and a sense region that comprises fewer nucleotides than the

antisense region to the extent that the sense region has enough complimentary nucleotides to base pair with the antisense region and form a duplex with loop. For example, an asymmetric hairpin polynucleic acid molecule comprises an antisense region having length sufficient to mediate RNAi in a cell or in vitro system (e.g. about 19 to about 22 nucleotides) and a loop region comprising about 4 to about 8 nucleotides, and a sense region having about 3 to about 18 nucleotides that are complementary to the antisense region. In some cases, the asymmetric hairpin polynucleic acid molecule also comprises a 5'-terminal phosphate group that is chemically modified. In additional cases, the loop portion of the asymmetric hairpin polynucleic acid molecule comprises nucleotides, non-nucleotides, linker molecules, or conjugate molecules.

In some embodiments, an asymmetric duplex is a polynucleic acid molecule having two separate strands comprising a sense region and an antisense region, wherein the sense region comprises fewer nucleotides than the antisense region to the extent that the sense region has enough complimentary nucleotides to base pair with the antisense region and form a duplex. For example, an asymmetric duplex polynucleic acid molecule comprises an antisense region having length sufficient to mediate RNAi in a cell or in vitro system (e.g. about 19 to about 22 nucleotides) and a sense region having about 3 to about 18 nucleotides that are complementary to the antisense region.

In some cases, one or more of the artificial nucleotide analogues described herein are resistant toward nucleases such as for example ribonuclease such as RNase H, deoxyribonuclease such as DNase, or exonuclease such as 5'-3' exonuclease and 3'-5' exonuclease when compared to natural polynucleic acid molecules. In some instances, artificial nucleotide analogues comprising 2'-O-methyl, 2'-O-methoxyethyl (2'-O-MOE), 2'-O-aminopropyl, 2'-deoxy, 2'-deoxy-2'-fluoro, 2'-O-aminopropyl (2'-O-AP), 2'-O-dimethylaminoethyl (2'-O-DMAOE), 2'-O-dimethylaminopropyl (2'-O-DMAP), 2'-O-dimethylaminoethoxyethyl (2'-O-DMAEOE), or 2'-O-N-methylacetamide (2'-O-NMA) modified, LNA, ENA, PNA, HNA, morpholino, methylphosphonate nucleotides, thiophosphonate nucleotides, 2'-fluoro N3-P5'-phosphoramidites, or combinations thereof are resistant toward nucleases such as for example ribonuclease such as RNase H, deoxyribonuclease such as DNase, or exonuclease such as 5'-3' exonuclease and 3'-5' exonuclease. In some instances, 2'-O-methyl modified polynucleic acid molecule is nuclease resistance (e.g., RNase H, DNase, 5'-3' exonuclease or 3'-5' exonuclease resistance). In some instances, 2'-O-methoxyethyl (2'-O-MOE) modified polynucleic acid molecule is nuclease resistance (e.g., RNase H, DNase, 5'-3' exonuclease or 3'-5' exonuclease resistance). In some instances, 2'-O-aminopropyl modified polynucleic acid molecule is nuclease resistance (e.g., RNase H, DNase, 5'-3' exonuclease or 3'-5' exonuclease resistance). In some instances, 2'-deoxy modified polynucleic acid molecule is nuclease resistance (e.g., RNase H, DNase, 5'-3' exonuclease or 3'-5' exonuclease resistance). In some instances, 2'-deoxy-2'-fluoro modified polynucleic acid molecule is nuclease resistance (e.g., RNase H, DNase, 5'-3' exonuclease or 3'-5' exonuclease resistance). In some instances, 2'-O-aminopropyl (2'-O-AP) modified polynucleic acid molecule is nuclease resistance (e.g., RNase H, DNase, 5'-3' exonuclease or 3'-5' exonuclease resistance). In some instances, 2'-O-dimethylaminoethyl (2'-O-DMAOE) modified polynucleic acid molecule is nuclease resistance (e.g., RNase H, DNase, 5'-3' exonuclease or 3'-5' exonuclease resistance). In some instances, 2'-O-dimethylaminopropyl (2'-O-DMAP) modi-

modified polynucleic acid molecule is nuclease resistance (e.g., RNase H, DNase, 5'-3' exonuclease or 3'-5' exonuclease resistance). In some instances, 2'-O-dimethylaminoethoxyethyl (2'-O-DMAEOE) modified polynucleic acid molecule is nuclease resistance (e.g., RNase H, DNase, 5'-3' exonuclease or 3'-5' exonuclease resistance). In some instances, 2'-O-N-methylacetamido (2'-O-NMA) modified polynucleic acid molecule is nuclease resistance (e.g., RNase H, DNase, 5'-3' exonuclease or 3'-5' exonuclease resistance). In some instances, LNA modified polynucleic acid molecule is nuclease resistance (e.g., RNase H, DNase, 5'-3' exonuclease or 3'-5' exonuclease resistance). In some instances, ENA modified polynucleic acid molecule is nuclease resistance (e.g., RNase H, DNase, 5'-3' exonuclease or 3'-5' exonuclease resistance). In some instances, HNA modified polynucleic acid molecule is nuclease resistance (e.g., RNase H, DNase, 5'-3' exonuclease or 3'-5' exonuclease resistance). In some instances, morpholinos is nuclease resistance (e.g., RNase H, DNase, 5'-3' exonuclease or 3'-5' exonuclease resistance). In some instances, PNA modified polynucleic acid molecule is resistant to nucleases (e.g., RNase H, DNase, 5'-3' exonuclease or 3'-5' exonuclease resistance). In some instances, methylphosphonate nucleotides modified polynucleic acid molecule is nuclease resistance (e.g., RNase H, DNase, 5'-3' exonuclease or 3'-5' exonuclease resistance). In some instances, thiophosphonate nucleotides modified polynucleic acid molecule is nuclease resistance (e.g., RNase H, DNase, 5'-3' exonuclease or 3'-5' exonuclease resistance). In some instances, polynucleic acid molecule comprising 2'-fluoro N3-P5'-phosphoramidites is nuclease resistance (e.g., RNase H, DNase, 5'-3' exonuclease or 3'-5' exonuclease resistance). In some instances, the 5' conjugates described herein inhibit 5'-3' exonucleolytic cleavage. In some instances, the 3' conjugates described herein inhibit 3'-5' exonucleolytic cleavage.

In some embodiments, one or more of the artificial nucleotide analogues described herein have increased binding affinity toward their mRNA target relative to an equivalent natural polynucleic acid molecule. The one or more of the artificial nucleotide analogues comprising 2'-O-methyl, 2'-O-methoxyethyl (2'-O-MOE), 2'-O-aminopropyl, 2'-deoxy, 2'-deoxy-2'-fluoro, 2'-O-aminopropyl (2'-O-AP), 2'-O-dimethylaminoethyl (2'-O-DMAOE), 2'-O-dimethylaminoethyl (2'-O-DMAOE), 2'-O-dimethylaminoethyl (2'-O-DMAOE), 2'-O-dimethylaminoethyl (2'-O-DMAOE), 2'-O-N-methylacetamido (2'-O-NMA) modified, LNA, ENA, PNA, HNA, morpholino, methylphosphonate nucleotides, thiophosphonate nucleotides, or 2'-fluoro N3-P5'-phosphoramidites have increased binding affinity toward their mRNA target relative to an equivalent natural polynucleic acid molecule. In some instances, 2'-O-methyl modified polynucleic acid molecule has increased binding affinity toward their mRNA target relative to an equivalent natural polynucleic acid molecule. In some instances, 2'-O-methoxyethyl (2'-O-MOE) modified polynucleic acid molecule has increased binding affinity toward their mRNA target relative to an equivalent natural polynucleic acid molecule. In some instances, 2'-O-aminopropyl modified polynucleic acid molecule has increased binding affinity toward their mRNA target relative to an equivalent natural polynucleic acid molecule. In some instances, 2'-deoxy modified polynucleic acid molecule has increased binding affinity toward their mRNA target relative to an equivalent natural polynucleic acid molecule. In some instances, 2'-deoxy-2'-fluoro modified polynucleic acid molecule has increased binding affinity toward their mRNA target relative to an equivalent natural polynucleic acid molecule. In some instances, 2'-O-aminopropyl (2'-O-AP)

modified polynucleic acid molecule has increased binding affinity toward their mRNA target relative to an equivalent natural polynucleic acid molecule. In some instances, 2'-O-dimethylaminoethyl (2'-O-DMAOE) modified polynucleic acid molecule has increased binding affinity toward their mRNA target relative to an equivalent natural polynucleic acid molecule. In some instances, 2'-O-dimethylaminoethyl (2'-O-DMAOE) modified polynucleic acid molecule has increased binding affinity toward their mRNA target relative to an equivalent natural polynucleic acid molecule. In some instances, 2'-O-dimethylaminopropyl (2'-O-DMAP) modified polynucleic acid molecule has increased binding affinity toward their mRNA target relative to an equivalent natural polynucleic acid molecule. In some instances, 2'-O-dimethylaminoethoxyethyl (2'-O-DMAEOE) modified polynucleic acid molecule has increased binding affinity toward their mRNA target relative to an equivalent natural polynucleic acid molecule. In some instances, 2'-O-N-methylacetamido (2'-O-NMA) modified polynucleic acid molecule has increased binding affinity toward their mRNA target relative to an equivalent natural polynucleic acid molecule. In some instances, LNA modified polynucleic acid molecule has increased binding affinity toward their mRNA target relative to an equivalent natural polynucleic acid molecule. In some instances, ENA modified polynucleic acid molecule has increased binding affinity toward their mRNA target relative to an equivalent natural polynucleic acid molecule. In some instances, PNA modified polynucleic acid molecule has increased binding affinity toward their mRNA target relative to an equivalent natural polynucleic acid molecule. In some instances, HNA modified polynucleic acid molecule has increased binding affinity toward their mRNA target relative to an equivalent natural polynucleic acid molecule. In some instances, morpholino modified polynucleic acid molecule has increased binding affinity toward their mRNA target relative to an equivalent natural polynucleic acid molecule. In some instances, methylphosphonate nucleotides modified polynucleic acid molecule has increased binding affinity toward their mRNA target relative to an equivalent natural polynucleic acid molecule. In some instances, thiophosphonate nucleotides modified polynucleic acid molecule has increased binding affinity toward their mRNA target relative to an equivalent natural polynucleic acid molecule. In some instances, polynucleic acid molecule comprising 2'-fluoro N3-P5'-phosphoramidites has increased binding affinity toward their mRNA target relative to an equivalent natural polynucleic acid molecule. In some cases, the increased affinity is illustrated with a lower K_d, a higher melt temperature (T_m), or a combination thereof.

In some embodiments, a polynucleic acid molecule described herein is a chirally pure (or stereo pure) polynucleic acid molecule, or a polynucleic acid molecule comprising a single enantiomer. In some instances, the polynucleic acid molecule comprises L-nucleotide. In some instances, the polynucleic acid molecule comprises D-nucleotides. In some instance, a polynucleic acid molecule composition comprises less than 30%, 25%, 20%, 15%, 10%, 5%, 4%, 3%, 2%, 1%, or less of its mirror enantiomer. In some cases, a polynucleic acid molecule composition comprises less than 30%, 25%, 20%, 15%, 10%, 5%, 4%, 3%, 2%, 1%, or less of a racemic mixture. In some instances, the polynucleic acid molecule is a polynucleic acid molecule described in: U.S. Patent Publication Nos: 2014/194610 and 2015/211006; and PCT Publication No.: WO2015107425.

In some embodiments, a polynucleic acid molecule described herein is further modified to include an aptamer conjugating moiety. In some instances, the aptamer conjugating moiety is a DNA aptamer conjugating moiety. In some instances, the aptamer conjugating moiety is Alphamer

(Centauri Therapeutics), which comprises an aptamer portion that recognizes a specific cell-surface target and a portion that presents a specific epitopes for attaching to circulating antibodies. In some instances, a polynucleic acid molecule described herein is further modified to include an aptamer conjugating moiety as described in: U.S. Pat. Nos. 8,604,184, 8,591,910, and 7,850,975.

In additional embodiments, a polynucleic acid molecule described herein is modified to increase its stability. In some embodiment, the polynucleic acid molecule is RNA (e.g., siRNA). In some instances, the polynucleic acid molecule is modified by one or more of the modifications described above to increase its stability. In some cases, the polynucleic acid molecule is modified at the 2' hydroxyl position, such as by 2'-O-methyl, 2'-O-methoxyethyl (2'-O-MOE), 2'-O-aminopropyl, 2'-deoxy, 2'-deoxy-2'-fluoro, 2'-O-aminopropyl (2'-O-AP), 2'-O-dimethylaminoethyl (2'-O-DMAOE), 2'-O-dimethylaminopropyl (2'-O-DMAP), 2'-O-dimethylaminoethoxyethyl (2'-O-DMAEOE), or 2'-O-N-methylacetamido (2'-O-NMA) modification or by a locked or bridged ribose conformation (e.g., LNA or ENA). In some cases, the polynucleic acid molecule is modified by 2'-O-methyl and/or 2'-O-methoxyethyl ribose. In some cases, the polynucleic acid molecule also includes morpholinos, PNAs, HNA, methylphosphonate nucleotides, thiophosphonate nucleotides, and/or 2'-fluoro N3-P5'-phosphoramidites to increase its stability. In some instances, the polynucleic acid molecule is a chirally pure (or stereo pure) polynucleic acid molecule. In some instances, the chirally pure (or stereo pure) polynucleic acid molecule is modified to increase its stability. Suitable modifications to the RNA to increase stability for delivery will be apparent to the skilled person.

In some cases, a universal base refers to nucleotide base analogs that form base pairs with each of the natural DNA/RNA bases with little discrimination between them. Non-limiting examples of universal bases include C-phenyl, C-naphthyl and other aromatic derivatives, inosine, azole carboxamides, and nitroazole derivatives such as 3-nitropyrrrole, 4-nitroindole, 5-nitroindole, and 6-nitroindole as known in the art (see for example Loakes, 2001, *Nucleic Acids Research*, 29, 2437-2447).
Small Molecules, Proteins, and Peptides

In some embodiment, the payload is a small molecule. In some instances, the small molecule is a cytotoxic payload. Exemplary cytotoxic payloads include, but are not limited to, microtubule disrupting agents, DNA modifying agents, or Akt inhibitors.

In some embodiments, the payload comprises a microtubule disrupting agent. Exemplary microtubule disrupting agents include, but are not limited to, 2-methoxyestradiol, auristatin, chalcones, colchicine, combretastatin, cryptophycin, dictyostatin, discodermolide, dolastatin, eleutherobin, epothilone, halichondrin, laulimalide, maytansine, noscapinoid, paclitaxel, peloruside, phomopsin, podophyllotoxin, rhizoxin, spongistatin, taxane, tubulysin, vinca alkaloid, vinorelbine, or derivatives or analogs thereof.

In some embodiments, the tubulysin is a tubulysin analog or derivative such as described in U.S. Pat. Nos. 8,580,820 and 8,980,833 and in U.S. Publication Nos. 20130217638, 20130224228, and 201400363454.

In some embodiments, the maytansine is a maytansinoid. In some embodiments, the maytansinoid is DM1, DM4, or ansamitocin. In some embodiments, the maytansinoid is DM1. In some embodiments, the maytansinoid is DM4. In some embodiments, the maytansinoid is ansamitocin. In some embodiments, the maytansinoid is a maytansinoid

derivative or analog such as described in U.S. Pat. Nos. 5,208,020, 5,416,064, 7,276,497, and 6,716,821 or U.S. Publication Nos. 2013029900 and US20130323268.

In some embodiments, the payload is a dolastatin, or a derivative or analog thereof. In some embodiments, the dolastatin is dolastatin 10 or dolastatin 15, or derivatives or analogs thereof. In some embodiments, the dolastatin 10 analog is auristatin, soblidotin, symprostatin 1, or symprostatin 3. In some embodiments, the dolastatin 15 analog is cemadotin or tasidotin.

In some embodiments, the dolastatin 10 analog is auristatin or an auristatin derivative. In some embodiments, the auristatin or auristatin derivative is auristatin E (AE), auristatin F (AF), auristatin E5-benzoylvaleric acid ester (AEVB), monomethyl auristatin E (MMAE), monomethyl auristatin F (MMAF), or monomethyl auristatin D (MMAD), auristatin PE, or auristatin PYE. In some embodiments, the auristatin derivative is monomethyl auristatin E (MMAE). In some embodiments, the auristatin derivative is monomethyl auristatin F (MMAF). In some embodiments, the auristatin is an auristatin derivative or analog such as described in U.S. Pat. Nos. 6,884,869, 7,659,241, 7,498,298, 7,964,566, 7,750,116, 8,288,352, 8,703,714 and 8,871,720.

In some embodiments, the payload comprises a DNA modifying agent. In some embodiments, the DNA modifying agent comprises DNA cleavers, DNA intercalators, DNA transcription inhibitors, or DNA cross-linkers. In some instances, the DNA cleaver comprises bleomycin A2, calicheamicin, or derivatives or analogs thereof. In some instances, the DNA intercalator comprises doxorubicin, epirubicin, PNU-159682, duocarmycin, pyrrolobenzodiazepine, oligomycin C, daunorubicin, valrubicin, topotecan, or derivatives or analogs thereof. In some instances, the DNA transcription inhibitor comprises dactinomycin. In some instances, the DNA cross-linker comprises mitomycin C.

In some embodiments, the DNA modifying agent comprises amsacrine, anthracycline, camptothecin, doxorubicin, duocarmycin, enediyne, etoposide, indolinobenzodiazepine, netropsin, teniposide, or derivatives or analogs thereof.

In some embodiments, the anthracycline is doxorubicin, daunorubicin, epirubicin, idarubicin, mitomycin-C, dactinomycin, mithramycin, nemorubicin, pixantrone, sabarubicin, or valrubicin.

In some embodiments, the analog of camptothecin is topotecan, irinotecan, silatecan, cositecan, exatecan, lurtotecan, gimatecan, belotecan, rubitecan, or SN-38.

In some embodiments, the duocarmycin is duocarmycin A, duocarmycin B1, duocarmycin B2, duocarmycin C1, duocarmycin C2, duocarmycin D, duocarmycin SA, or CC-1065. In some embodiments, the enediyne is a calicheamicin, esperamicin, or dynemicin A.

In some embodiments, the pyrrolobenzodiazepine is anthramycin, abbeymycin, chicamycin, DC-81, mazethramycin, neothramycins A, neothramycin B, porothramycin, prothracarcin, sibanomicin (DC-102), sibiromycin, or tomaymycin. In some embodiments, the pyrrolobenzodiazepine is a tomaymycin derivative, such as described in U.S. Pat. Nos. 8,404,678 and 8,163,736. In some embodiments, the pyrrolobenzodiazepine is such as described in U.S. Pat. Nos. 8,426,402, 8,802,667, 8,809,320, 6,562,806, 6,608,192, 7,704,924, 7,067,511, 7,612,062, 7,244,724, 7,528,126, 7,049,311, 8,633,185, 8,501,934, and 8,697,688 and U.S. Publication No. US20140294868.

In some embodiments, the pyrrolobenzodiazepine is a pyrrolobenzodiazepine dimer. In some embodiments, the PBD dimer is a symmetric dimer. Examples of symmetric PBD dimers include, but are not limited to, SJG-136 (SG-

2000), ZC-423 (SG2285), SJG-720, SJG-738, ZC-207 (SG2202), and DSB-120 (Table 2). In some embodiments, the PBD dimer is an unsymmetrical dimer. Examples of unsymmetrical PBD dimers include, but are not limited to, SJG-136 derivatives such as described in U.S. Pat. Nos. 8,697,688 and 9,242,013 and U.S. Publication No. 20140286970.

In some embodiments, the payload comprises an Akt inhibitor. In some cases, the Akt inhibitor comprises ipatasertib (GDC-0068) or derivatives thereof.

In some embodiments, the payload comprises a polymerase inhibitor, including, but not limited to polymerase II inhibitors such as a-amanitin, and poly(ADP-ribose) polymerase (PARP) inhibitors. Exemplary PARP inhibitors include, but are not limited to Iniparib (BSI 201), Talazoparib (BMN-673), Olaparib (AZD-2281), Olaparib, Rucaparib (AG014699, PF-01367338), Veliparib (ABT-888), CEP 9722, MK 4827, BGB-290, or 3-aminobenzamide.

In some embodiments, the payload is an imaging agent. In some instances, the payload comprises a "radio-opaque" label, e.g. a label visualized using x-rays. Radio-opaque materials are well known to those of skill in the art. Exemplary radio-opaque materials include iodide, bromide or barium salts. Additional radiopaque materials include, but are not limited to, organic bismuth derivatives {see, e.g., U.S. Pat. No. 5,939,045}, radio-opaque polyurethanes (see, e.g., U.S. Pat. No. 5,346,981), organobismuth composites (see, e.g., U.S. Pat. No. 5,256,334), radio-opaque barium polymer complexes (see, e.g., U.S. Pat. No. 4,866,132), and the like.

In some instances, the payload comprises a detectable label, for example, for use in immunoconjugates include any composition detectable by spectroscopic, photochemical, biochemical, immunochemical, electrical, optical or chemical means. Useful labels in the include magnetic beads (e.g., DYNABEADS™), fluorescent dyes (e.g., fluorescein isothiocyanate, texas red, rhodamine, green fluorescent protein, and the like), radiolabels (e.g., ³H, ¹²⁵I, ³⁵S, ¹⁴C, or ³²P), enzymes (e.g., horse radish peroxidase, alkaline phosphatase and others commonly used in an ELISA), and colorimetric labels such as colloidal gold or colored glass or plastic (e.g. polystyrene, polypropylene, latex, etc.) beads, nanoparticles, quantum dots, and the like.

In some embodiments, suitable radiolabels include, but are not limited to, ⁹⁹Tc, ²⁰³Pb, ⁶⁷Ga, ⁶⁸Ga, ⁷²As, ¹¹¹In, ^{113m}In, ⁹⁷Ru, ⁶²Cu, ⁶⁴Cu, ⁵²Fe, ^{52m}Mn, ⁵¹Cr, ¹⁸⁶Re, ¹⁸⁸Re, ⁷⁷As, ⁹⁰Y, ⁶⁷Cu, ¹⁶⁹Er, ¹²¹Sn, ¹²⁷Te, ¹⁴²Pr, ¹⁴³Pr, ¹⁹⁸Au, ¹⁹⁹Au, ¹⁶¹Tb, ¹⁰⁹Pd, ¹⁶⁵Dy, ¹⁴⁹Pm, ¹⁵¹Pm, ¹⁵³Sm, ¹⁵⁷Gd, ¹⁵⁹Gd, ¹⁶⁶Ho, ¹⁷²Tm, ¹⁶⁹Yb, ¹⁷⁵Yb, ¹⁷⁷Lu, ¹⁰⁵Rh, and ¹¹¹Ag.

In some instances, the payload comprises a radiosensitizer that enhances the cytotoxic effect of ionizing radiation (e.g., such as might be produced by ⁶⁰Co or an x-ray source) on a cell. Numerous radiosensitizing agents are known and include, but are not limited to benzoporphyrin derivative compounds (see, e.g., U.S. Pat. No. 5,945,439), 1,2,4-benzotriazine oxides (see, e.g., U.S. Pat. No. 5,849,738), compounds containing certain diamines (see, e.g., U.S. Pat. No. 5,700,825), BCNT (see, e.g., U.S. Pat. No. 5,872,107), radiosensitizing nitrobenzoic acid amide derivatives (see, e.g., U.S. Pat. No. 4,474,814), various heterocyclic derivatives (see, e.g., U.S. Pat. No. 5,064,849), platinum complexes (see, e.g., U.S. Pat. No. 4,921,963), and the like.

In some instances, the payload comprises an alpha emitter, i.e. a radioactive isotope that emits alpha particles. Alpha-emitters have recently been shown to be effective in the treatment of cancer (see, e.g., McDevitt et al. (2001)

Science 294: 1537-1540; Ballangrud et al. (2001) Cancer Res. 61: 2008-2014; Borchardt et al. (2003) Cancer Res. 63: 5084-50). Suitable alpha emitters include, but are not limited to ²¹³Bi, ²¹¹At, and the like.

In some instances, the payload comprises an immunomodulatory agent. Useful immunomodulatory agents include anti-hormones that block hormone action on tumors and immunosuppressive agents that suppress cytokine production, down-regulate self-antigen expression, or mask MHC antigens. Representative anti-hormones include anti-estrogens including, for example, tamoxifen, raloxifene, aromatase inhibiting 4(5)-imidazoles, 4-hydroxytamoxifen, trioxifene, keoxifene, LY 117018, onapstone, and toremifene; and anti-androgens such as flutamide, nilutamide, bicalutamide, leuprolide, and goserelin; and anti-adrenal agents. Illustrative immunosuppressive agents include, but are not limited to 2-amino-6-aryl-5-substituted pyrimidines, azathioprine, cyclophosphamide, bromocryptine, danazol, dapson, glutaraldehyde, anti-idiotypic antibodies for MHC antigens and MHC fragments, cyclosporin A, steroids such as glucocorticosteroids, streptokinase, or rapamycin.

In some embodiments, the payload comprises a protein or peptide toxin or fragment thereof. Exemplary enzymatically active toxins and fragments thereof include, but are not limited to, diphtheria toxin A fragment, nonbinding active fragments of diphtheria toxin, exotoxin A (from *Pseudomonas aeruginosa*), ricin A chain, abrin A chain, modeccin A chain, a-sacrin, certain A leucines fordii proteins, certain Dianthin proteins, *Phytolacca americana* proteins (PAP, PAPII and PAP-S), Morodica charantia inhibitor, curcumin, crocin, *Saponaria officinalis* inhibitor, gelonin, mitogillin, restrictocin, phenomycin, enomycin, and tricothecenes. In some instances, the payload is an immune modulator. Exemplary immune modulators include, but are not limited to, gancyclovir, etanercept, tacrolimus, sirolimus, voclosporin, cyclosporine, rapamycin, cyclophosphamide, azathioprine, mycophenolate mofetil, methotrexate, glucocorticoid and its analogs, xanthines, stem cell growth factors, lymphotaxins, hematopoietic factors, tumor necrosis factor (TNF) (e.g., TNF α), interleukins (e.g., interleukin-1 (IL-1), IL-2, IL-3, IL-6, IL-10, IL-12, IL-18, and IL-21), colony stimulating factors (e.g., granulocyte-colony stimulating factor (G-CSF) and granulocyte macrophage-colony stimulating factor (GM-CSF)), interferons (e.g., interferons-alpha, interferon-beta, interferon-gamma), the stem cell growth factor designated "Si factor," erythropoietin and thrombopoietin, or a combination thereof.

In some instances, the payload comprises a cytokine. In some embodiments, the cytokine comprises IL-2, IL-2, IL-3, IL-6, IL-10, IL-12, IL-18, IL-21, interferon (e.g., IFN α , IFN β), or TNF α .

Polymers

In some embodiments, an anti-transferrin receptor antibody conjugate described herein further comprises a polymer (polymer moiety C). In some instances, the polymer is a natural or synthetic polymer, consisting of long chains of branched or unbranched monomers, and/or cross-linked network of monomers in two or three dimensions. In some instances, the polymer includes a polysaccharide, lignin, rubber, or polyalkylene oxide (e.g., polyethylene glycol). In some instances, the at least one polymer includes, but is not limited to, alpha-, omega-dihydroxylpolyethyleneglycol, biodegradable lactone-based polymer, e.g. polyacrylic acid, polylactide acid (PLA), poly(glycolic acid) (PGA), polypropylene, polystyrene, polyolefin, polyamide, polycyanoacrylate, polyimide, polyethylenterephthalat (PET, PETG), poly-

ethylene terephthalate (PETE), polytetramethylene glycol (PTG), or polyurethane as well as mixtures thereof. As used herein, a mixture refers to the use of different polymers within the same compound as well as in reference to block copolymers. In some cases, block copolymers are polymers wherein at least one section of a polymer is build up from monomers of another polymer. In some instances, the polymer comprises polyalkylene oxide. In some instances, the polymer comprises PEG. In some instances, the polymer comprises polyethylene imide (PEI) or hydroxy ethyl starch (HES).

In some instances, C is a PEG moiety. In some instances, the PEG moiety is conjugated at the 5' terminus of the polynucleic acid molecule while the binding moiety is conjugated at the 3' terminus of the polynucleic acid molecule. In some instances, the PEG moiety is conjugated at the 3' terminus of the polynucleic acid molecule while the binding moiety is conjugated at the 5' terminus of the polynucleic acid molecule. In some instances, the PEG moiety is conjugated to an internal site of the polynucleic acid molecule. In some instances, the PEG moiety, the binding moiety, or a combination thereof, are conjugated to an internal site of the polynucleic acid molecule. In some instances, the conjugation is a direct conjugation. In some instances, the conjugation is via native ligation.

In some embodiments, the polyalkylene oxide (e.g., PEG) is a polydispers or monodispers compound. In some instances, polydispers material comprises disperse distribution of different molecular weight of the material, characterized by mean weight (weight average) size and dispersity. In some instances, the monodisperse PEG comprises one size of molecules. In some embodiments, C is poly- or monodispersed polyalkylene oxide (e.g., PEG) and the indicated molecular weight represents an average of the molecular weight of the polyalkylene oxide, e.g., PEG, molecules.

In some embodiments, the molecular weight of the polyalkylene oxide (e.g., PEG) is about 200, 300, 400, 500, 600, 700, 800, 900, 1000, 1100, 1200, 1300, 1400, 1450, 1500, 1600, 1700, 1800, 1900, 2000, 2100, 2200, 2300, 2400, 2500, 2600, 2700, 2800, 2900, 3000, 3250, 3350, 3500, 3750, 4000, 4250, 4500, 4600, 4750, 5000, 5500, 6000, 6500, 7000, 7500, 8000, 10,000, 12,000, 20,000, 35,000, 40,000, 50,000, 60,000, or 100,000 Da.

In some embodiments, C is polyalkylene oxide (e.g., PEG) and has a molecular weight of about 200, 300, 400, 500, 600, 700, 800, 900, 1000, 1100, 1200, 1300, 1400, 1450, 1500, 1600, 1700, 1800, 1900, 2000, 2100, 2200, 2300, 2400, 2500, 2600, 2700, 2800, 2900, 3000, 3250, 3350, 3500, 3750, 4000, 4250, 4500, 4600, 4750, 5000, 5500, 6000, 6500, 7000, 7500, 8000, 10,000, 12,000, 20,000, 35,000, 40,000, 50,000, 60,000, or 100,000 Da. In some instances, C is PEG and has a molecular weight of about 200, 300, 400, 500, 600, 700, 800, 900, 1000, 1100, 1200, 1300, 1400, 1450, 1500, 1600, 1700, 1800, 1900, 2000, 2100, 2200, 2300, 2400, 2500, 2600, 2700, 2800, 2900, 3000, 3250, 3350, 3500, 3750, 4000, 4250, 4500, 4600, 4750, 5000, 5500, 6000, 6500, 7000, 7500, 8000, 10,000, 12,000, 20,000, 35,000, 40,000, 50,000, 60,000, or 100,000 Da. In some instances, the molecular weight of C is about 200 Da. In some instances, the molecular weight of C is about 300 Da. In some instances, the molecular weight of C is about 400 Da. In some instances, the molecular weight of C is about 500 Da. In some instances, the molecular weight of C is about 600 Da. In some instances, the molecular weight of C is about 700 Da. In some instances, the molecular weight of C is about 800 Da. In some instances, the molecular weight of C is about 900 Da. In

some instances, the molecular weight of C is about 1000 Da. In some instances, the molecular weight of C is about 1100 Da. In some instances, the molecular weight of C is about 1200 Da. In some instances, the molecular weight of C is about 1300 Da. In some instances, the molecular weight of C is about 1400 Da. In some instances, the molecular weight of C is about 1450 Da. In some instances, the molecular weight of C is about 1500 Da. In some instances, the molecular weight of C is about 1600 Da. In some instances, the molecular weight of C is about 1700 Da. In some instances, the molecular weight of C is about 1800 Da. In some instances, the molecular weight of C is about 1900 Da. In some instances, the molecular weight of C is about 2000 Da. In some instances, the molecular weight of C is about 2100 Da. In some instances, the molecular weight of C is about 2200 Da. In some instances, the molecular weight of C is about 2300 Da. In some instances, the molecular weight of C is about 2400 Da. In some instances, the molecular weight of C is about 2500 Da. In some instances, the molecular weight of C is about 2600 Da. In some instances, the molecular weight of C is about 2700 Da. In some instances, the molecular weight of C is about 2800 Da. In some instances, the molecular weight of C is about 2900 Da. In some instances, the molecular weight of C is about 3000 Da. In some instances, the molecular weight of C is about 3250 Da. In some instances, the molecular weight of C is about 3350 Da. In some instances, the molecular weight of C is about 3500 Da. In some instances, the molecular weight of C is about 3750 Da. In some instances, the molecular weight of C is about 4000 Da. In some instances, the molecular weight of C is about 4250 Da. In some instances, the molecular weight of C is about 4500 Da. In some instances, the molecular weight of C is about 4600 Da. In some instances, the molecular weight of C is about 4750 Da. In some instances, the molecular weight of C is about 5000 Da. In some instances, the molecular weight of C is about 5500 Da. In some instances, the molecular weight of C is about 6000 Da. In some instances, the molecular weight of C is about 6500 Da. In some instances, the molecular weight of C is about 7000 Da. In some instances, the molecular weight of C is about 7500 Da. In some instances, the molecular weight of C is about 8000 Da. In some instances, the molecular weight of C is about 10,000 Da. In some instances, the molecular weight of C is about 12,000 Da. In some instances, the molecular weight of C is about 20,000 Da. In some instances, the molecular weight of C is about 35,000 Da. In some instances, the molecular weight of C is about 40,000 Da. In some instances, the molecular weight of C is about 50,000 Da. In some instances, the molecular weight of C is about 60,000 Da. In some instances, the molecular weight of C is about 100,000 Da.

In some embodiments, the polyalkylene oxide (e.g., PEG) is a discrete PEG, in which the discrete PEG is a polymeric PEG comprising more than one repeating ethylene oxide units. In some instances, a discrete PEG (dPEG) comprises from 2 to 60, from 2 to 50, or from 2 to 48 repeating ethylene oxide units. In some instances, a dPEG comprises about 2, 3, 4, 5, 6, 7, 8, 9, 10, 11, 12, 13, 14, 15, 16, 17, 18, 19, 20, 22, 24, 26, 28, 30, 35, 40, 42, 48, 50 or more repeating ethylene oxide units. In some instances, a dPEG comprises about 2 or more repeating ethylene oxide units. In some instances, a dPEG comprises about 3 or more repeating ethylene oxide units. In some instances, a dPEG comprises about 4 or more repeating ethylene oxide units. In some instances, a dPEG comprises about 5 or more repeating ethylene oxide units. In some instances, a dPEG comprises about 6 or more repeating ethylene oxide units. In some

instances, a dPEG comprises about 7 or more repeating ethylene oxide units. In some instances, a dPEG comprises about 8 or more repeating ethylene oxide units. In some instances, a dPEG comprises about 9 or more repeating ethylene oxide units. In some instances, a dPEG comprises about 10 or more repeating ethylene oxide units. In some instances, a dPEG comprises about 11 or more repeating ethylene oxide units. In some instances, a dPEG comprises about 12 or more repeating ethylene oxide units. In some instances, a dPEG comprises about 13 or more repeating ethylene oxide units. In some instances, a dPEG comprises about 14 or more repeating ethylene oxide units. In some instances, a dPEG comprises about 15 or more repeating ethylene oxide units. In some instances, a dPEG comprises about 16 or more repeating ethylene oxide units. In some instances, a dPEG comprises about 17 or more repeating ethylene oxide units. In some instances, a dPEG comprises about 18 or more repeating ethylene oxide units. In some instances, a dPEG comprises about 19 or more repeating ethylene oxide units. In some instances, a dPEG comprises about 20 or more repeating ethylene oxide units. In some instances, a dPEG comprises about 22 or more repeating ethylene oxide units. In some instances, a dPEG comprises about 24 or more repeating ethylene oxide units. In some instances, a dPEG comprises about 26 or more repeating ethylene oxide units. In some instances, a dPEG comprises about 28 or more repeating ethylene oxide units. In some instances, a dPEG comprises about 30 or more repeating ethylene oxide units. In some instances, a dPEG comprises about 35 or more repeating ethylene oxide units. In some instances, a dPEG comprises about 40 or more repeating ethylene oxide units. In some instances, a dPEG comprises about 42 or more repeating ethylene oxide units. In some instances, a dPEG comprises about 48 or more repeating ethylene oxide units. In some instances, a dPEG comprises about 50 or more repeating ethylene oxide units. In some cases, a dPEG is synthesized as a single molecular weight compound from pure (e.g., about 95%, 98%, 99%, or 99.5%) starting material in a step-wise fashion. In some cases, a dPEG has a specific molecular weight, rather than an average molecular weight. In some cases, a dPEG described herein is a dPEG from Quanta Biodesign, LMD.

In some embodiments, the polymer moiety C comprises a cationic mucic acid-based polymer (cMAP). In some instances, cMAP comprises one or more subunit of at least one repeating subunit, and the subunit structure is represented as Formula (III):

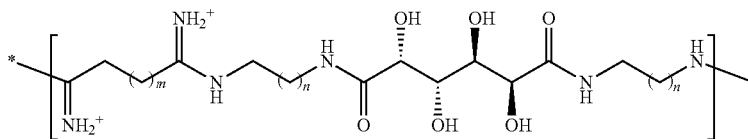

wherein m is independently at each occurrence 1, 2, 3, 4, 5, 6, 7, 8, 9, or 10, preferably 4-6 or 5; and n is independently at each occurrence 1, 2, 3, 4, or 5. In some embodiments, m and n are, for example, about 10.

In some instances, cMAP is further conjugated to a PEG moiety, generating a cMAP-PEG copolymer, an mPEG-cMAP-PEGm triblock polymer, or a cMAP-PEG-cMAP triblock polymer. In some instances, the PEG moiety is in a range of from about 500 Da to about 50,000 Da. In some instances, the PEG moiety is in a range of from about 500

Da to about 1000 Da, greater than 1000 Da to about 5000 Da, greater than 5000 Da to about 10,000 Da, greater than 10,000 Da to about 25,000 Da, greater than 25,000 Da to about 50,000 Da, or any combination of two or more of these ranges.

In some instances, C is cMAP-PEG copolymer, an mPEG-cMAP-PEGm triblock polymer, or a cMAP-PEG-cMAP triblock polymer. In some cases, C is cMAP-PEG copolymer. In other cases, C is an mPEG-cMAP-PEGm triblock polymer. In additional cases, C is a cMAP-PEG-cMAP triblock polymer.

Endosomolytic Moiety

In some embodiments, an anti-transferrin receptor antibody conjugate further comprises an additional conjugating moiety. In some instances, the additional conjugating moiety is an endosomolytic moiety. In some cases, the endosomolytic moiety is a cellular compartmental release component, such as a compound capable of releasing from any of the cellular compartments known in the art, such as the endosome, lysosome, endoplasmic reticulum (ER), golgi apparatus, microtubule, peroxisome, or other vesicular bodies with the cell. In some cases, the endosomolytic moiety comprises an endosomolytic polypeptide, an endosomolytic polymer, an endosomolytic lipid, or an endosomolytic small molecule. In some cases, the endosomolytic moiety comprises an endosomolytic polypeptide. In other cases, the endosomolytic moiety comprises an endosomolytic polymer.

Endosomolytic Polypeptides

In some embodiments, the anti-transferrin receptor antibody conjugate is further conjugated with an endosomolytic polypeptide. In some embodiments, a conjugate of Formula (I): A-(X¹-B)_n or Formula (II): A-X¹-(B-X²-C)_n is further conjugated with an endosomolytic polypeptide. In some cases, the endosomolytic polypeptide is a pH-dependent membrane active peptide. In some cases, the endosomolytic polypeptide is an amphipathic polypeptide. In additional cases, the endosomolytic polypeptide is a peptidomimetic. In some instances, the endosomolytic polypeptide comprises INF, melittin, meucin, or their respective derivatives thereof. In some instances, the endosomolytic polypeptide comprises INF or its derivatives thereof. In other cases, the endosomolytic polypeptide comprises melittin or its derivatives thereof. In additional cases, the endosomolytic polypeptide comprises meucin or its derivatives thereof.

In some instances, INF7 is a 24 residue polypeptide whose sequence comprises CGIFGEIEELIEEGLNLDIWGNA

Formula III

(SEQ ID NO: 51), or GLFEAIEGFIENGWEG-MIDGWYGC (SEQ ID NO: 52). In some instances, INF7 or its derivatives comprise a sequence of: GLFEAIEGFIENGWEGMIWDYGSWSCG (SEQ ID NO: 53), GLFEAIEGFIENGWEGMIDG WYG-(PEG)₆-NH₂ (SEQ ID NO: 54), or GLFEAIEGFIENGWEGMIWDYG-SGSC-K(GalNAc)₂ (SEQ ID NO: 55).

In some cases, melittin is a 26 residue polypeptide whose sequence comprises CLIGAILKVLATGLPTLISWIKNK-RKQ (SEQ ID NO: 56), or GIGAVLKVLITGLPAL-

ISWIKRKRQQ (SEQ ID NO: 57). In some instances, melittin comprises a polypeptide sequence as described in U.S. Pat. No. 8,501,930.

In some instances, meucin is an antimicrobial peptide (AMP) derived from the venom gland of the scorpion *Mesobuthus eupeus*. In some instances, meucin comprises of meucin-13 whose sequence comprises IFGAIAGLLKNIF-NH2 (SEQ ID NO: 58) and meucin-18 whose sequence comprises FFGHLFLKATKIIPSLFQ (SEQ ID NO: 59).

In some instances, the endosomolytic polypeptide comprises a polypeptide in which its sequence is at least 50%, 60%, 70%, 80%, 90%, 95%, or 99% sequence identity to INF7 or its derivatives thereof, melittin or its derivatives thereof, or meucin or its derivatives thereof.

In some instances, the endosomolytic moiety comprises a sequence as illustrated in Table 8.

TABLE 8

Name	Origin	Amino Acid Sequence	SEQ ID NO:	Type
Pep-1	NLS from Simian Virus 40 large antigen and Reverse transcriptase of HIV	KETWWETWWT EWSQPKKRRK V	60	Primary amphipathic
pVEC	VE-cadherin	LLIILRRRRI RKQAHASK	61	Primary amphipathic
VT5	Synthetic peptide	DPKGDPKGVT VTVTVTVTG KGDPKPD	62	β -sheet amphipathic
C105Y	1-antitrypsin	CSIPPEVKFN KPFVYLI	63	-
Transportan	Galanin and mastoparan	GWTLNSAGYL LGKINLKALA ALAKKIL	64	Primary amphipathic
TP10	Galanin and mastoparan	AGYLLGKINL KALAALAKKI L	65	Primary amphipathic
MPG	A hydrophobic domain from the fusion sequence of HIV gp41 and NLS of SV40 T antigen	GALFLGFLGA AGSTMGA	66	β -sheet amphipathic
gH625	Glycoprotein gH of HSV type I	HGLASTLTRW AHYNALIRAF	67	Secondary amphipathic α -helical
CADY	PPTG1 peptide	GLWRALWRL RSLWRLLWRA	68	Secondary amphipathic α -helical
GALA	Synthetic peptide	WEAALAEALA EALAEHLAEA LAEALAEALAA	69	Secondary amphipathic α -helical
INF	Influenza HA2 fusion peptide	GLFEAIEGFI ENGWEGMID GWYGC	70	Secondary amphipathic α -helical/pH-dependent membrane active peptide

TABLE 8-continued

Name	Origin	Amino Acid Sequence	SEQ ID NO:	Type
HA2E5-TAT	Influenza HA2 subunit of influenza virus X31 strain fusion peptide	GLFGAIAGFI ENGWEGMID GWYGC	71	Secondary amphipathic α -helical/pH-dependent membrane active peptide
HA2-pene-tratin	Influenza HA2 subunit of influenza virus X31 strain fusion peptide	GLFGAIAGFI ENGWEGMIDG RQIKIWFQNR RMKWKK- amide	72	pH-dependent membrane active peptide
HA-K4	Influenza HA2 subunit of influenza virus X31 strain fusion peptide	GLFGAIAGFI ENGWEGMID G-SKKKKK	73	pH-dependent membrane active peptide
HA2E4	Influenza HA2 subunit of influenza virus X31 strain fusion peptide	GLFEAIEGFI ENGWEGMIDG GGYC	74	pH-dependent membrane active peptide
H5WYG	HA2 analogue	GLFHAIAHFI HGGWHGLIHG WYG	75	pH-dependent membrane active peptide
GALA-INF3-(PEG)6-NH	INF3 fusion peptide	GLFEAIEGFI ENGWEGLAEA LAEALAEALA A-(PEG)6- NH2	76	pH-dependent membrane active peptide
CM18-TAT11	Cecropin-A-Melittin ₂₋₁₂ (CM ₁₈) fusion peptide	KWKLFKKIGA VLKVLTTG-Y GRKKRRQR	77	pH-dependent membrane active peptide

In some cases, the endosomolytic moiety comprises a Bak BH3 polypeptide which induces apoptosis through antagonization of suppressor targets such as Bcl-2 and/or Bcl-X_L. In some instances, the endosomolytic moiety comprises a Bak BH3 polypeptide described in Albarran, et al., "Efficient intracellular delivery of a pro-apoptotic peptide with a pH-responsive carrier," *Reactive & Functional Polymers* 71: 261-265 (2011).

In some instances, the endosomolytic moiety comprises a polypeptide (e.g., a cell-penetrating polypeptide) as described in PCT Publication Nos. WO2013/166155 or WO2015/069587.

Endosomolytic Polymers

In some embodiments, a conjugate of Formula (I): A-(X₁-B)_n or Formula (II): A-X¹-(B-X²-C)_n is further conjugated with an endosomolytic polymer. As used herein, an endosomolytic polymer comprises a linear, a branched network, a star, a comb, or a ladder type of polymer. In some instances, an endosomolytic polymer is a homopolymer or a copolymer comprising two or more different types of monomers. In some cases, an endosomolytic polymer is a polyanion polymer.

65

In some instances, a polycation polymer comprises monomer units that are charge positive, charge neutral, or charge negative, with a net charge being positive. In other cases, a polycation polymer comprises a non-polymeric molecule that contains two or more positive charges. Exemplary cationic polymers include, but are not limited to, poly(L-lysine) (PLL), poly(L-arginine) (PLA), polyethyleneimine (PEI), poly[α -(4-aminobutyl)-L-glycolic acid] (PAGA), 2-(dimethylamino)ethyl methacrylate (DMAEMA), or N,N-Diethylaminoethyl Methacrylate (DEAEMA).

In some cases, a polyanion polymer comprises monomer units that are charge positive, charge neutral, or charge negative, with a net charge being negative. In other cases, a polyanion polymer comprises a non-polymeric molecule that contains two or more negative charges. Exemplary anionic polymers include p(alkylacrylates) (e.g., poly(propyl acrylic acid) (PPAA)) or poly(N-isopropylacrylamide) (NIPAM). Additional examples include PP75, a L-phenylalanine-poly(L-lysine isophthalamide) polymer described in Khormae, et al., "Edosomolytic anionic polymer for the cytoplasmic delivery of siRNAs in localized in vivo applications," *Advanced Functional Materials* 23: 565-574 (2013).

In some embodiments, an endosomolytic polymer described herein is a pH-responsive endosomolytic polymer. A pH-responsive polymer comprises a polymer that increases in size (swell) or collapses depending on the pH of the environment. Polyacrylic acid and chitosan are examples of pH-responsive polymers.

In some instances, an endosomolytic moiety described herein is a membrane-disruptive polymer. In some cases, the membrane-disruptive polymer comprises a cationic polymer, a neutral or hydrophobic polymer, or an anionic polymer. In some instances, the membrane-disruptive polymer is a hydrophilic polymer.

In some instances, an endosomolytic moiety described herein is a pH-responsive membrane-disruptive polymer. Exemplary pH-responsive membrane-disruptive polymers include p(alkylacrylic acids), poly(N-isopropylacrylamide) (NIPAM) copolymers, succinylated p(glycidols), and p(β -malic acid) polymers.

In some instances, p(alkylacrylic acids) include poly(propylacrylic acid) (polyPAA), poly(methacrylic acid) (PMAA), poly(ethylacrylic acid) (PEAA), and poly(propyl acrylic acid) (PPAA). In some instances, a p(alkylacrylic acid) include a p(alkylacrylic acid) described in Jones, et al., *Biochemistry Journal* 372: 65-75 (2003).

In some embodiments, a pH-responsive membrane-disruptive polymer comprises p(butyl acrylate-co-methacrylic acid). (see Bulmus, et al., *Journal of Controlled Release* 93: 105-120 (2003); and Yessine, et al., *Biochimica et Biophysica Acta* 1613: 28-38 (2003))

In some embodiments, a pH-responsive membrane-disruptive polymer comprises p(styrene-alt-maleic anhydride). (see Henry, et al., *Biomacromolecules* 7: 2407-2414 (2006))

In some embodiments, a pH-responsive membrane-disruptive polymer comprises pyridyldisulfide acrylate (PDSA) polymers such as poly(MAA-co-PDSA), poly(EAA-co-PDSA), poly(PAA-co-PDSA), poly(MAA-co-BA-co-PDSA), poly(EAA-co-BA-co-PDSA), or poly(PAA-co-BA-co-PDSA) polymers. (see El-Sayed, et al., "Rational design of composition and activity correlations for pH-responsive and glutathione-reactive polymer therapeutics," *Journal of Controlled Release* 104: 417-427 (2005); or Flanary et al., "Antigen delivery with poly(propylacrylic acid) conjugation enhanced MHC-1 presentation and T-cell activation," *Bioconjugate Chem.* 20: 241-248 (2009))

66

In some embodiments, a pH-responsive membrane-disruptive polymer comprises a lytic polymer comprising the base structure of:

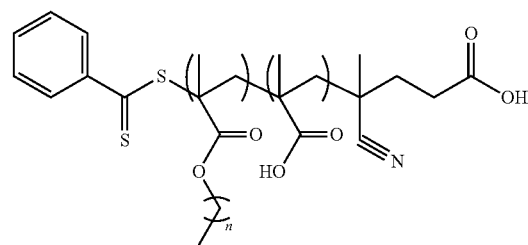

In some instances, an endosomolytic moiety described herein is further conjugated to an additional conjugate, e.g., a polymer (e.g., PEG), or a modified polymer (e.g., cholesterol-modified polymer).

In some instances, the additional conjugate comprises a detergent (e.g., Triton X-100). In some instances, an endosomolytic moiety described herein comprises a polymer (e.g., a poly(amidoamine)) conjugated with a detergent (e.g., Triton X-100). In some instances, an endosomolytic moiety described herein comprises poly(amidoamine)-Triton X-100 conjugate (Duncan, et al., "A polymer-Triton X-100 conjugate capable of pH-dependent red blood cell lysis: a model system illustrating the possibility of drug delivery within acidic intracellular compartments," *Journal of Drug Targeting* 2: 341-347 (1994)).

Endosomolytic Lipids

In some embodiments, the endosomolytic moiety is a lipid (e.g., a fusogenic lipid). In some embodiments, a conjugate of Formula (I): A-(X₁-B)_n or Formula (II): A-X¹-(B-X²-C)_n, is further conjugated with an endosomolytic lipid (e.g., fusogenic lipid). Exemplary fusogenic lipids include 1,2-dioleoyl-sn-3-phosphoethanolamine (DOPE), phosphatidylethanolamine (POPE), palmitoyloleoylphosphatidylcholine (POPC), (6Z,9Z,28Z,31Z)-heptatriaconta-6,9,28,31-tetraen-19-ol (Di-Lin), N-methyl(2,2-di((9Z,12Z)-octadeca-9,12-dienyl)-1,3-dioxolan-4-yl)methanamine (DLin-k-DMA) and N-methyl-2-(2,2-di((9Z,12Z)-octadeca-9,12-dienyl)-1,3-dioxolan-4-yl)ethanamine (XTC).

In some instances, an endosomolytic moiety is a lipid (e.g., a fusogenic lipid) described in PCT Publication No. WO09/126,933.

Endosomolytic Small Molecules

In some embodiments, the endosomolytic moiety is a small molecule. In some embodiments, a molecule of Formula (I): A-(X₁-B)_n or Formula (II): A-X¹-(B-X²-C)_n, is further conjugated with an endosomolytic small molecule. Exemplary small molecules suitable as endosomolytic moieties include, but are not limited to, quinine, chloroquine, hydroxychloroquines, amodiaquins (caroquines), ampyroquines, primaquines, mefloquines, nivaquines, halofantrines, quinone imines, or a combination thereof. In some instances, quinoline endosomolytic moieties include, but are not limited to, 7-chloro-4-(4-diethylamino-1-methylbutylamino)quinoline (chloroquine); 7-chloro-4-(4-ethyl-(2-hydroxyethyl)-amino-1-methylbutyl-amino)quinoline (hydroxychloroquine); 7-fluoro-4-(4-diethylamino-1-methylbutyl-amino)quinoline; 4-(4-diethylamino-1-methylbutylamino) quinoline; 7-hydroxy-4-(4-diethylamino-1-methylbutylamino)quinoline; 7-chloro-4-(4-diethylamino-1-butylamino)quinoline

67

(desmethylchloroquine); 7-fluoro-4-(4-diethylamino-1-butylamino)quinoline; 4-(4-diethyl-amino-1-butylamino)quinoline; 7-hydroxy-4-(4-diethylamino-1-butylamino)quinoline; 7-chloro-4-(1-carboxy-4-diethylamino-1-butylamino)quinoline; 7-fluoro-4-(1-carboxy-4-diethyl-amino-1-butylamino)quinoline; 4-(1-carboxy-4-diethylamino-1-butylamino)quinoline; 7-hydroxy-4-(1-carboxy-4-diethylamino-1-butylamino)quinoline; 7-chloro-4-(1-carboxy-4-diethylamino-1-methylbutylamino)quinoline; 7-fluoro-4-(1-carboxy-4-diethyl-amino-1-methylbutylamino)quinoline; 4-(1-carboxy-4-diethylamino-1-methylbutylamino)quinoline; 7-hydroxy-4-(1-carboxy-4-diethylamino-1-methylbutylamino)quinoline; 7-fluoro-4-(4-ethyl-(2-hydroxyethyl)-amino-1-methylbutylamino)quinoline; 4-(4-ethyl-(2-hydroxy-ethyl)-amino-1-methylbutylamino)quinoline; 7-hydroxy-4-(4-ethyl-(2-hydroxyethyl)-amino-1-methylbutylamino)quinoline; hydroxychloroquine phosphate; 7-chloro-4-(4-ethyl-(2-hydroxyethyl-1)-amino-1-butylamino)quinoline (desmethyl-hydroxychloroquine); 7-fluoro-4-(4-ethyl-(2-hydroxy-ethyl)-amino-1-butylamino)quinoline; 4-(4-ethyl-(2-hydroxyethyl)-amino-1-butylamino)quinoline; 7-hydroxy-4-(4-ethyl-(2-hydroxyethyl)-amino-1-butylamino)quinoline; 7-chloro-4-(1-carboxy-4-ethyl-(2-hydroxyethyl)-amino-1-butylamino)quinoline; 7-fluoro-4-(1-carboxy-4-ethyl-(2-hydroxyethyl)-amino-1-butylamino)quinoline; 4-(1-carboxy-4-ethyl-(2-hydroxyethyl)-amino-1-butylamino)quinoline; 7-hydroxy-4-(1-carboxy-4-ethyl-(2-hydroxyethyl)-amino-1-butylamino)quinoline; 8-[(4-aminopentyl)amino]-6-methoxydihydrochloride quinoline; 1-acetyl-1,2,3,4-tetrahydroquinoline; 8-[(4-aminopentyl)amino]-6-methoxyquinoline dihydrochloride; 1-butyryl-1,2,3,4-tetrahydroquinoline; 3-chloro-4-(4-hydroxy- α,α' -bis(2-methyl-1-pyrrolidinyl)-2,5-xylidinoquinoline, 4-[(4-diethyl-amino)-1-methylbutyl-amino]-6-methoxyquinoline; 3-fluoro-4-(4-hydroxy- α,α' -bis(2-methyl-1-pyrrolidinyl)-2,5-xylidinoquinoline, 4-[(4-diethylamino)-1-methylbutyl-amino]-6-methoxyquinoline; 4-(4-hydroxy- α,α' -bis(2-methyl-1-pyrrolidinyl)-2,5-xylidinoquinoline; 4-[(4-diethylamino)-1-methylbutyl-amino]-6-methoxyquinoline; 3,4-dihydro-1-(2H)-quinolinecarboxyaldehyde; 1,1'-pentamethylene diquinoleinium diiodide; 8-quinolinol sulfate and amino, aldehyde, carboxylic, hydroxyl, halogen, keto, sulfhydryl and vinyl derivatives or analogs thereof. In some instances, an endosomolytic moiety is a small molecule described in Naisbitt et al (1997, *J Pharmacol Exp Therapy* 280:884-893) and in U.S. Pat. No. 5,736,557.

In some embodiments, the endosomolytic moiety is nigericin or a conjugate thereof, e.g., such as a folate-nigericin ester conjugate, a folate-nigericin amide conjugate, or a folate-nigericin carbamate conjugate. In some instances, the endosomolytic moiety is nigericin described in Rangasamy, et. al., "New mechanism for release of endosomal contents: osmotic lysis via nigericin-mediated K⁺/H⁺ exchange," *Bioconjugate Chem.* 29:1047-1059 (2018).

Linkers

In some embodiments, a linker described herein is a cleavable linker or a non-cleavable linker. In some instances, the linker is a cleavable linker. In other instances, the linker is a non-cleavable linker.

68

In some cases, the linker is a non-polymeric linker. A non-polymeric linker refers to a linker that does not contain a repeating unit of monomers generated by a polymerization process. Exemplary non-polymeric linkers include, but are not limited to, C₁-C₆ alkyl group (e.g., a C₅, C₄, C₃, C₂, or C₁ alkyl group), homobifunctional cross linkers, heterobifunctional cross linkers, peptide linkers, traceless linkers, self-immolative linkers, maleimide-based linkers, or combinations thereof. In some cases, the non-polymeric linker comprises a C₁-C₆ alkyl group (e.g., a C₅, C₄, C₃, C₂, or C₁ alkyl group), a homobifunctional cross linker, a heterobifunctional cross linker, a peptide linker, a traceless linker, a self-immolative linker, a maleimide-based linker, or a combination thereof. In additional cases, the non-polymeric linker does not comprise more than two of the same type of linkers, e.g., more than two homobifunctional cross linkers, or more than two peptide linkers. In further cases, the non-polymeric linker optionally comprises one or more reactive functional groups.

In some instances, the non-polymeric linker does not encompass a polymer that is described above. In some instances, the non-polymeric linker does not encompass a polymer encompassed by the polymer moiety C. In some cases, the non-polymeric linker does not encompass a polyalkylene oxide (e.g., PEG). In some cases, the non-polymeric linker does not encompass a PEG.

In some instances, the linker comprises a homobifunctional linker. Exemplary homobifunctional linkers include, but are not limited to, Lomant's reagent dithiobis (succinimidylpropionate) DSP, 3'3'-dithiobis(sulfosuccinimidyl propionate) (DTSSP), disuccinimidyl suberate (DSS), bis (sulfosuccinimidyl)suberate (BS), disuccinimidyl tartrate (DST), disulfosuccinimidyl tartrate (sulfo DST), ethylene glycobis(succinimidylsuccinate) (EGS), disuccinimidyl glutarate (DSG), N,N'-disuccinimidyl carbonate (DSC), dimethyl adipimidate (DMA), dimethyl pimelimidate (DMP), dimethyl suberimidate (DMS), dimethyl-3,3'-dithiobispropionimidate (DTBP), 1,4-di-3'-(2'-pyridyldithio)propionamido)butane (DPDPB), bismaleimido-hexane (BMH), aryl halide-containing compound (DFDNB), such as e.g. 1,5-difluoro-2,4-dinitrobenzene or 1,3-difluoro-4,6-dinitrobenzene, 4,4'-difluoro-3,3'-dinitrophenylsulfone (DFDNPS), bis- $[\beta$ -(4-azidosalicylamido)ethyl]disulfide (BASED), formaldehyde, glutaraldehyde, 1,4-butanediol diglycidyl ether, adipic acid dihydrazide, carbonyldi-*o*-toluidine, 3,3'-dimethylbenzidine, benzidine, α,α' -p-diaminodiphenyl, diiodo-*p*-xylene sulfonic acid, N,N'-ethylene-bis(iodoacetamide), or N,N'-hexamethylene-bis(iodoacetamide).

In some embodiments, the linker comprises a heterobifunctional linker. Exemplary heterobifunctional linker include, but are not limited to, amine-reactive and sulfhydryl cross-linkers such as N-succinimidyl 3-(2-pyridyldithio)propionate (sPDP), long-chain N-succinimidyl 3-(2-pyridyldithio)propionate (LC-sPDP), water-soluble-long-chain N-succinimidyl 3-(2-pyridyldithio)propionate (sulfo-LC-sPDP), succinimidyl-oxycarbonyl- α -methyl- α -(2-pyridyldithio)toluene (sMPT), sulfosuccinimidyl-6-[α -methyl- α -(2-pyridyldithio)toluamido]hexanoate (sulfo-LC-sMPT), succinimidyl-4-(N-maleimidomethyl)cyclohexane-1-carboxylate (sMCC), sulfosuccinimidyl-4-(N-maleimidomethyl)cyclohexane-1-carboxylate (sulfo-sMCC), m-maleimidobenzoyl-N-hydroxysuccinimide ester (MBs), m-maleimidobenzoyl-N-hydroxysulfosuccinimide ester (sulfo-MBs), N-succinimidyl(4-iodoacteyl)aminobenzoate (sIAB), sulfosuccinimidyl(4-iodoacteyl)aminobenzoate (sulfo-sIAB), succinimidyl-4-(*p*-maleimidophenyl)butyrate (sMPB), sulfosuccinimidyl-4-(*p*-maleimidophenyl)butyrate

(sulfo-sMPB), N-(γ -maleimidobutyryloxy)succinimide ester (GMBs), N-(γ -maleimidobutyryloxy)sulfosuccinimide ester (sulfo-GMBs), succinimidyl 6-((iodoacetyl)amino)hexanoate (sIAX), succinimidyl 6-[6-((iodoacetyl)amino)hexanoyl]amino]hexanoate (sIAXX), succinimidyl 4-((iodoacetyl)amino)methyl)cyclohexane-1-carboxylate (sIAC), succinimidyl 6-(((4-iodoacetyl)amino)methyl)cyclohexane-1-carboxyl]amino) hexanoate (sIACX), p-nitrophenyl iodoacetate (NPIA), carbonyl-reactive and sulphydryl-reactive cross-linkers such as 4-(4-N-maleimidomethyl)butyric acid hydrazide (MPBH), 4-(N-maleimidomethyl)cyclohexane-1-carboxyl-hydrazide-8 (M_2C_2H), 3-(2-pyridyl)dithio)propionyl hydrazide (PDPH), amine-reactive and photoreactive cross-linkers such as N-hydroxysuccinimidyl-4-azidosalicylic acid (NHs-AsA), N-hydroxysulfosuccinimidyl-4-azidosalicylic acid (sulfo-NHs-AsA), sulfosuccinimidyl-(4-azidosalicylamido)hexanoate (sulfo-NHs-LC-AsA), sulfosuccinimidyl-2-(ρ -azidosalicylamido)ethyl-1,3'-dithiopropionate (sAsD), N-hydroxysuccinimidyl-4-azidobenzoate (HsAB), N-hydroxysulfosuccinimidyl-4-azidobenzoate (sulfo-HsAB), N-succinimidyl-6-(4'-azido-2'-nitrophenylamino)hexanoate (sANPAH), sulfosuccinimidyl-6-(4'-azido-2'-nitrophenylamino)hexanoate (sulfo-sANPAH), N-5-azido-2-nitrobenzoyloxysuccinimide (ANB-NOs), sulfosuccinimidyl-2-(m-azido-o-nitrobenzamide)-ethyl-1,3'-dithiopropionate (sAND), N-succinimidyl-4(4-azidophenyl)1,3'-dithiopropionate (sADP), N-sulfosuccinimidyl(4-azidophenyl)-1,3'-dithiopropionate (sulfo-sADP), sulfosuccinimidyl 4-(ρ -azidophenyl)butyrate (sulfo-sAPB), sulfosuccinimidyl 2-(7-azido-4-methylcoumarin-3-acetamide)ethyl-1,3'-dithiopropionate (sAED), sulfosuccinimidyl 7-azido-4-methylcoumarin-3-acetate (sulfo-sAMCA), ρ -nitrophenyl diazopyruvate (ρ NPDP), ρ -nitrophenyl-2-diazo-3,3,3-trifluoropropionate (PNP-DTP), sulphydryl-reactive and photoreactive cross-linkers such as 1-(ρ -Azidosalicylamido)-4-(iodoacetamido)butane (AsIB), N-[4-(ρ -azidosalicylamido)butyl]-3'-(2'-pyridyl)dithio)propionamide (APDP), benzophenone-4-iodoacetamide, benzophenone-4-maleimide carbonyl-reactive and photoreactive cross-linkers such as ρ -azidobenzoyl hydrazide (ABH), carboxylate-reactive and photoreactive cross-linkers such as 4-(ρ -azidosalicylamido)butylamine (AsBA), and arginine-reactive and photoreactive cross-linkers such as ρ -azidophenyl glyoxal (APG).

In some instances, the linker comprises a reactive functional group. In some cases, the reactive functional group comprises a nucleophilic group that is reactive to an electrophilic group present on a binding moiety. Exemplary electrophilic groups include carbonyl groups—such as aldehyde, ketone, carboxylic acid, ester, amide, enone, acyl halide or acid anhydride. In some embodiments, the reactive functional group is aldehyde. Exemplary nucleophilic groups include hydrazide, oxime, amino, hydrazine, thiosemicarbazone, hydrazine carboxylate, and arylhydrazide.

In some embodiments, the linker comprises a maleimide group. In some instances, the maleimide group is also referred to as a maleimide spacer. In some instances, the maleimide group further encompasses a caproic acid, forming maleimidocaproyl (mc). In some cases, the linker comprises maleimidocaproyl (mc). In some cases, the linker is maleimidocaproyl (mc). In other instances, the maleimide group comprises a maleimidomethyl group, such as succinimidyl-4-(N-maleimidomethyl)cyclohexane-1-carboxylate (sMCC) or sulfosuccinimidyl-4-(N-maleimidomethyl)cyclohexane-1-carboxylate (sulfo-sMCC) described above.

In some embodiments, the maleimide group is a self-stabilizing maleimide. In some instances, the self-stabilizing

maleimide utilizes diaminopropionic acid (DPR) to incorporate a basic amino group adjacent to the maleimide to provide intramolecular catalysis of tiosuccinimide ring hydrolysis, thereby eliminating maleimide from undergoing an elimination reaction through a retro-Michael reaction. In some instances, the self-stabilizing maleimide is a maleimide group described in Lyon, et al., "Self-hydrolyzing maleimides improve the stability and pharmacological properties of antibody-drug conjugates," *Nat. Biotechnol.* 32(10): 1059-1062 (2014). In some instances, the linker comprises a self-stabilizing maleimide. In some instances, the linker is a self-stabilizing maleimide.

In some embodiments, the linker comprises a peptide moiety. In some instances, the peptide moiety comprises at least 2, 3, 4, 5, or 6 more amino acid residues. In some instances, the peptide moiety comprises at most 2, 3, 4, 5, 6, 7, or 8 amino acid residues. In some instances, the peptide moiety comprises about 2, about 3, about 4, about 5, or about 6 amino acid residues. In some instances, the peptide moiety is a cleavable peptide moiety (e.g., either enzymatically or chemically). In some instances, the peptide moiety is a non-cleavable peptide moiety. In some instances, the peptide moiety comprises Val-Cit (valine-citrulline), Gly-Gly-Phe-Gly (SEQ ID NO: 78), Phe-Lys, Val-Lys, Gly-Phe-Lys, Phe-Phe-Lys, Ala-Lys, Val-Arg, Phe-Cit, Phe-Arg, Leu-Cit, Ile-Cit, Trp-Cit, Phe-Ala, Ala-Leu-Ala-Leu (SEQ ID NO: 79), or Gly-Phe-Leu-Gly (SEQ ID NO: 80). In some instances, the linker comprises a peptide moiety such as: Val-Cit (valine-citrulline), Gly-Gly-Phe-Gly (SEQ ID NO: 78), Phe-Lys, Val-Lys, Gly-Phe-Lys, Phe-Phe-Lys, Ala-Lys, Val-Arg, Phe-Cit, Phe-Arg, Leu-Cit, Ile-Cit, Trp-Cit, Phe-Ala, Ala-Leu-Ala-Leu (SEQ ID NO: 79), or Gly-Phe-Leu-Gly (SEQ ID NO: 80). In some cases, the linker comprises Val-Cit. In some cases, the linker is Val-Cit.

In some embodiments, the linker comprises a benzoic acid group, or its derivatives thereof. In some instances, the benzoic acid group or its derivatives thereof comprise paraaminobenzoic acid (PABA). In some instances, the benzoic acid group or its derivatives thereof comprise gamma-aminobutyric acid (GABA).

In some embodiments, the linker comprises one or more of a maleimide group, a peptide moiety, and/or a benzoic acid group, in any combination. In some embodiments, the linker comprises a combination of a maleimide group, a peptide moiety, and/or a benzoic acid group. In some instances, the maleimide group is maleimidocaproyl (mc). In some instances, the peptide group is val-cit. In some instances, the benzoic acid group is PABA. In some instances, the linker comprises a mc-val-cit group. In some cases, the linker comprises a val-cit-PABA group. In additional cases, the linker comprises a mc-val-cit-PABA group.

In some embodiments, the linker is a self-immolative linker or a self-elimination linker. In some cases, the linker is a self-immolative linker. In other cases, the linker is a self-elimination linker (e.g., a cyclization self-elimination linker). In some instances, the linker comprises a linker described in U.S. Pat. No. 9,089,614 or PCT Publication No. WO2015038426.

In some embodiments, the linker is a dendritic type linker. In some instances, the dendritic type linker comprises a branching, multifunctional linker moiety. In some instances, the dendritic type linker is used to increase the molar ratio of polynucleotide B to the binding moiety A. In some instances, the dendritic type linker comprises PAMAM dendrimers.

In some embodiments, the linker is a traceless linker or a linker in which after cleavage does not leave behind a linker

moiety (e.g., an atom or a linker group) to a binding moiety A, a polynucleotide B, a polymer C, or an endosomolytic moiety D. Exemplary traceless linkers include, but are not limited to, germanium linkers, silicium linkers, sulfur linkers, selenium linkers, nitrogen linkers, phosphorus linkers, boron linkers, chromium linkers, or phenylhydrazide linker. In some cases, the linker is a traceless aryl-triazene linker as described in Hejesen, et al., "A traceless aryl-triazene linker for DNA-directed chemistry," *Org Biomol Chem* 11(15): 2493-2497 (2013). In some instances, the linker is a traceless linker described in Blaney, et al., "Traceless solid-phase organic synthesis," *Chem. Rev.* 102: 2607-2024 (2002). In some instances, a linker is a traceless linker as described in U.S. Pat. No. 6,821,783.

In some instances, the linker is a linker described in U.S. Pat. Nos. 6,884,869; 7,498,298; 8,288,352; 8,609,105; or 8,697,688; U.S. Patent Publication Nos. 2014/0127239; 2013/028919; 2014/286970; 2013/0309256; 2015/037360; or 2014/0294851; or PCT Publication Nos. WO2015057699; WO2014080251; WO2014197854; WO2014145090; or WO2014177042.

In some embodiments, X¹ and X² are each independently a bond or a non-polymeric linker. In some instances, X¹ and X² are each independently a bond. In some cases, X¹ and X² are each independently a non-polymeric linker.

In some instances, X¹ is a bond or a non-polymeric linker. In some instances, X¹ is a bond. In some instances, X¹ is a non-polymeric linker. In some instances, the linker is a C₁-C₆ alkyl group. In some cases, X¹ is a C₁-C₆ alkyl group, such as for example, a C₅, C₄, C₃, C₂, or C₁ alkyl group. In some cases, the C₁-C₆ alkyl group is an unsubstituted C₁-C₆ alkyl group. As used in the context of a linker, and in particular in the context of X¹, alkyl means a saturated straight or branched hydrocarbon radical containing up to six carbon atoms. In some instances, X¹ includes a homobifunctional linker or a heterobifunctional linker described supra. In some cases, X¹ includes a heterobifunctional linker. In some cases, X¹ includes sMCC. In other instances, X¹ includes a heterobifunctional linker optionally conjugated to a C₁-C₆ alkyl group. In other instances, X¹ includes sMCC optionally conjugated to a C₁-C₆ alkyl group. In additional instances, X₁ does not include a homobifunctional linker or a heterobifunctional linker described supra.

In some instances, X² is a bond or a linker. In some instances, X² is a bond. In other cases, X² is a linker. In additional cases, X² is a non-polymeric linker. In some embodiments, X² is a C₁-C₆ alkyl group. In some instances, X² is a homobifunctional linker or a heterobifunctional linker described supra. In some instances, X² is a homobifunctional linker described supra. In some instances, X² is a heterobifunctional linker described supra. In some instances, X² comprises a maleimide group, such as maleimidocaproyl (mc) or a self-stabilizing maleimide group described above. In some instances, X² comprises a peptide moiety, such as Val-Cit. In some instances, X² comprises a benzoic acid group, such as PABA. In additional instances, X² comprises a combination of a maleimide group, a peptide moiety, and/or a benzoic acid group. In additional instances, X² comprises a mc group. In additional instances, X² comprises a mc-val-cit group. In additional instances, X² comprises a val-cit-PABA group. In additional instances, X² comprises a mc-val-cit-PABA group.

Methods of Use

In some embodiments, described herein are methods delivering a payload to a target site of interest with use of an anti-transferrin receptor antibody described herein. In some instances, the target site of interest is a cell that overex-

presses a causative protein that is associated with a disease or condition. In some instances, the target site of interest is a cell that comprises an incorrectly processed mRNA, which encodes a non-functional protein or a reduced expression of a protein leading to a disease or condition. In some instances, the target site of interest is a tumor site. In additional instances, the target site of interest is a site located with the brain.

In some embodiments, described herein is a method of treating a disease or disorder characterized with an overexpressed protein. In some instances, the disease or disorder is a muscle atrophy. In some instances, the disease or disorder is myotonic dystrophy.

In one embodiment, muscle atrophy refers to a significant loss in muscle strength. By significant loss in muscle strength is meant a reduction of strength in diseased, injured, or unused muscle tissue in a subject relative to the same muscle tissue in a control subject. In an embodiment, a significant loss in muscle strength is a reduction in strength of at least 10%, at least 15%, at least 20%, at least 25%, at least 30%, at least 35%, at least 40%, at least 45%, at least 50%, or more relative to the same muscle tissue in a control subject. In another embodiment, by significant loss in muscle strength is meant a reduction of strength in unused muscle tissue relative to the muscle strength of the same muscle tissue in the same subject prior to a period of nonuse. In an embodiment, a significant loss in muscle strength is a reduction of at least 10%, at least 15%, at least 20%, at least 25%, at least 30%, at least 35%, at least 40%, at least 45%, at least 50%, or more relative to the muscle strength of the same muscle tissue in the same subject prior to a period of nonuse.

In another embodiment, muscle atrophy refers to a significant loss in muscle mass. By significant loss in muscle mass is meant a reduction of muscle volume in diseased, injured, or unused muscle tissue in a subject relative to the same muscle tissue in a control subject. In an embodiment, a significant loss of muscle volume is at least 10%, at least 15%, at least 20%, at least 25%, at least 30%, at least 35%, at least 40%, at least 45%, at least 50%, or more relative to the same muscle tissue in a control subject. In another embodiment, by significant loss in muscle mass is meant a reduction of muscle volume in unused muscle tissue relative to the muscle volume of the same muscle tissue in the same subject prior to a period of nonuse. In an embodiment, a significant loss in muscle tissue is at least 10%, at least 15%, at least 20%, at least 25%, at least 30%, at least 35%, at least 40%, at least 45%, at least 50%, or more relative to the muscle volume of the same muscle tissue in the same subject prior to a period of nonuse. Muscle volume is optionally measured by evaluating the cross-section area of a muscle such as by Magnetic Resonance Imaging (e.g., by a muscle volume/cross-section area (CSA) MRI method).

In some embodiments, the muscle atrophy comprises or is associated with cachexia, denervation, myopathy, motor neuron diseases, diabetes, chronic obstructive pulmonary disease, liver disease, congestive heart failure, chronic renal failure, chronic infection, sepsis, fasting, sarcopenia, glucocorticoid-associated muscle atrophy, or disuse-associated muscle atrophy.

Cachexia is an acquired, accelerated loss of muscle caused by an underlying disease. In some instances, cachexia refers to a loss of body mass that cannot be reversed nutritionally, and is generally associated with an underlying disease, such as cancer, COPD, AIDS, heart failure, and the like. When cachexia is seen in a patient with end-stage cancer, it is called "cancer cachexia". Cancer

cachexia affects the majority of patients with advanced cancer and is associated with a reduction in treatment tolerance, response to therapy, quality of life and duration of survival. In some instances, cancer cachexia is defined as a multifactorial syndrome characterized by an ongoing loss of skeletal muscle mass, with or without loss of fat mass, which cannot be fully reversed by conventional nutritional support and leads to progressive functional impairment. In some cases, skeletal muscle loss appears to be the most significant event in cancer cachexia. In addition, the classification of cancer cachexia suggests that the diagnostic criteria takes into account not only that weight loss is a signal event of the cachectic process but that the initial reserve of the patient should also be considered, such as low BMI or low level of muscularity.

Denervation is an injury to the peripheral motoneurons with a partial or complete interruption of the nerve fibers between an organ and the central nervous system, resulting in an interruption of nerve conduction and motoneuron firing which, in turn, prevents the contractability of skeletal muscles. This loss of nerve function is either localized or generalized due to the loss of an entire motor neuron unit. The resulting inability of skeletal muscles to contract leads to muscle atrophy. In some instances, denervation is associated with or as a result of degenerative, metabolic, or inflammatory neuropathy (e.g., Guillain-Barre syndrome, peripheral neuropathy, or exposure to environmental toxins or drugs). In additional instances, denervation is associated with a physical injury, e.g., a surgical procedure.

Myopathy is an umbrella term that describes a disease of the muscle. In some instances, myopathy includes myotonia; congenital myopathy such as nemaline myopathy, multi/minicore myopathy and myotubular (centronuclear) myopathy; mitochondrial myopathy; familial periodic paralysis; inflammatory myopathy; metabolic myopathy, for example, caused by a glycogen or lipid storage disease; dermatomyositis; polymyositis; inclusion body myositis; myositis ossificans; rhabdomyolysis; and myoglobinurias. In some instances, myopathy is caused by a muscular dystrophy syndrome, such as Duchenne, Becker, myotonic, fascioscapulohumeral, Emery-Dreifuss, oculopharyngeal, scapulohumeral, limb girdle, Fukuyama, a congenital muscular dystrophy, or hereditary distal myopathy. In some instances, myopathy is caused by myotonic dystrophy (e.g., myotonic dystrophy type 1 or DM1). In some instances, myopathy is caused by DM1.

Motor neuron disease (MND) encompasses a neurological disorder that affects motor neurons, cells that control voluntary muscles of the body. Exemplary motor neuron diseases include, but are not limited to, adult motor neuron diseases, infantile spinal muscular atrophy, amyotrophic lateral sclerosis, juvenile spinal muscular atrophy, autoimmune motor neuropathy with multifocal conduction block, paralysis due to stroke or spinal cord injury, or skeletal immobilization due to trauma.

Diabetes (diabetes mellitus, DM) comprises type 1 diabetes, type 2 diabetes, type 3 diabetes, type 4 diabetes, double diabetes, latent autoimmune diabetes (LAD), gestational diabetes, neonatal diabetes mellitus (NDM), maturity onset diabetes of the young (MODY), Wolfram syndrome, Alstrom syndrome, prediabetes, or diabetes insipidus. Type 2 diabetes, also called non-insulin dependent diabetes, is the most common type of diabetes accounting for 95% of all diabetes cases. In some instances, type 2 diabetes is caused by a combination of factors, including insulin resistance due to pancreatic beta cell dysfunction, which in turn leads to high blood glucose levels. In some cases, increased glucosa-

gon levels stimulate the liver to produce an abnormal amount of unneeded glucose, which contributes to high blood glucose levels. Type 1 diabetes, also called insulin-dependent diabetes, comprises about 5% to 10% of all diabetes cases. Type 1 diabetes is an autoimmune disease where T cells attack and destroy insulin-producing beta cells in the pancreas. In some embodiments, Type 1 diabetes is caused by genetic and environmental factors. Type 4 diabetes is a type of diabetes affecting about 20% of diabetic patients age 65 and over. In some embodiments, type 4 diabetes is characterized by age-associated insulin resistance. Type 3 diabetes is used as a term for Alzheimer's disease resulting in insulin resistance in the brain.

Chronic obstructive pulmonary disease (COPD) is a type of obstructive lung disease characterized by long-term breathing problems and poor airflow. Chronic bronchitis and emphysema are two different types of COPD.

Liver disease (or hepatic disease) comprises fibrosis, cirrhosis, hepatitis, alcoholic liver disease, hepatic steatosis, a hereditary disease, or primary liver cancer.

Congestive heart failure is a condition in which the heart is unable to pump enough blood and oxygen to the body's tissues.

Chronic renal failure or chronic kidney disease is a condition characterized by a gradual loss of kidney function over time.

In some embodiments, chronic infection such as AIDS further leads to muscle atrophy.

Sepsis is an immune response to an infection leading to tissue damage, organ failure, and/or death.

Fasting is a willing abstinence or reduction from some or all food, drinks, or both, for a period of time.

Sarcopenia is the continuous process of muscle atrophy in the course of regular aging that is characterized by a gradual loss of muscle mass and muscle strength over a span of months and years. A regular aging process means herein an aging process that is not influenced or accelerated by the presence of disorders and diseases which promote skeletal-muscular neurodegeneration.

In some instances, treatment with a glucocorticoid further results in muscle atrophy. Exemplary glucocorticoids include, but are not limited to, cortisol, dexamethasone, betamethasone, prednisone, methylprednisolone, and prednisolone.

Disuse-associated muscle atrophy results when a limb is immobilized (e.g., due to a limb or joint fracture or an orthopedic surgery such as a hip or knee replacement surgery). As used herein, "immobilization" or "immobilized" refers to the partial or complete restriction of movement of limbs, muscles, bones, tendons, joints, or any other body parts for an extended period of time (e.g., for 2 days, 3 days, 4 days, 5 days, 6 days, a week, two weeks, or more). In some instances, a period of immobilization includes short periods or instances of unrestrained movement, such as to bathe, to replace an external device, or to adjust an external device. Limb immobilization is optionally carried out by any variety of external devices including, but are not limited to, braces, slings, casts, bandages, and splints (any of which is optionally composed of hard or soft material including but not limited to cloth, gauze, fiberglass, plastic, plaster, or metal), as well as any variety of internal devices including surgically implanted splints, plates, braces, and the like. In the context of limb immobilization, the restriction of movement involves a single joint or multiple joints (e.g., simple joints such as the shoulder joint or hip joint, compound joints such as the radiocarpal joint, and complex joints such as the knee joint, including but not limited to one or more of

the following: articulations of the hand, shoulder joints, elbow joints, wrist joints, auxiliary articulations, sternoclavicular joints, vertebral articulations, temporomandibular joints, sacroiliac joints, hip joints, knee joints, and articulations of the foot), a single tendon or ligament or multiple tendons or ligaments (e.g., including but not limited to one or more of the following: the anterior cruciate ligament, the posterior cruciate ligament, rotator cuff tendons, medial collateral ligaments of the elbow and knee, flexor tendons of the hand, lateral ligaments of the ankle, and tendons and ligaments of the jaw or temporomandibular joint), a single bone or multiple bones (e.g., including but not limited to one or more of the following: the skull, mandible, clavicle, ribs, radius, ulna, humerus, pelvis, sacrum, femur, patella, phalanges, carpals, metacarpals, tarsals, metatarsals, fibula, tibia, scapula, and vertebrae), a single muscle or multiple muscles (e.g., including but not limited to one or more of the following: latissimus dorsi, trapezius, deltoid, pectorals, biceps, triceps, external obliques, abdominals, gluteus maximus, hamstrings, quadriceps, gastrocnemius, and diaphragm); a single limb or multiple limbs one or more of the arms and legs), or the entire skeletal muscle system or portions thereof (e.g., in the case of a full body cast or spica cast).

Myotonic dystrophy is a multisystemic neuromuscular disease comprising two main types: myotonic dystrophy type 1 (DM1) and myotonic dystrophy type 2 (DM2). DM1 is caused by a dominantly inherited "CTG" repeat expansion in the gene DM protein kinase (DMPK), which when transcribed into mRNA, forms hairpins that bind with high affinity to the Muscleblind-like (MBNL) family of proteins. MBNL proteins are involved in post-transcriptional splicing and polyadenylation site regulation and loss of the MBNL protein functions lead to downstream accumulation of nuclear foci and increase in mis-splicing events and subsequently to myotonia and other clinical symptoms.

In some embodiments, described herein is a method of treating a disease or disorder characterized with an incorrectly spliced mRNA. In some embodiments, an anti-transferrin receptor antibody described herein delivers a polynucleic acid molecule to the site of the incorrectly spliced mRNA transcript to induce exon skipping or exon inclusion.

In some instances, a disease or disorder resulting from improperly spliced or partially spliced mRNA includes, but not limited to, a neuromuscular disease, a genetic disease, cancer, a hereditary disease, or a cardiovascular disease.

In some instances, genetic diseases or disorders include an autosomal dominant disorder, an autosomal recessive disorder, X-linked dominant disorder, X-linked recessive disorder, P-linked disorder, mitochondrial disease, or multifactorial or polygenic disorder.

In some instances, cardiovascular disease such as hypercholesterolemia results from improperly spliced or partially spliced mRNA. In hypercholesterolemia, it has been shown that a single nucleotide polymorphism in exon 12 of the low density lipoprotein receptor (LDLR) promotes exon skipping.

In some instances, improperly spliced or partially spliced mRNA results in cancer. For example, improperly spliced or partially spliced mRNA affects cellular processes involved in cancer including, but not limited to, proliferation, motility, and drug response. In some instances is a solid cancer or a hematologic cancer. In some instances, the cancer is bladder cancer, lung cancer, brain cancer, melanoma, breast cancer, Non-Hodgkin lymphoma, cervical cancer, ovarian cancer, colorectal cancer, pancreatic cancer, esophageal can-

cer, prostate cancer, kidney cancer, skin cancer, leukemia, thyroid cancer, liver cancer, or uterine cancer.

Improperly spliced or partially spliced mRNA in some instances causes a neuromuscular disease or disorder. Exemplary neuromuscular diseases include muscular dystrophy such as Duchenne muscular dystrophy, Becker muscular dystrophy, facioscapulohumeral muscular dystrophy, congenital muscular dystrophy, or myotonic dystrophy. In some instances, muscular dystrophy is genetic. In some instances, muscular dystrophy is caused by a spontaneous mutation. Becker muscular dystrophy and Duchenne muscular dystrophy have been shown to involve mutations in the DMD gene, which encodes the protein dystrophin. Facioscapulohumeral muscular dystrophy has been shown to involve mutations in double homeobox, 4 (DUX4) gene.

In some instances, improperly spliced or partially spliced mRNA causes Duchenne muscular dystrophy. Duchenne muscular dystrophy results in severe muscle weakness and is caused by mutations in the DMD gene that abolishes the production of functional dystrophin. In some instances, Duchenne muscular dystrophy is a result of a mutation in an exon in the DMD gene. In some instances, Duchenne muscular dystrophy is a result of a mutation in at least one of exon 1, 2, 3, 4, 5, 6, 7, 18, 19, 20, 21, 22, 23, 24, 25, 26, 27, 28, 29, 30, 31, 32, 33, 34, 35, 36, 37, 38, 39, 40, 41, 42, 43, 44, 45, 46, 47, 48, 49, 50, 51, 52, 53, 54, 55, 56, 57, 58, 59, 60, 61, 62, 63, 64, 65, 66, 67, 68, 69, 70, 71, 72, 73, 74, 75, 76, 77, 78 and 79 in the DMD gene. In some instances, Duchenne muscular dystrophy is a result of a mutation in at least one of exon 3, 4, 5, 6, 7, 18, 19, 20, 21, 22, 23, 24, 25, 26, 27, 28, 29, 30, 31, 32, 33, 34, 35, 36, 37, 38, 39, 40, 41, 42, 43, 44, 45, 46, 47, 48, 49, 50, 51, 52, 53, 54, 55, 56, 57, 58, 59, 60, 61, 62, and 63 in the DMD gene. In some instances, Duchenne muscular dystrophy is a result of a mutation in at least one of exon 8, 23, 35, 43, 44, 45, 50, 51, 52, 53, and 55 in the DMD gene. In some instances, multiple exons are mutated. For example, mutation of exons 48-50 is common in Duchenne muscular dystrophy patients. In some instances, Duchenne muscular dystrophy is a result of mutation of exon 51. In some instances, Duchenne muscular dystrophy is a result of mutation of exon 23. In some instances, a mutation involves a deletion of one or multiple exons. In some instances, a mutation involves a duplication of one or multiple exons. In some instances, a mutation involves a point mutation in an exon. For example, it has been shown that some patients have a nonsense point mutation in exon 51 of the DMD gene.

Pharmaceutical Formulation

In some embodiments, the pharmaceutical formulations described herein are administered to a subject by multiple administration routes, including but not limited to, parenteral (e.g., intravenous, subcutaneous, intramuscular), oral, intranasal, buccal, rectal, or transdermal administration routes. In some instances, the pharmaceutical composition describe herein is formulated for parenteral (e.g., intravenous, subcutaneous, intramuscular, intra-arterial, intraperitoneal, intrathecal, intracerebral, intracerebroventricular, or intracranial) administration. In other instances, the pharmaceutical composition describe herein is formulated for oral administration. In still other instances, the pharmaceutical composition describe herein is formulated for intranasal administration.

In some embodiments, the pharmaceutical formulations include, but are not limited to, aqueous liquid dispersions, self-emulsifying dispersions, solid solutions, liposomal dispersions, aerosols, solid dosage forms, powders, immediate release formulations, controlled release formulations, fast

melt formulations, tablets, capsules, pills, delayed release formulations, extended release formulations, pulsatile release formulations, multiparticulate formulations (e.g., nanoparticle formulations), and mixed immediate and controlled release formulations.

In some instances, the pharmaceutical formulation includes multiparticulate formulations. In some instances, the pharmaceutical formulation includes nanoparticle formulations. In some instances, nanoparticles comprise cMAP, cyclodextrin, or lipids. In some cases, nanoparticles comprise solid lipid nanoparticles, polymeric nanoparticles, self-emulsifying nanoparticles, liposomes, microemulsions, or micellar solutions. Additional exemplary nanoparticles include, but are not limited to, paramagnetic nanoparticles, superparamagnetic nanoparticles, metal nanoparticles, fullerene-like materials, inorganic nanotubes, dendrimers (such as with covalently attached metal chelates), nanofibers, nanohorns, nano-onions, nanorods, nanoropes and quantum dots. In some instances, a nanoparticle is a metal nanoparticle, e.g., a nanoparticle of scandium, titanium, vanadium, chromium, manganese, iron, cobalt, nickel, copper, zinc, yttrium, zirconium, niobium, molybdenum, ruthenium, rhodium, palladium, silver, cadmium, hafnium, tantalum, tungsten, rhenium, osmium, iridium, platinum, gold, gadolinium, aluminum, gallium, indium, tin, thallium, lead, bismuth, magnesium, calcium, strontium, barium, lithium, sodium, potassium, boron, silicon, phosphorus, germanium, arsenic, antimony, and combinations, alloys or oxides thereof.

In some instances, a nanoparticle includes a core or a core and a shell, as in a core-shell nanoparticle.

In some instances, a nanoparticle is further coated with molecules for attachment of functional elements (e.g., with one or more of a polynucleic acid molecule or binding moiety described herein). In some instances, a coating comprises chondroitin sulfate, dextran sulfate, carboxymethyl dextran, alginic acid, pectin, carrageenan, fucoidan, agarpectin, porphyran, karaya gum, gellan gum, xanthan gum, hyaluronic acids, glucosamine, galactosamine, chitin (or chitosan), polyglutamic acid, polyaspartic acid, lysozyme, cytochrome C, ribonuclease, trypsinogen, chymotrypsinogen, α -chymotrypsin, polylysine, polyarginine, histone, protamine, ovalbumin or dextrin or cyclodextrin. In some instances, a nanoparticle comprises a graphene-coated nanoparticle.

In some cases, a nanoparticle has at least one dimension of less than about 500 nm, 400 nm, 300 nm, 200 nm, or 100 nm.

In some instances, the nanoparticle formulation comprises paramagnetic nanoparticles, superparamagnetic nanoparticles, metal nanoparticles, fullerene-like materials, inorganic nanotubes, dendrimers (such as with covalently attached metal chelates), nanofibers, nanohorns, nano-onions, nanorods, nanoropes or quantum dots. In some instances, a polynucleic acid molecule or a binding moiety described herein is conjugated either directly or indirectly to the nanoparticle. In some instances, at least 1, 5, 10, 15, 20, 30, 40, 50, 60, 70, 80, 90, 100 or more polynucleic acid molecules or binding moieties described herein are conjugated either directly or indirectly to a nanoparticle.

In some embodiments, the pharmaceutical formulation comprise a delivery vector, e.g., a recombinant vector, the delivery of the polynucleic acid molecule into cells. In some instances, the recombinant vector is DNA plasmid. In other instances, the recombinant vector is a viral vector. Exemplary viral vectors include vectors derived from adeno-associated virus, retrovirus, adenovirus, or alphavirus. In

some instances, the recombinant vectors capable of expressing the polynucleic acid molecules provide stable expression in target cells. In additional instances, viral vectors are used that provide for transient expression of polynucleic acid molecules.

In some embodiments, the pharmaceutical formulations include a carrier or carrier materials selected on the basis of compatibility with the composition disclosed herein, and the release profile properties of the desired dosage form. Exemplary carrier materials include, e.g., binders, suspending agents, disintegration agents, filling agents, surfactants, solubilizers, stabilizers, lubricants, wetting agents, diluents, and the like. Pharmaceutically compatible carrier materials include, but are not limited to, acacia, gelatin, colloidal silicon dioxide, calcium glycerophosphate, calcium lactate, maltodextrin, glycerine, magnesium silicate, polyvinylpyrrolidone (PVP), cholesterol, cholesterol esters, sodium caseinate, soy lecithin, taurocholic acid, phosphatidylcholine, sodium chloride, tricalcium phosphate, dipotassium phosphate, cellulose and cellulose conjugates, sugars sodium stearyl lactylate, carrageenan, monoglyceride, diglyceride, pregelatinized starch, and the like. See, e.g., *Remington: The Science and Practice of Pharmacy*, Nineteenth Ed (Easton, Pa.: Mack Publishing Company, 1995); Hoover, John E., *Remington's Pharmaceutical Sciences*, Mack Publishing Co., Easton, Pa. 1975; Liberman, H. A. and Lachman, L., Eds., *Pharmaceutical Dosage Forms*, Marcel Dekker, New York, N.Y., 1980; and *Pharmaceutical Dosage Forms and Drug Delivery Systems*, Seventh Ed. (Lippincott Williams & Wilkins 1999).

In some instances, the pharmaceutical formulations further include pH adjusting agents or buffering agents which include acids such as acetic, boric, citric, lactic, phosphoric and hydrochloric acids; bases such as sodium hydroxide, sodium phosphate, sodium borate, sodium citrate, sodium acetate, sodium lactate and tris-hydroxymethylaminomethane; and buffers such as citrate/dextrose, sodium bicarbonate and ammonium chloride. Such acids, bases and buffers are included in an amount required to maintain pH of the composition in an acceptable range.

In some instances, the pharmaceutical formulation includes one or more salts in an amount required to bring osmolality of the composition into an acceptable range. Such salts include those having sodium, potassium or ammonium cations and chloride, citrate, ascorbate, borate, phosphate, bicarbonate, sulfate, thiosulfate or bisulfite anions; suitable salts include sodium chloride, potassium chloride, sodium thiosulfate, sodium bisulfite and ammonium sulfate.

Therapeutic Regimens

In some embodiments, the pharmaceutical compositions described herein are administered for therapeutic applications. In some embodiments, the pharmaceutical composition is administered once per day, twice per day, three times per day or more. The pharmaceutical composition is administered daily, every day, every alternate day, five days a week, once a week, every other week, two weeks per month, three weeks per month, once a month, twice a month, three times per month, or more. The pharmaceutical composition is administered for at least 1 month, 2 months, 3 months, 4 months, 5 months, 6 months, 7 months, 8 months, 9 months, 10 months, 11 months, 12 months, 18 months, 2 years, 3 years, or more.

In some embodiments, one or more pharmaceutical compositions are administered simultaneously, sequentially, or at an interval period of time. In some embodiments, one or more pharmaceutical compositions are administered simul-

taneously. In some cases, one or more pharmaceutical compositions are administered sequentially. In additional cases, one or more pharmaceutical compositions are administered at an interval period of time (e.g., the first administration of a first pharmaceutical composition is on day one followed by an interval of at least 1, 2, 3, 4, 5, or more days prior to the administration of at least a second pharmaceutical composition).

In some embodiments, two or more different pharmaceutical compositions are coadministered. In some instances, the two or more different pharmaceutical compositions are coadministered simultaneously. In some cases, the two or more different pharmaceutical compositions are coadministered sequentially without a gap of time between administrations. In other cases, the two or more different pharmaceutical compositions are coadministered sequentially with a gap of about 0.5 hour, 1 hour, 2 hour, 3 hour, 12 hours, 1 day, 2 days, or more between administrations.

In the case wherein the patient's status does improve, upon the doctor's discretion the administration of the composition is given continuously; alternatively, the dose of the composition being administered is temporarily reduced or temporarily suspended for a certain length of time (i.e., a "drug holiday"). In some instances, the length of the drug holiday varies between 2 days and 1 year, including by way of example only, 2 days, 3 days, 4 days, 5 days, 6 days, 7 days, 10 days, 12 days, 15 days, 20 days, 28 days, 35 days, 50 days, 70 days, 100 days, 120 days, 150 days, 180 days, 200 days, 250 days, 280 days, 300 days, 320 days, 350 days, or 365 days. The dose reduction during a drug holiday is from 10%-100%, including, by way of example only, 10%, 15%, 20%, 25%, 30%, 35%, 40%, 45%, 50%, 55%, 60%, 65%, 70%, 75%, 80%, 85%, 90%, 95%, or 100%.

Once improvement of the patient's conditions has occurred, a maintenance dose is administered if necessary. Subsequently, the dosage or the frequency of administration, or both, can be reduced, as a function of the symptoms, to a level at which the improved disease, disorder or condition is retained.

In some embodiments, the amount of a given agent that correspond to such an amount varies depending upon factors such as the particular compound, the severity of the disease, the identity (e.g., weight) of the subject or host in need of treatment, but nevertheless is routinely determined in a manner known in the art according to the particular circumstances surrounding the case, including, e.g., the specific agent being administered, the route of administration, and the subject or host being treated. In some instances, the desired dose is conveniently presented in a single dose or as divided doses administered simultaneously (or over a short period of time) or at appropriate intervals, for example as two, three, four or more sub-doses per day.

The foregoing ranges are merely suggestive, as the number of variables in regard to an individual treatment regime is large, and considerable excursions from these recommended values are not uncommon. Such dosages is altered depending on a number of variables, not limited to the activity of the compound used, the disease or condition to be treated, the mode of administration, the requirements of the individual subject, the severity of the disease or condition being treated, and the judgment of the practitioner.

In some embodiments, toxicity and therapeutic efficacy of such therapeutic regimens are determined by standard pharmaceutical procedures in cell cultures or experimental animals, including, but not limited to, the determination of the LD50 (the dose lethal to 50% of the population) and the ED50 (the dose therapeutically effective in 50% of the

population). The dose ratio between the toxic and therapeutic effects is the therapeutic index and it is expressed as the ratio between LD50 and ED50. Compounds exhibiting high therapeutic indices are preferred. The data obtained from cell culture assays and animal studies are used in formulating a range of dosage for use in human. The dosage of such compounds lies preferably within a range of circulating concentrations that include the ED50 with minimal toxicity. The dosage varies within this range depending upon the dosage form employed and the route of administration utilized.

Kits/Article of Manufacture

Disclosed herein, in certain embodiments, are kits and articles of manufacture for use with one or more of the compositions and methods described herein. Such kits include a carrier, package, or container that is compartmentalized to receive one or more containers such as vials, tubes, and the like, each of the container(s) comprising one of the separate elements to be used in a method described herein. Suitable containers include, for example, bottles, vials, syringes, and test tubes. In one embodiment, the containers are formed from a variety of materials such as glass or plastic.

The articles of manufacture provided herein contain packaging materials. Examples of pharmaceutical packaging materials include, but are not limited to, blister packs, bottles, tubes, bags, containers, bottles, and any packaging material suitable for a selected formulation and intended mode of administration and treatment.

For example, the container(s) include anti-transferrin receptor receptor antibodies and optionally one or more target nucleic acid molecules described herein. Such kits optionally include an identifying description or label or instructions relating to its use in the methods described herein.

A kit typically includes labels listing contents and/or instructions for use, and package inserts with instructions for use. A set of instructions will also typically be included.

In one embodiment, a label is on or associated with the container. In one embodiment, a label is on a container when letters, numbers or other characters forming the label are attached, molded or etched into the container itself; a label is associated with a container when it is present within a receptacle or carrier that also holds the container, e.g., as a package insert. In one embodiment, a label is used to indicate that the contents are to be used for a specific therapeutic application. The label also indicates directions for use of the contents, such as in the methods described herein.

In certain embodiments, the pharmaceutical compositions are presented in a pack or dispenser device which contains one or more unit dosage forms containing a compound provided herein. The pack, for example, contains metal or plastic foil, such as a blister pack. In one embodiment, the pack or dispenser device is accompanied by instructions for administration. In one embodiment, the pack or dispenser is also accompanied with a notice associated with the container in form prescribed by a governmental agency regulating the manufacture, use, or sale of pharmaceuticals, which notice is reflective of approval by the agency of the form of the drug for human or veterinary administration. Such notice, for example, is the labeling approved by the U.S. Food and Drug Administration for prescription drugs, or the approved product insert. In one embodiment, compositions containing a compound provided herein formulated in a compatible

pharmaceutical carrier are also prepared, placed in an appropriate container, and labeled for treatment of an indicated condition.

Certain Terminology

Unless defined otherwise, all technical and scientific terms used herein have the same meaning as is commonly understood by one of skill in the art to which the claimed subject matter belongs. It is to be understood that the foregoing general description and the following detailed description are exemplary and explanatory only and are not restrictive of any subject matter claimed. In this application, the use of the singular includes the plural unless specifically stated otherwise. It must be noted that, as used in the specification and the appended claims, the singular forms “a,” “an” and “the” include plural referents unless the context clearly dictates otherwise. In this application, the use of “or” means “and/or” unless stated otherwise. Furthermore, use of the term “including” as well as other forms, such as “include,” “includes,” and “included,” is not limiting.

As used herein, ranges and amounts can be expressed as “about” a particular value or range. About also includes the exact amount. Hence “about 5 μ L” means “about 5 μ L” and also “5 μ L.” Generally, the term “about” includes an amount that would be expected to be within experimental error.

The section headings used herein are for organizational purposes only and are not to be construed as limiting the subject matter described.

“Antibodies” and “immunoglobulins” (Igs) are glycoproteins having the same structural characteristics. The terms are used synonymously. In some instances, the antigen specificity of the immunoglobulin is known.

The term “antibody” is used in the broadest sense and covers fully assembled antibodies, antibody fragments that can bind antigen (e.g., Fab, F(ab')₂, Fv, single chain antibodies, diabodies, antibody chimeras, hybrid antibodies, bispecific antibodies, humanized antibodies, and the like), and recombinant peptides comprising the foregoing.

The terms “monoclonal antibody” and “mAb” as used herein refer to an antibody obtained from a substantially homogeneous population of antibodies, i.e., the individual antibodies comprising the population are identical except for possible naturally occurring mutations that may be present in minor amounts.

Native antibodies” and “native immunoglobulins” are usually heterotetrameric glycoproteins of about 150,000 daltons, composed of two identical light (L) chains and two identical heavy (H) chains. Each light chain is linked to a heavy chain by one covalent disulfide bond, while the number of disulfide linkages varies among the heavy chains of different immunoglobulin isotypes. Each heavy and light chain also has regularly spaced intrachain disulfide bridges. Each heavy chain has at one end a variable domain (V_H) followed by a number of constant domains. Each light chain has a variable domain at one end (V_L) and a constant domain at its other end; the constant domain of the light chain is aligned with the first constant domain of the heavy chain, and the light chain variable domain is aligned with the variable domain of the heavy chain. Particular amino acid residues are believed to form an interface between the light and heavy-chain variable domains.

The term “variable” refers to the fact that certain portions of the variable domains differ extensively in sequence among antibodies. Variable regions confer antigen-binding specificity. However, the variability is not evenly distributed

throughout the variable domains of antibodies. It is concentrated in three segments called complementarity determining regions (CDRs) or hypervariable regions, both in the light chain and the heavy-chain variable domains. The more highly conserved portions of variable domains are called in the framework (FR) regions. The variable domains of native heavy and light chains each comprise four FR regions, largely adopting a β -pleated-sheet configuration, connected by three CDRs, which form loops connecting, and in some cases forming part of, the β -pleated-sheet structure. The CDRs in each chain are held together in close proximity by the FR regions and, with the CDRs from the other chain, contribute to the formation of the antigen-binding site of antibodies (see, Kabat et al. (1991) NIH Publ. No. 91-3242, Vol. I, pages 647-669). The constant domains are not involved directly in binding an antibody to an antigen, but exhibit various effector functions, such as Fc receptor (FcR) binding, participation of the antibody in antibody-dependent cellular toxicity, initiation of complement dependent cytotoxicity, and mast cell degranulation.

The term “hypervariable region,” when used herein, refers to the amino acid residues of an antibody that are responsible for antigen-binding. The hypervariable region comprises amino acid residues from a “complementarily determining region” or “CDR” (i.e., residues 24-34 (L1), 50-56 (L2), and 89-97 (L3) in the light-chain variable domain and 31-35 (H1), 50-65 (H2), and 95-102 (H3) in the heavy-chain variable domain; Kabat et al. (1991) Sequences of Proteins of Immunological Interest, 5th Ed. Public Health Service, National Institute of Health, Bethesda, Md.) and/or those residues from a “hypervariable loop” (i.e., residues 26-32 (L1), 50-52 (L2), and 91-96 (L3) in the light-chain variable domain and (H1), 53-55 (H2), and 96-101 (H3) in the heavy chain variable domain; Clothia and Lesk, (1987) J. Mol. Biol., 196:901-917). “Framework” or “FR” residues are those variable domain residues other than the hypervariable region residues, as herein deemed.

“Antibody fragments” comprise a portion of an intact antibody, preferably the antigen-binding or variable region of the intact antibody. Examples of antibody fragments include Fab, Fab', F(ab')₂, and Fv fragments; diabodies; linear antibodies (Zapata et al. (1995) Protein Eng. 10:1057-1062); single-chain antibody molecules; and multispecific antibodies formed from antibody fragments. Papain digestion of antibodies produces two identical antigen-binding fragments, called “Fab” fragments, each with a single antigen-binding site, and a residual “Fc” fragment, whose name reflects its ability to crystallize readily. Pepsin treatment yields an F(ab')₂ fragment that has two antigen-combining sites and is still capable of cross-linking antigen.

“Fv” is the minimum antibody fragment that contains a complete antigen recognition and binding site. This region consists of a dimer of one heavy- and one light-chain variable domain in tight, non-covalent association. It is in this configuration that the three CDRs of each variable domain interact to define an antigen-binding site on the surface of the V_H - V_L dimer. Collectively, the six CDRs confer antigen-binding specificity to the antibody. However, even a single variable domain (or half of an Fv comprising only three CDRs specific for an antigen) has the ability to recognize and bind antigen, although at a lower affinity than the entire binding site.

The Fab fragment also contains the constant domain of the light chain and the first constant domain (C_{H1}) of the heavy chain. Fab fragments differ from Fab' fragments by the addition of a few residues at the carboxy terminus of the heavy chain C_{H1} domain including one or more cysteines

from the antibody hinge region. Fab'-SH is the designation herein for Fab' in which the cysteine residue(s) of the constant domains bear a free thiol group. Fab' fragments are produced by reducing the F(ab')₂ fragment's heavy chain disulfide bridge. Other chemical couplings of antibody fragments are also known.

The "light chains" of antibodies (immunoglobulins) from any vertebrate species can be assigned to one of two clearly distinct types, called kappa (κ) and lambda (λ), based on the amino acid sequences of their constant domains.

Depending on the amino acid sequence of the constant domain of their heavy chains, immunoglobulins can be assigned to different classes. There are five major classes of human immunoglobulins: IgA, IgD, IgE, IgG, IgM, and IgY, and several of these may be further divided into subclasses (isotypes), e.g., IgG1, IgG2, IgG3, IgG4, IgA1, and IgA2. The heavy-chain constant domains that correspond to the different classes of immunoglobulins are called alpha, delta, epsilon, gamma, and mu, respectively. The subunit structures and three-dimensional configurations of different classes of immunoglobulins are well known. Different isotypes have different effector functions. For example, human IgG1 and IgG3 isotypes have ADCC (antibody dependent cell-mediated cytotoxicity) activity.

In some instances, the CDRs of an antibody is determined according to (i) the Kabat numbering system (Kabat et al. (197) *Ann. NY Acad. Sci.* 190:382-391 and, Kabat et al. (1991) *Sequences of Proteins of Immunological Interest* Fifth Edition, U.S. Department of Health and Human Services, NIH Publication No. 91-3242); or (ii) the Chothia numbering scheme, which will be referred to herein as the "Chothia CDRs" (see, e.g., Chothia and Lesk, 1987, *J. Mol. Biol.*, 196:901-917; Al-Lazikani et al., 1997, *J. Mol. Biol.*, 273:927-948; Chothia et al., 1992, *J. Mol. Biol.*, 227:799-817; Tramontano A et al., 1990, *J. Mol. Biol.* 215(1): 175-82; and U.S. Pat. No. 7,709,226); or (iii) the ImmunoGeneTics (IMGT) numbering system, for example, as described in Lefranc, M.-P., 1999, *The Immunologist*, 7: 132-136 and Lefranc, M.-P. et al, 1999, *Nucleic Acids Res.*, 27:209-212 ("IMGT CDRs"); or (iv) MacCallum et al, 1996, *J. Mol. Biol.*, 262:732-745. See also, e.g., Martin, A., "Protein Sequence and Structure Analysis of Antibody Variable Domains," in *Antibody Engineering*, Kontermann and Diibbel, eds., Chapter 31, pp. 422-439, Springer-Verlag, Berlin (2001).

With respect to the Kabat numbering system, CDRs within an antibody heavy chain molecule are typically present at amino acid positions 31 to 35, which optionally can include one or two additional amino acids, following 35 (referred to in the Kabat numbering scheme as 35 A and 35B) (CDR1), amino acid positions 50 to 65 (CDR2), and amino acid positions 95 to 102 (CDR3). Using the Kabat numbering system, CDRs within an antibody light chain molecule are typically present at amino acid positions 24 to 34 (CDR1), amino acid positions 50 to 56 (CDR2), and amino acid positions 89 to 97 (CDR3). As is well known to those of skill in the art, using the Kabat numbering system, the actual linear amino acid sequence of the antibody variable domain can contain fewer or additional amino acids due to a shortening or lengthening of a FR and/or CDR and, as such, an amino acid's Kabat number is not necessarily the same as its linear amino acid number.

With respect to the Chothia numbering system, CDRs within an antibody heavy chain molecule are typically present at amino acid positions 26 to 31, which optionally can include one or two additional amino acids, following 31 (referred to in the Chothia numbering scheme as 31A and 31

B) (CDR1), amino acid positions 52 to 56 (CDR2), and amino acid positions 95 to 102 (CDR3). Using the Chothia numbering system, CDRs within an antibody light chain molecule are typically present at amino acid positions 24 to 34 (CDR1), amino acid positions 50 to 56 (CDR2), and amino acid positions 89 to 97 (CDR3). As is well known to those of skill in the art, using the Chothia numbering system, the actual linear amino acid sequence of the antibody variable domain can contain fewer or additional amino acids due to a shortening or lengthening of a FR and/or CDR and, as such, an amino acid's Chothia number is not necessarily the same as its linear amino acid number.

The term "chimeric" antibody refers to an antibody in which a portion of the heavy and/or light chain is derived from a particular source or species, while the remainder of the heavy and/or light chain is derived from a different source or species.

The term "humanized antibody" refers to antibodies in which the framework or the CDRs have been modified to comprise the CDR of an immunoglobulin of different specificity as compared to that of the parent immunoglobulin.

As used herein, the terms "individual(s)", "subject(s)" and "patient(s)" mean any mammal. In some embodiments, the mammal is a human. In some embodiments, the mammal is a non-human. None of the terms require or are limited to situations characterized by the supervision (e.g. constant or intermittent) of a health care worker (e.g. a doctor, a registered nurse, a nurse practitioner, a physician's assistant, an orderly or a hospice worker).

EXAMPLES

These examples are provided for illustrative purposes only and not to limit the scope of the claims provided herein.

Example 1: Humanized Anti-TfR Antibody Production and Characterization

Nucleic acids encoding exemplary anti-TfR antibodies were stably transfected into CHOK1SV GSKO cells to create 3 stable pools per product. The stable pools were monitored for cell growth and Protein A titre from day 8 post transfection. Once cultures reached a threshold of 0.6×10^6 cells/mL at 70% viability, the stable pools were passaged. When the viability of the cells was in excess of 97%, the highest producing pools among the tested pools were used to seed a 600 mL fed batch overgrow culture (FOG) per product, at 0.2×10^6 cells/mL. The FOG cultures were fed on days 4 and 8 and harvested on day 11 by centrifugation and sterile filtration. Sterile cell culture supernatant was purified by Protein A purification using 3x5 ml MabSelect-SuRE columns in tandem on an AKTA purifier (run at 10 mL/min). Columns were equilibrated with 50 mM sodium phosphate; 250 mM sodium chloride, pH 7.0, washed with 50 mM sodium phosphate and 1 M sodium chloride, pH 7.0, and eluted with 10 mM sodium formate, pH 3.5. Eluted fractions were neutralized by diluting 1:2 with 2xPBS, then pH adjusted to 7.4 using diluted NaOH.

The antibodies were analyzed by SE-HPLC and SDS-PAGE. Duplicate samples were analyzed by SE-HPLC using a Zorbax GF-2509.4 mm IDx25 cm column (Agilent). 80 μ l aliquots of 1 mg/ml samples were injected and run in 50 mM sodium phosphate, 150 mM sodium chloride, 500 mM L-arginine, pH 6.0 at 1 ml/min for 15 minutes. All variants showed small peaks <16.89% with a retention time of ~7.66 min, consistent with soluble aggregates. Soluble aggregate levels were analyzed using Empower v3 software.

Table 9 illustrates the construct design and HPLC analysis of the tested anti-TfR antibodies.

TABLE 9

Antibody Name	HC Name	LC Name	Retention Time (Min)	% Monomer
13E4-Variant 2i	13E_VH2_a	13E4_VL1	8.315	95.44
13E4-Variant 2ii	13E_VH2_b	13E4_VL1	8.326	95.86
13E4-Variant 2iii	13E_VH2_c	13E4_VL1	8.324	95.85
13E4-Variant 9i	13E_VH1_a	13E4_VL3	8.337	94.40
13E4-Variant 9ii	13E_VH1_b	13E4_VL3	8.347	94.62
13E4-Variant 9iii	13E_VH1_c	13E4_VL3	8.324	96.28
13E4-Variant 15i	13E_VH3_a	13E4_VL4	8.311	83.11
13E4-Variant 15ii	13E_VH3_b	13E4_VL4	8.316	87.39
13E4-Variant 15iii	13E_VH3_c	13E4_VL4	8.311	88.50

The binding kinetics of nine exemplary humanized anti-TfR antibodies and the parent chimeric antibody were characterized. Studies were run on a BioRad ProteOn XPR36 optical biosensor using a GLM sensor chip coated with Protein A for mAb capture. Running buffer included 10 mM HEPES, 150 mM NaCl, pH 7.4 with 0.05% tween-20 with 0.2 mg/ml BSA. Data were collected at 25 degrees C. All mAbs were diluted into running buffer to 2 ug/ml based on the stock concentration provided. Each was then captured for 40 seconds over a Protein A surface.

hTfR (100 ug) was dissolved into 300 uL of water to yield a 4.3 uM stock concentration. hTfR was diluted to 43 nM as the highest concentration and tested in a 3 fold dilution series. hTfR was injected at 200 ul/min for 2 minutes followed by a one-hour dissociation phase.

Response data were processed by subtracting data from the inner-spot reference surfaces, as well as double referenced with a buffer injection.

Table 10 illustrates the binding constants determined at 25° C.

TABLE 10

	k_a ($M^{-1}s^{-1}$)	k_d (s^{-1})	K_D (pM)
13E4_WT 1st	1.0608(2)*e6	3.7(2)e-7	0.35(1)
13E4_WT 2nd	9.03(1)e5	1.50(2)e-6	1.66(1)
13E4_WT 3rd	8.402(9)e5	1.18(2)e-6	1.40(1)
Average (n = 3)	9[1]**e5	1.0[6]e-6	1.1[7]
13E4_variant 2-i	9.132(1)e5	3.9(2)e-7	0.43(1)
13E4_variant 2-ii	8.801(1)e5	4.3(2)e-7	0.49(1)
13E4_variant 2-iii	8.623(1)e5	8.2(2)e-7	0.95(1)
13E4_variant 9-i	8.427(2)e5	1.02(2)e-6	1.21(2)
13E4_variant 9-ii	7.843(2)e5	1.81(3)e-6	2.31(1)
13E4_variant 9-iii	7.913(8)e5	4.17(2)e-6	5.27(1)
13E4_variant 15-i	7.205(7)e5	6.13(2)e-6	8.51(1)
13E4_variant 15-ii	6.966(8)e5	9.14(3)e-6	13.1(1)
13E4_variant 15-iii	6.947(9)e5	6.94(3)e-6	9.99(1)

*Number in parentheses represents the standard error in the last reported digit based on a fit of the data set.

**Number in brackets represent the experiment standard deviation based on replicate data sets.

For example, 9[1]e5 represents $(9 \pm 1)e5$.

Example 2

In Vivo Gene Downregulation Using a hIgG2 TfR1 Chimeric Antibody siRNA (SSB) Conjugate

The CDRs of a mouse IgG2 antibody against hTfR1 were subcloned into a human IgG2 background and transfected, see Example 4 for sequence, into CHO-K1 SP cells. Stable cell pools were selected, amplified and seeded in Dynamis medium (GIBCO) in cellbags (GE Healthcare) at 37° C. with 5% CO₂ using a Wave Bioreactor (GE Healthcare). 8%

of final culture volume (25 liters) was fed every two days starting at day 4 for a total of 14 days incubation. The culture supernatant was harvested, depth filtered, and purified using a Monofinity A Resin (GenScript) at a flow rate of 30 ml/min. The buffer of the eluted protein was changed to PBS, and the purified protein was analyzed by SDS-PAGE under reducing and non-reducing conditions and SEC-HPLC for molecular weight and purity. The final protein was >98% pure.

Conjugation of the TfR1-IgG2 mAb Chimera to SSB siRNA Using a Bis-Maleimide (BisMal) Linker

For the conjugate used in this experiment a SSB siRNA duplex was used. The sequence of the 21 mer SSB guide/antisense strand was (5' to 3') UUACAUUAAAGUCU-GUUGUUU (SEQ ID NO: 81). Single strands were fully assembled on solid phase using standard phosphoramidite chemistry and purified using HPLC. Base, sugar and phosphate modifications that are well described in the field of RNAi were used to optimize the potency of the duplex and reduce immunogenicity. The siRNA passenger strand contained a C6-NH₂ conjugation handle on the 5' end, see FIG. 1. The siRNA duplex was designed as a blunt ended duplex with 19 bases of complementarity and one 3' dinucleotide overhang. The conjugation handle was connected to siRNA passenger strand via a phosphodiester on the terminal base, see FIG. 2.

Step 1: Antibody Reduction with TCEP

Antibody was buffer exchanged with 25 mM borate buffer (pH 8) with 1 mM DTPA and made up to 10 mg/ml concentration. To this solution, 4 equivalents of TCEP in the same borate buffer were added and incubated for 2 hours at 37° C. The resultant reaction mixture was combined with a solution of BisMal-siRNA (1.25 equivalents) in pH 6.0 10 mM acetate buffer at room temperature (RT) and kept at 4° C. overnight. Analysis of the reaction mixture by analytical SAX column chromatography showed antibody siRNA conjugate along with unreacted antibody and siRNA. The reaction mixture was treated with 10 EQ of N-ethylmaleimide (in DMSO at 10 mg/mL) to cap any remaining free cysteine residues.

Step 2: Purification

The crude reaction mixture was purified by AKTA Pure FPLC using anion exchange chromatography (SAX) method-1. Fractions containing DAR1 antibody-siRNA conjugates were isolated, concentrated and buffer exchanged with pH 7.4 PBS.

Anion Exchange Chromatography Method (SAX)-1.

Column: Tosoh Bioscience, TSKGel SuperQ-SPW, 21.5 mm IDx15 cm, 13 μm

Solvent A: 20 mM TRIS buffer, pH 8.0; Solvent B: 20 mM TRIS, 1.5 M NaCl, pH 8.0; Flow Rate: 6.0 ml/min Gradient:

a)	% A	% B	Column	Volume
b)	100	0	1	
c)	81	19	0.5	
d)	50	50	13	
e)	40	60	0.5	
f)	0	100	0.5	
g)	100	0	2	

Strong Anion Exchange Chromatography (SAX) Method-2

Column: Thermo Scientific, ProPac™ SAX-10, Bio LC™, 4x250 mm

Solvent A: 80% 10 mM TRIS pH 8, 20% ethanol; Solvent B: 80% 10 mM TRIS pH 8, 20% ethanol, 1.5 M NaCl; Flow Rate: 0.75 ml/min

Gradient:

a)	Time	% A	% B
b)	.0	90	10
c)	3.00	90	10
d)	11.00	40	60
e)	14.00	40	60
f)	15.00	20	80
g)	16.00	90	10
h)	20.00	90	10

The purity of the conjugate was assessed by analytical HPLC using SAX method-2 (Table 11).

TABLE 11

Conjugate	SAX retention time (min)	% purity (by peak area)
TfR-SSB DAR 1	9.41	99

Analytical data table of conjugates used in this example: HPLC retention time (RT) in minutes and % purity by chromatographic peak area.

In Vitro Activity of hTfR1-IgG2 mAb siRNA DAR1 Conjugates

The ability of the hTfR1-IgG2 mAb siRNA conjugates to bind human and cynoTfR1 was assessed using an ELISA assay. Half-well high-binding 96-well plates (Costar #3690) were coated with recombinant human transferrin receptor protein (Sino Biological 11020-H07H) or recombinant cyno transferrin receptor protein (Sino Biological 90253-C07H) at 1 ng/ μ L PBS (Gibco 14190) and incubated overnight at 4° C. Plates were washed four times with 100 μ L of Tris buffered saline+Tween (20 \times TBST, Cell Signaling 9997S). 100 μ L of Superblock (ThermoFisher PI-37535) was added to each well and incubated for 1 hour at room temperature. The wash step was repeated before the addition of the samples. Samples were added at concentrations up to 10 nM, 50 μ L/well. Plates were incubated for another hour at room temp and wash step repeated. Secondary antibody (Peroxidase AffiniPure Goat Anti-Human IgG, Fcy Fragment Specific, Jackson ImmunoResearch, 109-035-098) was diluted 1:5000 in Superblock and 50 μ L/well added. Plates were incubated for 1 hour at room temperature and washed one more time. Binding was measured by the addition of 50 μ L of 1-Step™ Ultra TMB-ELISA (ThermoFisher, 34028), incubated for 5 minutes, and the reaction was stopped with the addition of 25 μ L of Stop Solution 2N sulfuric Acid (R&D Systems DY994). Absorbance was measured at 450 nm, with reference wavelength 570 nm subtracted. Binding constants were determined using GraphPad Prism Specific Binding with Hill Slope.

The non-conjugated and conjugated hTfR1.IgG2 mAb antibody binds recombinant human and cyno TfR1 with similar affinity (FIG. 3A-FIG. 3B).

The ability of the TfR1.IgG2 mAb-SSB conjugate to downregulate SSB expression was monitored in HEL92.1.7 and human skeletal muscle cells. HEL92.1.7 cells (ATCC® TIB-180™) were cultured in RPMI 1640 containing 10% fetal bovine serum (Nucleus Biologics FBS1824). Cells were diluted to 100,000/mL and 100 μ L was added to each well of the plate. Antibody conjugates were diluted for a maximum concentration of 100 nM. 20 μ L of conjugates or

PBS as negative control were added to wells of a 96-well plate, the treated cells were placed at 37° C. and 5% CO2 for 72 hours.

Immortalized human skeletal muscle cells (Institute of Myology, Paris) were plated in 500 μ L Skeletal Muscle Cell Growth Medium (PromoCell C-23260) on 24-well collagen plates (Thermo Fisher A1142802) and incubated at 37° C. in 5% CO2 until myoblasts became confluent. At this point differentiation to myotubes was induced by incubation in 500 μ L differentiation medium (DMEM (Gibco 10566-016) supplemented with 10 ug/ml Insulin and 50 μ g/ml gentamycin) for 4 days. The medium was refreshed and 50 μ L TfR1.IgG2 mAb-SSB conjugates diluted in PBS were added. The treated cells were incubated for 72 hours. For harvesting and analysis of either cell type, media was removed from wells and 150 μ L of Trizol (Ambion 15596018) was added. Plates were frozen at -80° C. for overnight or longer before analysis. RNA was isolated using a Direct-zol 96 RNA kit following manufacturer's instructions and quantified spectroscopically. RNA (100-200 ng) was reverse transcribed according to manufacturer's instructions using the High Capacity cDNA kit (Thermo Fisher #4368813). mRNA levels were quantified using TaqMan qPCR, using the appropriately designed primers and probes. PPIB (housekeeping gene) was used as an internal RNA loading control. % mRNA was calculated using the $\Delta\Delta$ Ct method, with PBS treated cells set to 100% expression. In these experiments the TfR1.IgG2 mAb-SSB conjugate downregulated SSB by up to 60%, whereas SSB were maximally 25% downregulated in cells treated with an TfR1.IgG2 mAb-MSTN conjugate (negative control) (FIG. 4A-FIG. 4B).

Activity and Safety of the hTfR1-IgG2 mAb SSB siRNA Conjugate in Cynomolgus Monkeys

The PK, PD, and safety features of the hIgG2 TfR1.mAb-siSSB conjugate were assessed in cynomolgus monkeys. Animals were male, 2-3 years old and weighed between 2-3 kg. Animals were dosed with the conjugate at 30 mg/kg or 60 mg/kg (mAb concentration), or PBS by 30 minutes (+/-3 minutes) intravenous (IV) infusion. Blood specimens and muscle biopsies were collected from peripheral veins of restrained, conscious animals or gastrocnemius and quadriceps of sedated animals, respectively, at different times as outlined in Table 12.

TABLE 12

Schedule of sampling cynomolgus monkeys treated with hTfR1.IgG2 mAb siRNA conjugates.				
Time Point (Study Week)	Hematology	Serum Chemistry	PK	Muscle Biopsy ^c
Acclimation (Week -2)	1x	1x	—	1x (Gastroc)
Acclimation (Week -1)	1x	1x	—	1x (Gastroc)
Dosing Day 1	1x	1x	3x (5', 4 h)	—
Day 2	1x	1x	1x	—
Day 3	—	—	1x	—
Day 4	1x	1x	1x	—
Day 8	1x	1x	1x	—
Day 15	1x	1x	1x	—
Day 22	1x	1x	1x	1x (Gastroc)
Day 29	1x	1x	1x	2x (Gastroc, Quad)

The plasma concentration of hIgG2 TfR1.mAb-siSSB conjugate was determined using a stem-loop qPCR assay.

Briefly, plasma samples were directly diluted in TE buffer+0.1% v/v Triton X-100. Standard curves were generated by spiking siRNA into plasma from untreated animals and then serially diluting with TE buffer+0.1% v/v Triton X-100. The antisense strand of the siRNA was reverse transcribed using a TaqMan MicroRNA reverse transcription kit (Applied Biosystems) with 25 nM of a sequence-specific stem-loop RT primer. The cDNA from the RT step was utilized for real-time PCR using TaqMan Fast Advanced Master Mix (Applied Biosystems) with 1.5 μ M of forward primer, 0.75 μ M of reverse primer, and 0.2 μ M of probe. The sequences of the SSB siRNA antisense strands and all primers and probes used to measure them are shown in Table 13. Quantitative PCR reactions were performed using standard cycling conditions in a QuantStudio 7 Flex Real-Time PCR System (Life Technologies). The Ct values were transformed into plasma or tissue concentrations using the linear equations derived from the standard curves.

TABLE 13

Sequences for all siRNA antisense strands, primers, and probes used in the stem-loop qPCR assay.			SEQ ID NO:
Target	Name	Sequence (5'-3')	
SSB	Antisense (guide)	UUACAUUAAAGUCUGUUGUUU	81
SSB	RT	GTCGTATCCAGTGCAGGGTCCGAGGT ATTCGCACTGGATACGACAAACAAC	82
SSB	Forward	GGCGGCTTACATTAAGTCTGT	83
SSB	Reverse	AGTGCAGGGTCCGAG	84
SSB	Probe	(6FAM) - TGGATACGACAAACAA- (NFQ-MGB)	85

The clearance and half-life of the conjugates are shown in Table 14. The PK properties of these conjugates were similar to mouse anti-transferrin mAb conjugates tested in mice. Table 14: PK parameter estimates for the hTfR1.IgG2 mAb-SSB conjugate following administration at 30 and 60 mg/kg by 30 min infusion in cynomolgus monkeys (n=3).

TABLE 14

AOC	Dose (mg/kg)	AUC _{0-29d} (mg/mL)*min	Dose mg/kg	CL mL/min/kg	CL uL/min/kg	alpha t _{1/2} h	beta t _{1/2} h
hTfR1.IgG2 mAb-SSB (DARI)	3	82.89	3	0.036	36	12.9	230
hTfR1.IgG2 mAb-SSB (DARI)	6	155.2	6	0.039	39	13.8	269

To assess the siRNA concentration and the activity of the conjugate in muscle, muscle biopsies (gastrocnemius and quadriceps) were obtained according to the schedule shown in Table 12. Muscle biopsies were taken by 6 mm punches, weighed and snap-frozen in liquid nitrogen. Frozen tissue samples were homogenized in 1 ml cold TRIZO1 (vendo). To determine mRNA knockdown, total RNA was extracted from the tissue using a Direct-zol 96 RNA kit following manufacturer's instructions and quantified spectroscopically. RNA (100-200 ng) was reverse transcribed according to manufacturer's instructions using the High Capacity cDNA kit (Thermo Fisher #4368813). SSB mRNA levels were quantified using TaqMan qPCR, using the appropriately designed primers and probes. PPIB (housekeeping gene) was used as an internal RNA loading control. %

mRNA was calculated using the $\Delta\Delta$ Ct method, with either SSB mRNA levels in the same animal pre-treatment or SSB levels in animals treated with PBS set to 100% expression.

Quantitation of tissue siRNA concentrations was determined using a stem-loop qPCR assay. Briefly, 15-50 mg tissue pieces were homogenized in 500 μ L of Trizol using a TissueLyser II plate-based homogenizer (Qiagen) and then diluted in TE buffer+0.1% v/v Triton X-100. Standard curves were generated by spiking siRNA into homogenized tissue from untreated animals and then serially diluting with TE buffer+0.1% v/v Triton X-100. The antisense strand of the siRNA was reverse transcribed using a TaqMan MicroRNA reverse transcription kit (Applied Biosystems) with 25 nM of a sequence-specific stem-loop RT primer. The cDNA from the RT step was utilized for real-time PCR using TaqMan Fast Advanced Master Mix (Applied Biosystems) with 1.5 μ M of forward primer, 0.75 μ M of reverse primer, and 0.2 μ M of probe. The sequences of the SSB siRNA antisense strands and all primers and probes used to measure them are shown in Table 13. Quantitative PCR reactions were performed using standard cycling conditions in a QuantStudio 7 Flex Real-Time PCR System (Life Technologies). The Ct values were transformed into plasma or tissue concentrations using the linear equations derived from the standard curves.

Treatment of cynomolgus monkeys with the conjugate resulted in downregulation of SSB mRNA in gastrocnemius up to 62% and in quadriceps up to 75% (FIG. 5A and FIG. 5B). The siRNA concentration in these tissues was dose-dependent and between 0.6-1.9 nM and 2.0-6.5 nM for the 30 mg/kg and 60 mg/kg dose, respectively. The activity of the conjugates and the siRNA concentration in the tissues were similar when probed at 21 or 28 days post-dose. These results demonstrate that the chosen TfR1 antibody can effectively deliver siRNAs into primate muscle tissues and that the activity of transferrin receptor-targeting AOCs translate between species.

To monitor the safety of the chosen anti hTfR1 antibody in primates, hematology and clinical chemistry were ana-

lyzed according to the schedule shown in table x. With exception of a dose-dependent but transient depletion of reticulocytes (FIG. 6) no treatment-related effects were observed on any hematology or clinical chemistry parameters up to 28 days post dose. The observed transient downregulation of reticulocytes has been described as a side-effect of TfR1 antibodies. Murine TfR1 antibodies with intact effector function or complement binding capabilities have been shown to severely deplete TfR-expressing reticulocytes (Daniels-Wells, et al., "Transferrin receptor 1: a target for antibody-mediated cancer therapy," Immunotherapy 8(9): 991-994 (2016)). Since in primates the fraction of reticulocytes expressing high TfR1 levels is low, depletion of reticulocytes is only transient and less pronounced than in rodents. Importantly, studies by others have shown

that this activity can be successfully suppressed by mutations that remove the ADCC/CDC activity of the antibody (WO 2014/189973 A2).

Example 3

Generation, Characterization and Humanization of Human/Cyno Cross-Reactive Anti-TfR1 Antibodies

Using modern *in silico* antibody humanisation and deimmunisation programs that are well described in the art, 16 variants of the chimeric anti-transferrin 1 mAb tested in the NHP study in example 1 were designed, see table XYZ for the sequences of the variants. As part of the design, an assessment of manufacturability by identification of high risk post-translational modifications (PTMs) was undertaken, and where feasible their removal via amino acid substitution was performed as part of the humanisation activities. An assessment of Immunogenicity risk was also undertaken to identify and, where feasible, remove high risk epitopes. Introduction of mutations into the Fc domain of the variants were also undertaken to remove effector functions (ADCC and CDC). The 16 variants were then expressed in mammalian cell culture using techniques well described in the art and were purified using affinity chromatography based on Protein A resin. The mAb variants were then fully characterized and siRNA conjugates made as described below.

Human and Cyno TfR1 ELISA Assay

The goal of these assays was to verify that the 16 variant human anti-TfR1 antibodies bind to both human and cyno TfR1. The Human or Cyno Transferrin Receptor ELISA Assay Protocols are described below:

Half-well high-binding 96-well plates (Costar #3690) were coated with recombinant human transferrin receptor protein (Sino Biological 11020-H07H) or recombinant cyno transferrin receptor protein (Sino Biological 90253-C07H) at 1 ng/ μ L in PBS (Gibco 14190) and incubated overnight at 4° C. Plates were washed four times with 100 μ L of Tris buffered saline+Tween (20 \times TBST, Cell Signaling 9997S). 100 μ L of Superblock (ThermoFisher PI-37535) was added to each well and incubated for 1 hour at room temperature. The wash step was repeated before the addition of the samples. Samples were added at concentrations up to 10 nM, 50 μ L/well. Plates were incubated for another hour at room temp and wash step repeated. Secondary antibody (Peroxidase AffiniPure Goat Anti-Human IgG, Fcy Fragment Specific, Jackson Immunoresearch, 109-035-098) was diluted 1:5000 in Superblock and 50 μ L/well added. Plates were incubated for 1 hour at room temperature and washed one more time. Binding was measured by the addition of 50 μ L of 1-Step™ Ultra TMB-ELISA (ThermoFisher, 34028), incubated for 5 minutes, and the reaction was stopped with the addition of 25 μ L of Stop Solution 2N sulfuric Acid (R&D Systems DY994). Absorbance was measured at 450 nm, with reference wavelength 570 nm subtracted. Binding constants were determined using GraphPad Prism Specific Binding with Hill Slope.

FIG. 7 and FIG. 8 illustrate the binding results to cyno CD71 and human CD71, respectively.

Tf-TfR Blocking ELISA Assay

The goal of this assay was to verify that the TfR antibodies bind to TfR in the presence of holo-transferrin.

Antibodies were biotinylated using 50 fold molar excess of EZ-Link No weigh NHS-Biotin (Thermo Scientific A39256) following manufacturer's instructions. Half-well high-bind plates (Costar #3690) were coated with 500 ng/mL purified human holo-transferrin (R&D Systems

2914-HT) in PBS at 4° C. overnight. For comparison, plates were coated directly with hTfR. Plates were washed four times with 100 μ L of Tris buffered saline+Tween (20 \times TBST, Cell Signaling 9997S). 100 μ L of Superblock (ThermoFisher PI-37535) was added to each well and incubated for 1 hour at room temperature. The wash step was repeated before the addition of the hTfR (200 ng/mL in 25 μ L) to the transferrin plates, or Superblock to the hTfR plates, and incubated for 30 minutes. Biotinylated antibodies were diluted to 20 nM for the high concentration and added to the plates with 3-fold serial dilution. 25 μ L/well was added to the 25 μ L already in the plate. Plates were incubated for 1 hour, and wash step was repeated. Streptavidin-HRP (R&D Systems DY998) was added following recommended dilution on the package insert, and a final wash step was done. Binding was measured by the addition of 50 μ L of 1-Step™ Ultra TMB-ELISA (ThermoFisher, 34028), incubated for 5 minutes, and the reaction was stopped with the addition of 25 μ L of Stop Solution 2N sulfuric Acid (R&D Systems DY994). Absorbance was measured at 450 nm, with reference wavelength 570 nm subtracted. Binding constants were determined using GraphPad Prism Specific Binding with Hill Slope. Change in antibody binding constants in the presence versus absence of transferrin is considered relative to the commercially available antibody which is known to have an overlapping epitope with transferrin (AF2474, R&D Systems). See FIG. 9A-FIG. 9B.

HFE-TfR Binding ELISA Assay

The goal of this assay was to verify that the TfR antibodies maintain binding when TfR is bound to HFE.

This assay is run following the same method as the TfR binding in the presence of transferrin, with the transferrin replaced by the cofactor HFE (hereditary hemochromatosis protein, mybiosource.com, MBS953891). See FIG. 10A-FIG. 10B.

FcyRIIIA (CD16a) ELISA

The goal of this assay was to determine the potential for ADCC activity of antibodies by measuring binding to FcyRIIIA (CD16a) genotype V158. Half-well high-binding 96-well plates (Costar #3690) were coated with recombinant CD16a protein (Sino Biological 10389-H27H1) at 2 ng/ μ L in PBS (Gibco 14190) and incubated overnight at 4° C. Plates were washed four times with 100 μ L of Tris buffered saline+Tween (20 \times TBST, Cell Signaling 9997S). 100 μ L of Superblock (ThermoFisher PI-37535) was added to each well and incubated for 1 hour at room temperature. The wash step was repeated before the addition of the samples. Samples were added at concentrations up to 1 μ M, 50 μ L/well. Plates were incubated for another hour at room temp and wash step repeated. Secondary antibody (Peroxidase AffiniPure Goat Anti-Human IgG, Fcy Fragment Specific, Jackson Immunoresearch, 109-035-098) was diluted 1:5000 in Superblock and 50 μ L/well added. Plates were incubated for 1 hour at room temperature and washed one more time. Binding was measured by the addition of 50 μ L of 1-Step™ Ultra TMB-ELISA (ThermoFisher, 34028), incubated for 5 minutes, and the reaction was stopped with the addition of 25 μ L of Stop Solution 2N sulfuric Acid (R&D Systems DY994). Absorbance was measured at 450 nm, with reference wavelength 570 nm subtracted. Binding constants were determined using GraphPad Prism Specific Binding with Hill Slope. See FIG. 11.

In Vitro Potency Assay in HEL92.1.7 Cells

The goal of this assay was to demonstrate that the TfR mAb conjugates are capable of delivery of siRNA and gene specific downregulation. The mAb variants were either conjugated to an active siRNA (SSB) or a scrambled control

(Scr). The HEL92.1.7 cells line (ATCC® TIB-180™) were cultured in RPMI 1640 (Gibco A10491) containing 10% fetal bovine serum (Nucleus Biologics FBS1824). Antibody-siRNA conjugates were diluted for a maximum dose of 100 nM. 20 µl of conjugates were added to wells of a 96-well plate. 20 µl of PBS was added to some wells as an additional negative control. Cells were diluted to 100,000/mL and 100 µl was added to each well of the plate. Cells were placed at 37° C. and 5% CO₂ for 72 hours. Media was removed from wells and 150 µl of Trizol (Ambion 15596018) was added. Plates were frozen at -80° C. for overnight or longer before analysis. RNA was isolated using Direct-zol 96 RNA isolation kit (Zymo Research R2056) following manufacturer's instructions. RNA was reverse transcribed according to manufacturer's instructions using High Capacity cDNA kit (Applied biosystems 4368814) and qPCR was done with Taqman Fast Advanced Master Mix (Applied Biosystems 4444558) with SSB and PPIB Taqman probe sets (ThermoFisher Hs04187362_g1 and Hs00168719_m1). % mRNA was calculated using ΔΔCt method, with PBS treated cells set to 100% expression.

The DAR1 conjugates containing an active siRNA (SSB) or an inactive or scrambled siRNA (Scr) and were made and characterized as described in Example 2. For these conjugates, the SSB siRNA contained a Cy5 fluorescent tag conjugated on position 11 of the passenger strand on the ribose 2' hydroxyl. This was introduced during the solid phase synthesis and did not inhibit the activity of the guide strand but allowed uptake assay to be conducted. The purity of the conjugates was assessed by analytical HPLC using anion exchange chromatography method-2 and the chromatographic retention times and purity are described in the Table 15 below.

TABLE 15

Conjugate	SAX retention time (min)	% purity (by peak area)
hIgG1 TfRVar2i-SSB DAR 1	9.106	98.2
hIgG1 TfR-Var2i-Scr DAR 1	8.905	98.0
hIgG1 TfR-Var2ii-SSB DAR 1	9.059	98.3
hIgG1 TfR-Var2ii-Scr DAR 1	8.863	98.4
hIgG1 TfR-Var2iii-SSB DAR 1	9.069	98.2
hIgG1 TfR-Var2iii-Scr DAR 1	8.871	98.5
hIgG1 TfR-Var9i-SSB DAR 1	9.066	98.4
hIgG1 TfR-Var9i-Scr DAR 1	8.867	98.5
hIgG1 TfR-Var9ii-SSB DAR 1	9.048	98.6
hIgG1 TfR-Var9ii-Scr DAR 1	8.855	98.8
hIgG1 TfR-Var9iii-SSB DAR 1	9.069	98.6
hIgG1 TfR-Var9iii-Scr DAR 1	8.862	99.0
hIgG1 TfR-Var15i-SSB DAR 1	9.097	98.8
hIgG1 TfR-Var15i-Scr DAR 1	8.892	98.6
hIgG1 TfR-Var15ii-SSB DAR 1	9.082	98.2
hIgG1 TfR-Var15ii-Scr DAR 1	8.882	98.8
hIgG1 TfR-Var15iii-SSB DAR 1	9.078	98.3
hIgG1 TfR-Var15iii-Scr DAR 1	8.877	98.6
hIgG1 TfR-WT-SSB DAR 1	9.045	98.6
hIgG1 TfR-WT-Scr DAR 1	8.847	98.9

Analytical data table of conjugates used in this example: HPLC retention time (RT) in minutes and % purity by chromatographic peak area.

Antibody-Dependent Cellular Cytotoxicity (ADCC) Mediated by TfR1 Antibodies and Antibody siRNA Conjugates (ASCs) in PBMCs

Studies in mice and nonhuman primates (NHPs) have demonstrated that antibodies binding murine/cyno TfR with effector function and/or complement binding capabilities selectively deplete TfR-expressing reticulocytes. To ascertain whether the variants had effector function, ADCC

assays were carried out using peripheral blood mononuclear cells (PBMCs) from healthy human donors as effector cells.

Materials:

PBMC from BUYPBMC.COM, lot #2010113378 with STRONG ADCC activity.

Target cells: HEL-92.1.7 (ATCC, #TIB-180); HEL (#JCRB0062)

Cytotoxicity LDH kit, Pierce (ThermoFisher), #88953

Tissue culture medium with serum (complete medium) RPMI 1640 (Life Technologies) containing 10% heat-inactivated FBS (30 minutes at 56° C.) and 2% L-glutamine hIgG1 mAb variants

Procedure:

Thaw PBMC cells with gentle agitation in a 37° C. water bath. Once thawed, add 1 mL of warm culture media to the vial drop by drop over 30 seconds to allow the cells to adjust to the change in environment. Slowly add the cells to a 15- or 50-mL conical tube containing 9 mL of warm culture media. Rinse the original vial with 1 mL of the cell-containing media to recover cells that may have adhered to the sides; add the rinse media to the conical tube. Pellet the cells by centrifugation at 350×g for 8-12 minutes. Discard the supernatant. Re-suspend the cell pellet by gently tapping (avoid excessive shear forces). Rinse the cells again by adding 10 mL of warm culture media to the conical tube. Pellet the cells by centrifugation at 350×g for 8-12 minutes. Discard the supernatant from the second wash. Re-suspend the cell pellet by gently tapping (avoid excessive shear forces). Resuspend the cells in 10 mL of warm media as required. Incubate at 37° C. overnight in a T75 to acclimate the cells.

Harvest and wash target cell HEL-92 with cold assay media 2×; ensure high viability. Seed target cells in cold 50 µl (8×10⁵) assay medium (RPMI-1640 with 1% BSA and 100 units/mL penicillin and streptomycin) in a 96-well, round-bottom plate at 4×10⁴/well on ice. Dilutions (6×, starting at 10 µg/ml) of test and control antibodies/ASCs (10 µl) will be added to the plates containing the target cells as in following table, followed by incubation on ice for 30 minutes to allow opsonization. 10 µl of media will be added to control wells to maintain volume.

Controls:

Background low control: Target Cell Spontaneous LDH Release Control corrects for spontaneous release from target cells (low control). Add the same number of target cells used in the experimental wells. Adjust the final volume to 100 µL/well with culture medium.

Positive high control: Target Cell Maximum LDH Release Control is required in calculations to determine 100% release of LDH. Add the same number of target cells used in experimental wells. The final volume must be 100 µL/well (Step 5 adds 10 µL of 10× Lysis Buffer). Antibody-independent cellular cytotoxicity (AICC) will be measured in wells containing target and effector cells without the addition of antibody.

The following two controls are for monitoring assay conditions, not needed for ADCC calculations.

Effector Cell Spontaneous LDH Release Control corrects for spontaneous release of LDH from effector cells. Add effector cells at various numbers used in the experimental wells. Adjust the final volume to 100 µL/well with culture medium.

Culture Medium Background Control is required to correct for the contributions caused by LDH activity that may be present in serum containing culture medium. Add 100 µL of culture medium to a triplicate set of wells (without cells).

After the 30 min incubation on ice, 8×10^5 PBMC effector cells in 50 μ L warm assay medium (RPMI-1640 with 1% BSA and 100 units/mL penicillin and streptomycin) will be added to each well to give a ratio of 20:1 effector: target cells, incubate the plates for an additional 4 hours at 37° C.

Forty-five minutes before harvesting the supernatant, add 10 μ L of Lysis Buffer (10 \times) to Target Cell Maximal LDH Release Control (positive control) and Volume Correction Control. Add 10 μ L of PBS to Background low controls with cells, samples and other controls. Centrifuge the plates after incubation (350 g, 10 min). Transfer 50 μ L supernatants to a 96-well clear flat-bottom plate and add 50 μ L of Reaction Mixture to each sample well and mix by gentle tapping. Incubate the plate at room temperature for 30 minutes protected from light. Add 50 μ L of Stop Solution to each sample well and mix by gentle tapping. Measure the absorbance at 490 nm and 680 nm. To determine LDH activity, subtract the 680 nm absorbance value (background signal from instrument) from the 490 nm absorbance value.

Specific ADCC activity was calculated as follows:

$$\% \text{ ADCC} = 100 \times \frac{(A_{490}(\text{sample}) - A_{490}(\text{AICC}))}{(A_{490}(\text{high control}) - A_{490}(\text{low control}))}$$

Result is illustrated in FIG. 14.

Complement-Dependent Cytotoxicity (ADCC) Mediated by Tfr1 Antibodies and Antibody siRNA Conjugates (ASCs) in Rabbit Serum

Materials:

Rabbit Complement, Lyophilized. Reconstitute with ice cold distilled water. Gently agitate to ensure that all lyophilized material is dissolved. Use within one hour of reconstitution. Keep reconstituted material on ice at all times. Discard aliquots if not fully active at 1/2 dilution.

Target cells: HEL-92.1.7 (ATCC, #TIB-180)

Viability 405/452 fixable dye

Tissue culture medium with serum (complete medium) RPMI 1640 (Life Technologies) containing 10% heat-inactivated FBS (30 minutes at 56° C.) and 2% L-glutamine hIgG1 Variants

Procedure:

HEL92.1.7 target cells were harvested and washed twice with cold assay media. Cells were seeded in cold 25 μ L assay medium (RPMI-1640 with 1% BSA and 100 units/mL penicillin and streptomycin) in a 96-well, round-bottom plate at 5×10^4 /well. Dilutions (5 \times , starting at 100 μ g/ml for final 50 μ g/ml) of test and control antibodies (25 μ L) were added to the plates containing the 25 μ L target cells, followed by incubation on ice for 30 minutes to allow opsonization.

Controls:

Background low control: Target Cell Spontaneous LDH Release Control corrects for spontaneous release from target cells (low control). Add the same number of target cells used in the experimental wells. Adjust the final volume to 100 μ L/well with culture medium.

Antibody-independent cellular cytotoxicity (AICC) will be measured in wells containing target and CDC without the addition of antibody.

After the 30 min incubation, 50 μ L complement was added to each well, except media and low controls (with 50 μ L media), and the plates were incubated for an additional 60 min at 37° C. The plates were centrifuged at the end of incubation (350 g, 10 min). Diluted Viability 405/452 dye (0.5 μ L dye in 100 μ L staining buffer) was added. Plate was at room temperature for 15 minutes protected from light. Cells were washed and fixed. Flow analysis was done to measure dead cells

Specific CDC activity will be calculated as follows:

$$\% \text{ CDC} = \frac{\% \text{ dead cells in samples} - \% \text{ dead cells in control}}{\% \text{ dead cells in control}}$$

Result is illustrated in FIG. 15.

In Vitro Uptake of Human Anti-Tfr1 IgG1 siRNA Conjugates (ASCs) in to Human Skeletal Myotubes

To monitor uptake of the ASCs into muscle cells, primary human skeletal myoblasts (Thermo Fisher Scientific A11440) were plated on 24-well collagen plates (Thermo Fisher A1142802) in 1 mL DMEM (ATCC 30-2002) supplemented with 10% FBS (Nucleus Biologics FBS1824) and 1 \times ITS (Thermo Fisher Scientific 41400045). Cells were incubated at 37° C. in 5% CO₂ until myoblasts became confluent. At this point differentiation to myotubes was induced by incubation in 1000 μ L 1 mL DMEM (ATCC 30-2002) supplemented with 2% horse serum (ATCC 30-2040) and 1 \times ITS (Thermo Fisher Scientific 41400045) for 2 days. The medium was replaced by 500 μ L differentiation medium and 50 μ L Tfr1.IgG2 mAb-SSB(Cy5) conjugates diluted in PBS were added to a final concentration of 1 and 10 nM. Cells were incubated for 24 hours at 37° C. in 5% CO₂, then washed 3 \times with 500 μ L PBS and lysed in 150 μ L T-PER lysis buffer (Thermo Fisher Scientific 78510) using a freeze-thaw cycle. 75 μ L of the lysed cells were diluted with 75 μ L nuclease free water and the fluorescence determined (Ex 635 nM-Em 675 nM) using a TECAN plate reader. The results are presented as the fluorescence in cells relative to input (FIG. 16).

In Vitro Gene Downregulation Mediated by Human Anti-Tfr1 IgG1 siRNA Conjugates (ASCs) in Human Skeletal Myotubes

To monitor the ability of Tfr1.mAb-SSB conjugates to downregulate SSB mRNA levels, primary human skeletal myoblasts (Thermo Fisher Scientific A11440) were plated on 24-well collagen plates (Thermo Fisher A1142802) in 1 mL DMEM (ATCC 30-2002) supplemented with 10% FBS (Nucleus Biologics FBS1824) and 1 \times ITS (Thermo Fisher Scientific 41400045). Cells were incubated at 37° C. in 5% CO₂ until myoblasts became confluent. At this point differentiation to myotubes was induced by incubation in 1000 μ L 1 mL DMEM (ATCC 30-2002) supplemented with 2% horse serum (ATCC 30-2040) and 1 \times ITS (Thermo Fisher Scientific 41400045) for 2 days. The medium was refreshed and 100 μ L Tfr1.IgG2 mAb-SSB conjugates diluted in PBS were added. The treated cells were incubated for 72 hours. For harvesting, media was removed from wells and 150 μ L of Trizol (Ambion 15596018) was added. Plates were frozen at -80° C. for overnight or longer before analysis. RNA was isolated using a Direct-zol 96 RNA kit following manufacturer's instructions and quantified spectroscopically. RNA (100-200 ng) was reverse transcribed according to manufacturer's instructions using the High Capacity cDNA kit (Thermo Fisher #4368813). mRNA levels were quantified using TaqMan qPCR, using the appropriately designed primers and probes. PPIB (housekeeping gene) was used as an internal RNA loading control. % mRNA was calculated using the $\Delta\Delta$ Ct method, with PBS treated cells set to 100% expression. All tested SSB siRNA conjugates downregulated SSB by 50% with similar potency (FIG. 17).

hTfR1 Heavy Chain: 461 aa
 NruI -Kozak sequence-- Artificial signal
 peptide -hTfR1 mAb HC variable region-
 Human IgG2 constant region (P01859)-- stop
 codon-PmlI
MGWSCIIILFLVATAGVHSQVQLQPGAEIVKPGASVKLSCKASGYFTFTNYWM

HWVKQRPGQGLEWIGEINP INGRSNYGERFKTKATLTVDKSSSTAYMQLSSLTSEDSAV

YYCARGTRAMHYWGQGTSTVTVSSASTKGPSVFPLAPCSRST

SESTAALGCLVKDYFPEPVTVSWNSGALTSGVHTFPAVLQSS

GLYSLSSVVTVPSSNFGTQTYTCNVDHKPSNTKVDKTKVERKC

CVECPPCPAPPVAGPSVFLFPPKPKDTLMI SRTPEVTCVVVD

VSHEDPEVQFNWYVDGVEVHNAKTKPREEQFNSTFRVVSVLT

VVHQDWLNGKEYCKCKVSNKGLPAPIEKTI SIKTKGQPREPQVY

TLPPSREEMTKNQVSLTCLVKGFYPSD ISVEWESNGQPENNY

KITTPMMLDSGSEFELYSKLTVDKSRWQOGNVPFSCSVMHEALH

NHYTQKSLSLSPGK (SEQ ID NO: 86)

hTfR1 Light Chain: 233 aa
 AscI -Kozak sequence-- Artificial signal
 peptide - hTfR1 mAb LC variable region-
 Human Ig kappa constant region (P01834)--
 stop codon-FseI
MGWSCIIILFLVATATGVHSDIQMTQSPASLSVSVGETVTITC

RTSENIYNNLAWYQQKQKSPQLLVYAATNLADGVPSRFSGS

GSGTQYSLKINSLQSEDFGNYYCQHFHWGTPFTFGAGTKLELK

RTVAAPSVFIFPPSDEQLKSGTASVVCLLNNFYPREAKVQWK

VDNALQSGNSQESVTEQDSKDSYSLSTLTLSKADYEKHKV

YACEVTHQGLSPVTKSFNRGEC (SEQ ID NO: 87)

Example 5: SSB siRNA Knockdown of Exemplary Anti-TfR Antibodies in a Cyno Study

Treatment of cynomolgus monkeys with exemplary anti-TfR antibodies will be tested to determine the percentage of SSB mRNA downregulation in gastrocnemius. Doses of 30 mg/kg, 10 mg/kg, and 3 mg/kg will be tested. The activity of the antibody conjugates will be probed at 21 and/or 28 days post-dose. The safety of the primates will also be monitored via hematology and clinical chemistry analysis.

Example 6: SSB Conjugates of hIgG1 TfR-Var2ii and hIgG1 TfR-Var9ii do not Affect Absolute Reticulocyte Levels in Cynomolgus Monkeys

hIgG1 TfR-Var2ii and hIgG1 TfR-Var9ii are humanized IgG1 antibodies targeting hTfR1 that contain mutations in the hinge region of the IgG1 heavy chain, designed to remove the effector function (LALA+L328R). Contrary to the chimeric hIgG2 TfR1 antibody, SSB conjugates of hIgG1 TfR-Var2ii and hIgG1 TfR-Var9ii do not reduce reticulocyte levels after dosing in cynomolgus monkeys. This result is consistent with studies by others demonstrating that the depletion of immature reticulocytes by TfR1 targeting antibodies can be successfully suppressed by mutations that remove the ADCC/CDC activity of the antibody (WO 2014/189973 A2).

40 Method:

Cynomolgus monkeys (male; 2-3 years old; BW 2-3 kg) were dosed by 30 minutes (+/-3 minutes) intravenous (IV) infusion at day one. Blood specimens were collected from peripheral veins of restrained, conscious animals at different timepoints post dosing as indicated in FIG. 18.

Example 7: SSB Conjugates of hIgG1 TfR-Var2ii Ab and hIgG1 TfR-Var9ii Ab Downregulate SSB RNA Levels in Muscles of Cynomolgus Monkeys

45 Compared to pre-dose SSB mRNA levels, single doses of 1 or 6 mg/kg (siRNA) of the hIgG1 TfR-Var2ii or hIgG1 TfR-Var9ii SSB conjugates downregulated SSB mRNA levels in gastrocnemius and quadriceps by up to 72% at 21 days post dose (FIG. 19). The activity of the humanized antibodies is similar to that of the parental chimeric IgG2 TfR1 antibody. An unconjugated TfR-Var2ii Ab dosed at 60 mg/kg (this equals a 6 mg/kg AOC dose) showed no significant downregulation of SSB.

50 Method:

Cynomolgus monkeys (male; 2-3 years old; BW 2-3 kg) were dosed by 30 minutes (+/-3 minutes) intravenous (IV) infusion at day one. Muscle biopsies (gastrocnemius and quadriceps) were taken by 6 mm punches from sedated animals at day -10 and +21 post dose, weighed and snap-frozen in liquid nitrogen. Frozen tissue samples were homogenized in 1 ml cold TRIzol (Thermo Fisher

#15596026). To determine mRNA knockdown, total RNA was extracted from the tissue using a Direct-zol 96 RNA kit following manufacturer's instructions and quantified spectroscopically. RNA (100-200 ng) was reverse transcribed according to manufacturer's instructions using the High Capacity cDNA kit (Thermo Fisher #4368813). SSB mRNA levels were quantified using TaqMan qPCR, using the appropriately designed primers and probes. PPIB (housekeeping gene) was used as an internal RNA loading control. % mRNA was calculated using the $\Delta\Delta C_t$ method, with either SSB mRNA levels in the same animal pre-treatment or SSB levels in animals treated with PBS set to 100% expression.

Example 8: AOC Mediated SSB Knockdown but not siRNA Delivery is Muscle-Specific

At 21 days post a single 6 mg/kg dose of hIgG1 TfR-Var2ii-SSB most tissues displayed SSB siRNA concentrations between 10-100 nM. The highest siRNA levels were in the liver and adrenal gland (≥ 1000 nM); the lowest in brain (2 nM). siRNA concentrations in skeletal muscles were 3-20 nM. Despite relatively low siRNA exposure, only skeletal muscles and heart displayed $>50\%$ reduction in SSB mRNA levels. This result demonstrates that the delivery of oligonucleotide payloads by TfR1 targeting antibodies is muscle-specific and driven by cell-specific trafficking pathways rather than siRNA exposure.

Method:

Cynomolgus monkeys (male; 2-3 years old; BW 2-3 kg) were dosed by 30 minutes (+/-3 minutes) intravenous (IV) infusion at day one. At day 21 post dose, muscle biopsies were taken by 6 mm punches from sedated animals. All other tissue samples were collected within 30 min post-mortem. Tissue samples were processed and SSB mRNA levels determined as described above (FIG. 20B). Tissue SSB siRNA concentrations were determined using a stem-loop qPCR assay as described in the methods section (FIG. 20A). The antisense strand of the siRNA was reverse transcribed using a TaqMan MicroRNA reverse transcription kit using a sequence-specific stem-loop RT primer. The cDNA from the RT step was then utilized for real-time PCR and Ct values were transformed into plasma or tissue concentrations using the linear equations derived from the standard curves.

While preferred embodiments of the present disclosure have been shown and described herein, it will be obvious to those skilled in the art that such embodiments are provided by way of example only. Numerous variations, changes, and substitutions will now occur to those skilled in the art without departing from the disclosure. It should be understood that various alternatives to the embodiments of the disclosure described herein may be employed in practicing the disclosure. It is intended that the following claims define the scope of the disclosure and that methods and structures within the scope of these claims and their equivalents be covered thereby.

SEQUENCE LISTING

<160> NUMBER OF SEQ ID NOS: 92

<210> SEQ ID NO 1

<211> LENGTH: 9

<212> TYPE: PRT

<213> ORGANISM: Artificial Sequence

<220> FEATURE:

<223> OTHER INFORMATION: Description of Artificial Sequence: Synthetic peptide

<400> SEQUENCE: 1

Tyr Thr Phe Thr Asn Tyr Trp Met His
1 5

<210> SEQ ID NO 2

<211> LENGTH: 17

<212> TYPE: PRT

<213> ORGANISM: Artificial Sequence

<220> FEATURE:

<223> OTHER INFORMATION: Description of Artificial Sequence: Synthetic peptide

<400> SEQUENCE: 2

Glu Ile Asn Pro Ile Asn Gly Arg Ser Asn Tyr Ala Gln Lys Phe Gln
1 5 10 15

Gly

<210> SEQ ID NO 3

<211> LENGTH: 7

<212> TYPE: PRT

<213> ORGANISM: Artificial Sequence

<220> FEATURE:

<223> OTHER INFORMATION: Description of Artificial Sequence: Synthetic peptide

<400> SEQUENCE: 3

-continued

Gly Thr Arg Ala Met His Tyr
1 5

<210> SEQ ID NO 4
<211> LENGTH: 17
<212> TYPE: PRT
<213> ORGANISM: Artificial Sequence
<220> FEATURE:
<223> OTHER INFORMATION: Description of Artificial Sequence: Synthetic peptide

<400> SEQUENCE: 4

Glu Ile Asn Pro Ile Asn Gly Arg Ser Asn Tyr Ala Glu Lys Phe Gln
1 5 10 15

Gly

<210> SEQ ID NO 5
<211> LENGTH: 17
<212> TYPE: PRT
<213> ORGANISM: Artificial Sequence
<220> FEATURE:
<223> OTHER INFORMATION: Description of Artificial Sequence: Synthetic peptide

<400> SEQUENCE: 5

Glu Ile Asn Pro Ile Gln Gly Arg Ser Asn Tyr Ala Glu Lys Phe Gln
1 5 10 15

Gly

<210> SEQ ID NO 6
<211> LENGTH: 11
<212> TYPE: PRT
<213> ORGANISM: Artificial Sequence
<220> FEATURE:
<223> OTHER INFORMATION: Description of Artificial Sequence: Synthetic peptide

<400> SEQUENCE: 6

Arg Thr Ser Glu Asn Ile Tyr Asn Asn Leu Ala
1 5 10

<210> SEQ ID NO 7
<211> LENGTH: 7
<212> TYPE: PRT
<213> ORGANISM: Artificial Sequence
<220> FEATURE:
<223> OTHER INFORMATION: Description of Artificial Sequence: Synthetic peptide

<400> SEQUENCE: 7

Ala Ala Thr Asn Leu Ala Asp
1 5

<210> SEQ ID NO 8
<211> LENGTH: 9
<212> TYPE: PRT
<213> ORGANISM: Artificial Sequence
<220> FEATURE:
<223> OTHER INFORMATION: Description of Artificial Sequence: Synthetic peptide

<400> SEQUENCE: 8

Gln His Phe Trp Gly Thr Pro Leu Thr
1 5

<210> SEQ ID NO 9

-continued

<211> LENGTH: 7
 <212> TYPE: PRT
 <213> ORGANISM: Artificial Sequence
 <220> FEATURE:
 <223> OTHER INFORMATION: Description of Artificial Sequence: Synthetic peptide

<400> SEQUENCE: 9

Ala Ala Thr Asn Leu Ala Glu
 1 5

<210> SEQ ID NO 10
 <211> LENGTH: 10
 <212> TYPE: PRT
 <213> ORGANISM: Artificial Sequence
 <220> FEATURE:
 <223> OTHER INFORMATION: Description of Artificial Sequence: Synthetic peptide

<400> SEQUENCE: 10

Gln His Phe Trp Gly Thr Pro Leu Thr Phe
 1 5 10

<210> SEQ ID NO 11
 <211> LENGTH: 11
 <212> TYPE: PRT
 <213> ORGANISM: Artificial Sequence
 <220> FEATURE:
 <223> OTHER INFORMATION: Description of Artificial Sequence: Synthetic peptide

<400> SEQUENCE: 11

Arg Thr Ser Glu Asn Ile Tyr Ser Asn Leu Ala
 1 5 10

<210> SEQ ID NO 12
 <211> LENGTH: 7
 <212> TYPE: PRT
 <213> ORGANISM: Artificial Sequence
 <220> FEATURE:
 <223> OTHER INFORMATION: Description of Artificial Sequence: Synthetic peptide

<400> SEQUENCE: 12

Ala Gly Thr Asn Leu Ala Asp
 1 5

<210> SEQ ID NO 13
 <211> LENGTH: 116
 <212> TYPE: PRT
 <213> ORGANISM: Artificial Sequence
 <220> FEATURE:
 <223> OTHER INFORMATION: Description of Artificial Sequence: Synthetic polypeptide

<400> SEQUENCE: 13

Gln Val Gln Leu Val Gln Ser Gly Ala Glu Val Lys Lys Pro Gly Ala
 1 5 10 15

Ser Val Lys Val Ser Cys Lys Ala Ser Gly Tyr Thr Phe Thr Asn Tyr
 20 25 30

Trp Met His Trp Val Arg Gln Ala Pro Gly Gln Gly Leu Glu Trp Met
 35 40 45

Gly Glu Ile Asn Pro Ile Asn Gly Arg Ser Asn Tyr Ala Gln Lys Phe
 50 55 60

Gln Gly Arg Val Thr Leu Thr Val Asp Thr Ser Ile Ser Thr Ala Tyr
 65 70 75 80

-continued

Met Glu Leu Ser Arg Leu Arg Ser Asp Asp Thr Ala Val Tyr Tyr Cys
 85 90 95

Ala Arg Gly Thr Arg Ala Met His Tyr Trp Gly Gln Gly Thr Leu Val
 100 105 110

Thr Val Ser Ser
 115

<210> SEQ ID NO 14
 <211> LENGTH: 116
 <212> TYPE: PRT
 <213> ORGANISM: Artificial Sequence
 <220> FEATURE:
 <223> OTHER INFORMATION: Description of Artificial Sequence: Synthetic
 polypeptide

<400> SEQUENCE: 14

Gln Val Gln Leu Val Gln Ser Gly Ala Glu Val Lys Lys Pro Gly Ala
 1 5 10 15

Ser Val Lys Val Ser Cys Lys Ala Ser Gly Tyr Thr Phe Thr Asn Tyr
 20 25 30

Trp Met His Trp Val Arg Gln Ala Pro Gly Gln Gly Leu Glu Trp Ile
 35 40 45

Gly Glu Ile Asn Pro Ile Asn Gly Arg Ser Asn Tyr Ala Glu Lys Phe
 50 55 60

Gln Gly Arg Val Thr Leu Thr Val Asp Thr Ser Ser Ser Thr Ala Tyr
 65 70 75 80

Met Glu Leu Ser Arg Leu Arg Ser Asp Asp Thr Ala Val Tyr Tyr Cys
 85 90 95

Ala Arg Gly Thr Arg Ala Met His Tyr Trp Gly Gln Gly Thr Leu Val
 100 105 110

Thr Val Ser Ser
 115

<210> SEQ ID NO 15
 <211> LENGTH: 116
 <212> TYPE: PRT
 <213> ORGANISM: Artificial Sequence
 <220> FEATURE:
 <223> OTHER INFORMATION: Description of Artificial Sequence: Synthetic
 polypeptide

<400> SEQUENCE: 15

Gln Val Gln Leu Val Gln Ser Gly Ala Glu Val Lys Lys Pro Gly Ala
 1 5 10 15

Ser Val Lys Val Ser Cys Lys Ala Ser Gly Tyr Thr Phe Thr Asn Tyr
 20 25 30

Trp Met His Trp Val Arg Gln Ala Pro Gly Gln Gly Leu Glu Trp Met
 35 40 45

Gly Glu Ile Asn Pro Ile Gln Gly Arg Ser Asn Tyr Ala Glu Lys Phe
 50 55 60

Gln Gly Arg Val Thr Leu Thr Val Asp Thr Ser Ser Ser Thr Ala Tyr
 65 70 75 80

Met Glu Leu Ser Ser Leu Arg Ser Glu Asp Thr Ala Thr Tyr Tyr Cys
 85 90 95

Ala Arg Gly Thr Arg Ala Met His Tyr Trp Gly Gln Gly Thr Leu Val
 100 105 110

Thr Val Ser Ser
 115

-continued

<210> SEQ ID NO 16
 <211> LENGTH: 116
 <212> TYPE: PRT
 <213> ORGANISM: Artificial Sequence
 <220> FEATURE:
 <223> OTHER INFORMATION: Description of Artificial Sequence: Synthetic polypeptide

<400> SEQUENCE: 16

Gln Val Gln Leu Val Gln Ser Gly Ala Glu Val Lys Lys Pro Gly Ala
 1 5 10 15
 Ser Val Lys Val Ser Cys Lys Ala Ser Gly Tyr Thr Phe Thr Asn Tyr
 20 25 30
 Trp Met His Trp Val Arg Gln Ala Pro Gly Gln Gly Leu Glu Trp Met
 35 40 45
 Gly Glu Ile Asn Pro Ile Asn Gly Arg Ser Asn Tyr Ala Glu Lys Phe
 50 55 60
 Gln Gly Arg Val Thr Leu Thr Val Asp Thr Ser Ser Ser Thr Ala Tyr
 65 70 75 80
 Met Glu Leu Ser Ser Leu Arg Ser Glu Asp Thr Ala Thr Tyr Tyr Cys
 85 90 95
 Ala Arg Gly Thr Arg Ala Met His Tyr Trp Gly Gln Gly Thr Leu Val
 100 105 110
 Thr Val Ser Ser
 115

<210> SEQ ID NO 17
 <211> LENGTH: 116
 <212> TYPE: PRT
 <213> ORGANISM: Artificial Sequence
 <220> FEATURE:
 <223> OTHER INFORMATION: Description of Artificial Sequence: Synthetic polypeptide

<400> SEQUENCE: 17

Gln Val Gln Leu Gln Gln Pro Gly Ala Glu Leu Val Lys Pro Gly Ala
 1 5 10 15
 Ser Val Lys Leu Ser Cys Lys Ala Ser Gly Tyr Thr Phe Thr Asn Tyr
 20 25 30
 Trp Met His Trp Val Lys Gln Arg Pro Gly Gln Gly Leu Glu Trp Ile
 35 40 45
 Gly Glu Ile Asn Pro Ile Asn Gly Arg Ser Asn Tyr Gly Glu Arg Phe
 50 55 60
 Lys Thr Lys Ala Thr Leu Thr Val Asp Lys Ser Ser Ser Thr Ala Tyr
 65 70 75 80
 Met Gln Leu Ser Ser Leu Thr Ser Glu Asp Ser Ala Val Tyr Tyr Cys
 85 90 95
 Ala Arg Gly Thr Arg Ala Met His Tyr Trp Gly Gln Gly Thr Ser Val
 100 105 110
 Thr Val Ser Ser
 115

<210> SEQ ID NO 18
 <211> LENGTH: 107
 <212> TYPE: PRT
 <213> ORGANISM: Artificial Sequence
 <220> FEATURE:
 <223> OTHER INFORMATION: Description of Artificial Sequence: Synthetic polypeptide

-continued

<400> SEQUENCE: 18

```

Asp Ile Gln Met Thr Gln Ser Pro Ser Ser Leu Ser Ala Ser Val Gly
1           5           10           15
Asp Arg Val Thr Ile Thr Cys Arg Thr Ser Glu Asn Ile Tyr Asn Asn
           20           25           30
Leu Ala Trp Tyr Gln Gln Lys Pro Gly Lys Ser Pro Lys Leu Leu Ile
           35           40           45
Tyr Ala Ala Thr Asn Leu Ala Asp Gly Val Pro Ser Arg Phe Ser Gly
           50           55           60
Ser Gly Ser Gly Thr Asp Tyr Thr Leu Thr Ile Ser Ser Leu Gln Pro
65           70           75           80
Glu Asp Phe Ala Thr Tyr Tyr Cys Gln His Phe Trp Gly Thr Pro Leu
           85           90           95
Thr Phe Gly Gly Gly Thr Lys Val Glu Ile Lys
           100           105

```

<210> SEQ ID NO 19

<211> LENGTH: 107

<212> TYPE: PRT

<213> ORGANISM: Artificial Sequence

<220> FEATURE:

<223> OTHER INFORMATION: Description of Artificial Sequence: Synthetic polypeptide

<400> SEQUENCE: 19

```

Asp Ile Gln Met Thr Gln Ser Pro Ser Ser Leu Ser Ala Ser Val Gly
1           5           10           15
Asp Arg Val Thr Ile Thr Cys Arg Thr Ser Glu Asn Ile Tyr Asn Asn
           20           25           30
Leu Ala Trp Tyr Gln Gln Lys Pro Gly Lys Ala Pro Lys Leu Leu Ile
           35           40           45
Tyr Ala Ala Thr Asn Leu Ala Asp Gly Val Pro Ser Arg Phe Ser Gly
           50           55           60
Ser Gly Ser Gly Thr Asp Tyr Thr Leu Thr Ile Ser Ser Leu Gln Pro
65           70           75           80
Glu Asp Phe Ala Thr Tyr Tyr Cys Gln His Phe Trp Gly Thr Pro Leu
           85           90           95
Thr Phe Gly Gly Gly Thr Lys Val Glu Ile Lys
           100           105

```

<210> SEQ ID NO 20

<211> LENGTH: 107

<212> TYPE: PRT

<213> ORGANISM: Artificial Sequence

<220> FEATURE:

<223> OTHER INFORMATION: Description of Artificial Sequence: Synthetic polypeptide

<400> SEQUENCE: 20

```

Asp Ile Gln Met Thr Gln Ser Pro Ser Ser Leu Ser Ala Ser Val Gly
1           5           10           15
Asp Arg Val Thr Ile Thr Cys Arg Thr Ser Glu Asn Ile Tyr Asn Asn
           20           25           30
Leu Ala Trp Tyr Gln Gln Lys Pro Gly Lys Ala Pro Lys Leu Leu Ile
           35           40           45
Tyr Ala Ala Thr Asn Leu Ala Glu Gly Val Pro Ser Arg Phe Ser Gly
           50           55           60

```

-continued

Ser Gly Ser Gly Thr Asp Tyr Thr Leu Thr Ile Ser Ser Leu Gln Pro
65 70 75 80

Glu Asp Phe Ala Thr Tyr Tyr Cys Gln His Phe Trp Gly Thr Pro Leu
85 90 95

Thr Phe Gly Gly Gly Thr Lys Val Glu Ile Lys
100 105

<210> SEQ ID NO 21

<211> LENGTH: 107

<212> TYPE: PRT

<213> ORGANISM: Artificial Sequence

<220> FEATURE:

<223> OTHER INFORMATION: Description of Artificial Sequence: Synthetic polypeptide

<400> SEQUENCE: 21

Asp Ile Gln Met Thr Gln Ser Pro Ser Ser Leu Ser Ala Ser Val Gly
1 5 10 15

Asp Arg Val Thr Ile Thr Cys Arg Thr Ser Glu Asn Ile Tyr Ser Asn
20 25 30

Leu Ala Trp Tyr Gln Gln Lys Pro Gly Lys Ala Pro Lys Leu Leu Ile
35 40 45

Tyr Ala Gly Thr Asn Leu Ala Asp Gly Val Pro Ser Arg Phe Ser Gly
50 55 60

Ser Gly Ser Gly Thr Asp Tyr Thr Leu Thr Ile Ser Ser Leu Gln Pro
65 70 75 80

Glu Asp Phe Ala Asn Tyr Tyr Cys Gln His Phe Trp Gly Thr Pro Leu
85 90 95

Thr Phe Gly Gly Gly Thr Lys Val Glu Ile Lys
100 105

<210> SEQ ID NO 22

<211> LENGTH: 107

<212> TYPE: PRT

<213> ORGANISM: Artificial Sequence

<220> FEATURE:

<223> OTHER INFORMATION: Description of Artificial Sequence: Synthetic polypeptide

<400> SEQUENCE: 22

Asp Ile Gln Met Thr Gln Ser Pro Ala Ser Leu Ser Val Ser Val Gly
1 5 10 15

Glu Thr Val Thr Ile Thr Cys Arg Thr Ser Glu Asn Ile Tyr Asn Asn
20 25 30

Leu Ala Trp Tyr Gln Gln Lys Gln Gly Lys Ser Pro Gln Leu Leu Val
35 40 45

Tyr Ala Ala Thr Asn Leu Ala Asp Gly Val Pro Ser Arg Phe Ser Gly
50 55 60

Ser Gly Ser Gly Thr Gln Tyr Ser Leu Lys Ile Asn Ser Leu Gln Ser
65 70 75 80

Glu Asp Phe Gly Asn Tyr Tyr Cys Gln His Phe Trp Gly Thr Pro Leu
85 90 95

Thr Phe Gly Ala Gly Thr Lys Leu Glu Leu Lys
100 105

<210> SEQ ID NO 23

<211> LENGTH: 445

<212> TYPE: PRT

<213> ORGANISM: Artificial Sequence

<220> FEATURE:

-continued

 <223> OTHER INFORMATION: Description of Artificial Sequence: Synthetic polypeptide

<400> SEQUENCE: 23

Gln Val Gln Leu Val Gln Ser Gly Ala Glu Val Lys Lys Pro Gly Ala
 1 5 10 15
 Ser Val Lys Val Ser Cys Lys Ala Ser Gly Tyr Thr Phe Thr Asn Tyr
 20 25 30
 Trp Met His Trp Val Arg Gln Ala Pro Gly Gln Gly Leu Glu Trp Met
 35 40 45
 Gly Glu Ile Asn Pro Ile Asn Gly Arg Ser Asn Tyr Ala Gln Lys Phe
 50 55 60
 Gln Gly Arg Val Thr Leu Thr Val Asp Thr Ser Ile Ser Thr Ala Tyr
 65 70 75 80
 Met Glu Leu Ser Arg Leu Arg Ser Asp Asp Thr Ala Val Tyr Tyr Cys
 85 90 95
 Ala Arg Gly Thr Arg Ala Met His Tyr Trp Gly Gln Gly Thr Leu Val
 100 105 110
 Thr Val Ser Ser Ala Ser Thr Lys Gly Pro Ser Val Phe Pro Leu Ala
 115 120 125
 Pro Ser Ser Lys Ser Thr Ser Gly Gly Thr Ala Ala Leu Gly Cys Leu
 130 135 140
 Val Lys Asp Tyr Phe Pro Glu Pro Val Thr Val Ser Trp Asn Ser Gly
 145 150 155 160
 Ala Leu Thr Ser Gly Val His Thr Phe Pro Ala Val Leu Gln Ser Ser
 165 170 175
 Gly Leu Tyr Ser Leu Ser Ser Val Val Thr Val Pro Ser Ser Ser Leu
 180 185 190
 Gly Thr Gln Thr Tyr Ile Cys Asn Val Asn His Lys Pro Ser Asn Thr
 195 200 205
 Lys Val Asp Lys Arg Val Glu Pro Lys Ser Cys Asp Lys Thr His Thr
 210 215 220
 Cys Pro Pro Cys Pro Ala Pro Glu Leu Leu Gly Gly Pro Ser Val Phe
 225 230 235 240
 Leu Phe Pro Pro Lys Pro Lys Asp Thr Leu Met Ile Ser Arg Thr Pro
 245 250 255
 Glu Val Thr Cys Val Val Val Asp Val Ser His Glu Asp Pro Glu Val
 260 265 270
 Lys Phe Asn Trp Tyr Val Asp Gly Val Glu Val His Asn Ala Lys Thr
 275 280 285
 Lys Pro Arg Glu Glu Gln Tyr Asn Ser Thr Tyr Arg Val Val Ser Val
 290 295 300
 Leu Thr Val Leu His Gln Asp Trp Leu Asn Gly Lys Glu Tyr Lys Cys
 305 310 315 320
 Lys Val Ser Asn Lys Ala Leu Pro Ala Pro Ile Glu Lys Thr Ile Ser
 325 330 335
 Lys Ala Lys Gly Gln Pro Arg Glu Pro Gln Val Tyr Thr Leu Pro Pro
 340 345 350
 Ser Arg Glu Glu Met Thr Lys Asn Gln Val Ser Leu Thr Cys Leu Val
 355 360 365
 Lys Gly Phe Tyr Pro Ser Asp Ile Ala Val Glu Trp Glu Ser Asn Gly
 370 375 380
 Gln Pro Glu Asn Asn Tyr Lys Thr Thr Pro Pro Val Leu Asp Ser Asp
 385 390 395 400

-continued

Gly Ser Phe Phe Leu Tyr Ser Lys Leu Thr Val Asp Lys Ser Arg Trp
 405 410 415
 Gln Gln Gly Asn Val Phe Ser Cys Ser Val Met His Glu Ala Leu His
 420 425 430
 Asn His Tyr Thr Gln Lys Ser Leu Ser Leu Ser Pro Gly
 435 440 445

<210> SEQ ID NO 24
 <211> LENGTH: 445
 <212> TYPE: PRT
 <213> ORGANISM: Artificial Sequence
 <220> FEATURE:
 <223> OTHER INFORMATION: Description of Artificial Sequence: Synthetic
 polypeptide

<400> SEQUENCE: 24

Gln Val Gln Leu Val Gln Ser Gly Ala Glu Val Lys Lys Pro Gly Ala
 1 5 10 15
 Ser Val Lys Val Ser Cys Lys Ala Ser Gly Tyr Thr Phe Thr Asn Tyr
 20 25 30
 Trp Met His Trp Val Arg Gln Ala Pro Gly Gln Gly Leu Glu Trp Met
 35 40 45
 Gly Glu Ile Asn Pro Ile Asn Gly Arg Ser Asn Tyr Ala Gln Lys Phe
 50 55 60
 Gln Gly Arg Val Thr Leu Thr Val Asp Thr Ser Ile Ser Thr Ala Tyr
 65 70 75 80
 Met Glu Leu Ser Arg Leu Arg Ser Asp Asp Thr Ala Val Tyr Tyr Cys
 85 90 95
 Ala Arg Gly Thr Arg Ala Met His Tyr Trp Gly Gln Gly Thr Leu Val
 100 105 110
 Thr Val Ser Ser Ala Ser Thr Lys Gly Pro Ser Val Phe Pro Leu Ala
 115 120 125
 Pro Ser Ser Lys Ser Thr Ser Gly Gly Thr Ala Ala Leu Gly Cys Leu
 130 135 140
 Val Lys Asp Tyr Phe Pro Glu Pro Val Thr Val Ser Trp Asn Ser Gly
 145 150 155 160
 Ala Leu Thr Ser Gly Val His Thr Phe Pro Ala Val Leu Gln Ser Ser
 165 170 175
 Gly Leu Tyr Ser Leu Ser Ser Val Val Thr Val Pro Ser Ser Ser Leu
 180 185 190
 Gly Thr Gln Thr Tyr Ile Cys Asn Val Asn His Lys Pro Ser Asn Thr
 195 200 205
 Lys Val Asp Lys Arg Val Glu Pro Lys Ser Cys Asp Lys Thr His Thr
 210 215 220
 Cys Pro Pro Cys Pro Ala Pro Glu Ala Ala Gly Gly Pro Ser Val Phe
 225 230 235 240
 Leu Phe Pro Pro Lys Pro Lys Asp Thr Leu Met Ile Ser Arg Thr Pro
 245 250 255
 Glu Val Thr Cys Val Val Val Asp Val Ser His Glu Asp Pro Glu Val
 260 265 270
 Lys Phe Asn Trp Tyr Val Asp Gly Val Glu Val His Asn Ala Lys Thr
 275 280 285
 Lys Pro Arg Glu Glu Gln Tyr Asn Ser Thr Tyr Arg Val Val Ser Val
 290 295 300
 Leu Thr Val Leu His Gln Asp Trp Leu Asn Gly Lys Glu Tyr Lys Cys

-continued

```

305                310                315                320
Lys Val Ser Asn Lys Ala Leu Pro Ala Pro Ile Glu Lys Thr Ile Ser
                325                330                335
Lys Ala Lys Gly Gln Pro Arg Glu Pro Gln Val Tyr Thr Leu Pro Pro
                340                345                350
Ser Arg Glu Glu Met Thr Lys Asn Gln Val Ser Leu Thr Cys Leu Val
                355                360                365
Lys Gly Phe Tyr Pro Ser Asp Ile Ala Val Glu Trp Glu Ser Asn Gly
                370                375                380
Gln Pro Glu Asn Asn Tyr Lys Thr Thr Pro Pro Val Leu Asp Ser Asp
                385                390                395                400
Gly Ser Phe Phe Leu Tyr Ser Lys Leu Thr Val Asp Lys Ser Arg Trp
                405                410                415
Gln Gln Gly Asn Val Phe Ser Cys Ser Val Met His Glu Ala Leu His
                420                425                430
Asn His Tyr Thr Gln Lys Ser Leu Ser Leu Ser Pro Gly
                435                440                445

```

<210> SEQ ID NO 25

<211> LENGTH: 445

<212> TYPE: PRT

<213> ORGANISM: Artificial Sequence

<220> FEATURE:

<223> OTHER INFORMATION: Description of Artificial Sequence: Synthetic polypeptide

<400> SEQUENCE: 25

```

Gln Val Gln Leu Val Gln Ser Gly Ala Glu Val Lys Lys Pro Gly Ala
1                5                10                15
Ser Val Lys Val Ser Cys Lys Ala Ser Gly Tyr Thr Phe Thr Asn Tyr
                20                25                30
Trp Met His Trp Val Arg Gln Ala Pro Gly Gln Gly Leu Glu Trp Met
                35                40                45
Gly Glu Ile Asn Pro Ile Asn Gly Arg Ser Asn Tyr Ala Gln Lys Phe
                50                55                60
Gln Gly Arg Val Thr Leu Thr Val Asp Thr Ser Ile Ser Thr Ala Tyr
                65                70                75                80
Met Glu Leu Ser Arg Leu Arg Ser Asp Asp Thr Ala Val Tyr Tyr Cys
                85                90                95
Ala Arg Gly Thr Arg Ala Met His Tyr Trp Gly Gln Gly Thr Leu Val
                100                105                110
Thr Val Ser Ser Ala Ser Thr Lys Gly Pro Ser Val Phe Pro Leu Ala
                115                120                125
Pro Ser Ser Lys Ser Thr Ser Gly Gly Thr Ala Ala Leu Gly Cys Leu
                130                135                140
Val Lys Asp Tyr Phe Pro Glu Pro Val Thr Val Ser Trp Asn Ser Gly
                145                150                155                160
Ala Leu Thr Ser Gly Val His Thr Phe Pro Ala Val Leu Gln Ser Ser
                165                170                175
Gly Leu Tyr Ser Leu Ser Ser Val Val Thr Val Pro Ser Ser Ser Leu
                180                185                190
Gly Thr Gln Thr Tyr Ile Cys Asn Val Asn His Lys Pro Ser Asn Thr
                195                200                205
Lys Val Asp Lys Arg Val Glu Pro Lys Ser Cys Asp Lys Thr His Thr
                210                215                220

```

-continued

Cys Pro Pro Cys Pro Ala Pro Glu Ala Ala Gly Gly Pro Ser Val Phe
 225 230 235 240
 Leu Phe Pro Pro Lys Pro Lys Asp Thr Leu Met Ile Ser Arg Thr Pro
 245 250 255
 Glu Val Thr Cys Val Val Val Asp Val Ser His Glu Asp Pro Glu Val
 260 265 270
 Lys Phe Asn Trp Tyr Val Asp Gly Val Glu Val His Asn Ala Lys Thr
 275 280 285
 Lys Pro Arg Glu Glu Gln Tyr Asn Ser Thr Tyr Arg Val Val Ser Val
 290 295 300
 Leu Thr Val Leu His Gln Asp Trp Leu Asn Gly Lys Glu Tyr Lys Cys
 305 310 315 320
 Gly Val Ser Asn Lys Ala Leu Pro Ala Pro Ile Glu Lys Thr Ile Ser
 325 330 335
 Lys Ala Lys Gly Gln Pro Arg Glu Pro Gln Val Tyr Thr Leu Pro Pro
 340 345 350
 Ser Arg Glu Glu Met Thr Lys Asn Gln Val Ser Leu Thr Cys Leu Val
 355 360 365
 Lys Gly Phe Tyr Pro Ser Asp Ile Ala Val Glu Trp Glu Ser Asn Gly
 370 375 380
 Gln Pro Glu Asn Asn Tyr Lys Thr Thr Pro Pro Val Leu Asp Ser Asp
 385 390 395 400
 Gly Ser Phe Phe Leu Tyr Ser Lys Leu Thr Val Asp Lys Ser Arg Trp
 405 410 415
 Gln Gln Gly Asn Val Phe Ser Cys Ser Val Met His Glu Ala Leu His
 420 425 430
 Asn His Tyr Thr Gln Lys Ser Leu Ser Leu Ser Pro Gly
 435 440 445

<210> SEQ ID NO 26

<211> LENGTH: 445

<212> TYPE: PRT

<213> ORGANISM: Artificial Sequence

<220> FEATURE:

<223> OTHER INFORMATION: Description of Artificial Sequence: Synthetic polypeptide

<400> SEQUENCE: 26

Gln Val Gln Leu Val Gln Ser Gly Ala Glu Val Lys Lys Pro Gly Ala
 1 5 10 15
 Ser Val Lys Val Ser Cys Lys Ala Ser Gly Tyr Thr Phe Thr Asn Tyr
 20 25 30
 Trp Met His Trp Val Arg Gln Ala Pro Gly Gln Gly Leu Glu Trp Met
 35 40 45
 Gly Glu Ile Asn Pro Ile Asn Gly Arg Ser Asn Tyr Ala Gln Lys Phe
 50 55 60
 Gln Gly Arg Val Thr Leu Thr Val Asp Thr Ser Ile Ser Thr Ala Tyr
 65 70 75 80
 Met Glu Leu Ser Arg Leu Arg Ser Asp Asp Thr Ala Val Tyr Tyr Cys
 85 90 95
 Ala Arg Gly Thr Arg Ala Met His Tyr Trp Gly Gln Gly Thr Leu Val
 100 105 110
 Thr Val Ser Ser Ala Ser Thr Lys Gly Pro Ser Val Phe Pro Leu Ala
 115 120 125
 Pro Ser Ser Lys Ser Thr Ser Gly Gly Thr Ala Ala Leu Gly Cys Leu
 130 135 140

-continued

Val Lys Asp Tyr Phe Pro Glu Pro Val Thr Val Ser Trp Asn Ser Gly
 145 150 155 160
 Ala Leu Thr Ser Gly Val His Thr Phe Pro Ala Val Leu Gln Ser Ser
 165 170 175
 Gly Leu Tyr Ser Leu Ser Ser Val Val Thr Val Pro Ser Ser Ser Leu
 180 185 190
 Gly Thr Gln Thr Tyr Ile Cys Asn Val Asn His Lys Pro Ser Asn Thr
 195 200 205
 Lys Val Asp Lys Arg Val Glu Pro Lys Ser Cys Asp Lys Thr His Thr
 210 215 220
 Cys Pro Pro Cys Pro Ala Pro Glu Ala Ala Gly Gly Pro Ser Val Phe
 225 230 235 240
 Leu Phe Pro Pro Lys Pro Lys Asp Thr Leu Met Ile Ser Arg Thr Pro
 245 250 255
 Glu Val Thr Cys Val Val Val Asp Val Ser His Glu Asp Pro Glu Val
 260 265 270
 Lys Phe Asn Trp Tyr Val Asp Gly Val Glu Val His Asn Ala Lys Thr
 275 280 285
 Lys Pro Arg Glu Glu Gln Tyr Asn Ser Thr Tyr Arg Val Val Ser Val
 290 295 300
 Leu Thr Val Leu His Gln Asp Trp Leu Asn Gly Lys Glu Tyr Lys Cys
 305 310 315 320
 Lys Val Ser Asn Lys Ala Arg Pro Ala Pro Ile Glu Lys Thr Ile Ser
 325 330 335
 Lys Ala Lys Gly Gln Pro Arg Glu Pro Gln Val Tyr Thr Leu Pro Pro
 340 345 350
 Ser Arg Glu Glu Met Thr Lys Asn Gln Val Ser Leu Thr Cys Leu Val
 355 360 365
 Lys Gly Phe Tyr Pro Ser Asp Ile Ala Val Glu Trp Glu Ser Asn Gly
 370 375 380
 Gln Pro Glu Asn Asn Tyr Lys Thr Thr Pro Pro Val Leu Asp Ser Asp
 385 390 395 400
 Gly Ser Phe Phe Leu Tyr Ser Lys Leu Thr Val Asp Lys Ser Arg Trp
 405 410 415
 Gln Gln Gly Asn Val Phe Ser Cys Ser Val Met His Glu Ala Leu His
 420 425 430
 Asn His Tyr Thr Gln Lys Ser Leu Ser Leu Ser Pro Gly
 435 440 445

<210> SEQ ID NO 27
 <211> LENGTH: 445
 <212> TYPE: PRT
 <213> ORGANISM: Artificial Sequence
 <220> FEATURE:
 <223> OTHER INFORMATION: Description of Artificial Sequence: Synthetic
 polypeptide

 <400> SEQUENCE: 27

Gln Val Gln Leu Val Gln Ser Gly Ala Glu Val Lys Lys Pro Gly Ala
 1 5 10 15
 Ser Val Lys Val Ser Cys Lys Ala Ser Gly Tyr Thr Phe Thr Asn Tyr
 20 25 30
 Trp Met His Trp Val Arg Gln Ala Pro Gly Gln Gly Leu Glu Trp Met
 35 40 45
 Gly Glu Ile Asn Pro Ile Asn Gly Arg Ser Asn Tyr Ala Gln Lys Phe

-continued

50					55					60					
Gln	Gly	Arg	Val	Thr	Leu	Thr	Val	Asp	Thr	Ser	Ile	Ser	Thr	Ala	Tyr
65					70					75					80
Met	Glu	Leu	Ser	Arg	Leu	Arg	Ser	Asp	Asp	Thr	Ala	Val	Tyr	Tyr	Cys
			85					90						95	
Ala	Arg	Gly	Thr	Arg	Ala	Met	His	Tyr	Trp	Gly	Gln	Gly	Thr	Leu	Val
			100					105					110		
Thr	Val	Ser	Ser	Ala	Ser	Thr	Lys	Gly	Pro	Ser	Val	Phe	Pro	Leu	Ala
		115					120					125			
Pro	Ser	Ser	Lys	Ser	Thr	Ser	Gly	Gly	Thr	Ala	Ala	Leu	Gly	Cys	Leu
		130				135					140				
Val	Lys	Asp	Tyr	Phe	Pro	Glu	Pro	Val	Thr	Val	Ser	Trp	Asn	Ser	Gly
145					150					155					160
Ala	Leu	Thr	Ser	Gly	Val	His	Thr	Phe	Pro	Ala	Val	Leu	Gln	Ser	Ser
			165					170						175	
Gly	Leu	Tyr	Ser	Leu	Ser	Ser	Val	Val	Thr	Val	Pro	Ser	Ser	Ser	Leu
		180					185					190			
Gly	Thr	Gln	Thr	Tyr	Ile	Cys	Asn	Val	Asn	His	Lys	Pro	Ser	Asn	Thr
		195					200					205			
Lys	Val	Asp	Lys	Arg	Val	Glu	Pro	Lys	Ser	Cys	Asp	Lys	Thr	His	Thr
	210					215					220				
Cys	Pro	Pro	Cys	Pro	Ala	Pro	Glu	Ala	Ala	Gly	Gly	Pro	Ser	Val	Phe
225					230					235					240
Leu	Phe	Pro	Pro	Lys	Pro	Lys	Asp	Thr	Leu	Met	Ile	Ser	Arg	Thr	Pro
			245					250						255	
Glu	Val	Thr	Cys	Val	Val	Val	Asp	Val	Ser	His	Glu	Asp	Pro	Glu	Val
		260					265						270		
Lys	Phe	Asn	Trp	Tyr	Val	Asp	Gly	Val	Glu	Val	His	Asn	Ala	Lys	Thr
		275					280					285			
Lys	Pro	Arg	Glu	Glu	Gln	Tyr	Asn	Ser	Thr	Tyr	Arg	Val	Val	Ser	Val
	290					295					300				
Leu	Thr	Val	Leu	His	Gln	Asp	Trp	Leu	Asn	Gly	Lys	Glu	Tyr	Lys	Cys
305					310					315					320
Lys	Val	Ser	Asn	Lys	Ala	Leu	Gly	Ala	Pro	Ile	Glu	Lys	Thr	Ile	Ser
			325					330						335	
Lys	Ala	Lys	Gly	Gln	Pro	Arg	Glu	Pro	Gln	Val	Tyr	Thr	Leu	Pro	Pro
		340					345						350		
Ser	Arg	Glu	Glu	Met	Thr	Lys	Asn	Gln	Val	Ser	Leu	Thr	Cys	Leu	Val
		355					360					365			
Lys	Gly	Phe	Tyr	Pro	Ser	Asp	Ile	Ala	Val	Glu	Trp	Glu	Ser	Asn	Gly
	370					375					380				
Gln	Pro	Glu	Asn	Asn	Tyr	Lys	Thr	Thr	Pro	Pro	Val	Leu	Asp	Ser	Asp
385					390					395					400
Gly	Ser	Phe	Phe	Leu	Tyr	Ser	Lys	Leu	Thr	Val	Asp	Lys	Ser	Arg	Trp
			405					410						415	
Gln	Gln	Gly	Asn	Val	Phe	Ser	Cys	Ser	Val	Met	His	Glu	Ala	Leu	His
			420					425					430		
Asn	His	Tyr	Thr	Gln	Lys	Ser	Leu	Ser	Leu	Ser	Pro	Gly			
		435					440					445			

<210> SEQ ID NO 28

<211> LENGTH: 445

<212> TYPE: PRT

<213> ORGANISM: Artificial Sequence

-continued

<220> FEATURE:

<223> OTHER INFORMATION: Description of Artificial Sequence: Synthetic polypeptide

<400> SEQUENCE: 28

Gln Val Gln Leu Val Gln Ser Gly Ala Glu Val Lys Lys Pro Gly Ala
 1 5 10 15
 Ser Val Lys Val Ser Cys Lys Ala Ser Gly Tyr Thr Phe Thr Asn Tyr
 20 25 30
 Trp Met His Trp Val Arg Gln Ala Pro Gly Gln Gly Leu Glu Trp Met
 35 40 45
 Gly Glu Ile Asn Pro Ile Asn Gly Arg Ser Asn Tyr Ala Gln Lys Phe
 50 55 60
 Gln Gly Arg Val Thr Leu Thr Val Asp Thr Ser Ile Ser Thr Ala Tyr
 65 70 75 80
 Met Glu Leu Ser Arg Leu Arg Ser Asp Asp Thr Ala Val Tyr Tyr Cys
 85 90 95
 Ala Arg Gly Thr Arg Ala Met His Tyr Trp Gly Gln Gly Thr Leu Val
 100 105 110
 Thr Val Ser Ser Ala Ser Thr Lys Gly Pro Ser Val Phe Pro Leu Ala
 115 120 125
 Pro Ser Ser Lys Ser Thr Ser Gly Gly Thr Ala Ala Leu Gly Cys Leu
 130 135 140
 Val Lys Asp Tyr Phe Pro Glu Pro Val Thr Val Ser Trp Asn Ser Gly
 145 150 155 160
 Ala Leu Thr Ser Gly Val His Thr Phe Pro Ala Val Leu Gln Ser Ser
 165 170 175
 Gly Leu Tyr Ser Leu Ser Ser Val Val Thr Val Pro Ser Ser Ser Leu
 180 185 190
 Gly Thr Gln Thr Tyr Ile Cys Asn Val Asn His Lys Pro Ser Asn Thr
 195 200 205
 Lys Val Asp Lys Arg Val Glu Pro Lys Ser Cys Asp Lys Thr His Thr
 210 215 220
 Cys Pro Pro Cys Pro Ala Pro Glu Leu Leu Gly Gly Pro Ser Val Phe
 225 230 235 240
 Leu Phe Pro Pro Lys Pro Lys Asp Thr Leu Met Ile Ser Arg Thr Pro
 245 250 255
 Glu Val Thr Cys Val Val Val Ala Val Ser His Glu Asp Pro Glu Val
 260 265 270
 Lys Phe Asn Trp Tyr Val Asp Gly Val Glu Val His Asn Ala Lys Thr
 275 280 285
 Lys Pro Arg Glu Glu Gln Tyr Gly Ser Thr Tyr Arg Val Val Ser Val
 290 295 300
 Leu Thr Val Leu His Gln Asp Trp Leu Asn Gly Lys Glu Tyr Lys Cys
 305 310 315 320
 Lys Val Ser Asn Lys Ala Leu Pro Ala Pro Ile Glu Lys Thr Ile Ser
 325 330 335
 Lys Ala Lys Gly Gln Pro Arg Glu Pro Gln Val Tyr Thr Leu Pro Pro
 340 345 350
 Ser Arg Glu Glu Met Thr Lys Asn Gln Val Ser Leu Thr Cys Leu Val
 355 360 365
 Lys Gly Phe Tyr Pro Ser Asp Ile Ala Val Glu Trp Glu Ser Asn Gly
 370 375 380
 Gln Pro Glu Asn Asn Tyr Lys Thr Thr Pro Pro Val Leu Asp Ser Asp

-continued

385		390		395		400									
Gly	Ser	Phe	Phe	Leu	Tyr	Ser	Lys	Leu	Thr	Val	Asp	Lys	Ser	Arg	Trp
				405					410					415	
Gln	Gln	Gly	Asn	Val	Phe	Ser	Cys	Ser	Val	Met	His	Glu	Ala	Leu	His
			420					425						430	
Asn	His	Tyr	Thr	Gln	Lys	Ser	Leu	Ser	Leu	Ser	Pro	Gly			
		435					440					445			

<210> SEQ ID NO 29

<211> LENGTH: 445

<212> TYPE: PRT

<213> ORGANISM: Artificial Sequence

<220> FEATURE:

<223> OTHER INFORMATION: Description of Artificial Sequence: Synthetic polypeptide

<400> SEQUENCE: 29

Gln	Val	Gln	Leu	Val	Gln	Ser	Gly	Ala	Glu	Val	Lys	Lys	Pro	Gly	Ala
1			5						10					15	
Ser	Val	Lys	Val	Ser	Cys	Lys	Ala	Ser	Gly	Tyr	Thr	Phe	Thr	Asn	Tyr
		20						25					30		
Trp	Met	His	Trp	Val	Arg	Gln	Ala	Pro	Gly	Gln	Gly	Leu	Glu	Trp	Ile
		35				40						45			
Gly	Glu	Ile	Asn	Pro	Ile	Asn	Gly	Arg	Ser	Asn	Tyr	Ala	Glu	Lys	Phe
	50					55					60				
Gln	Gly	Arg	Val	Thr	Leu	Thr	Val	Asp	Thr	Ser	Ser	Ser	Thr	Ala	Tyr
	65				70					75					80
Met	Glu	Leu	Ser	Arg	Leu	Arg	Ser	Asp	Asp	Thr	Ala	Val	Tyr	Tyr	Cys
				85					90					95	
Ala	Arg	Gly	Thr	Arg	Ala	Met	His	Tyr	Trp	Gly	Gln	Gly	Thr	Leu	Val
			100					105					110		
Thr	Val	Ser	Ser	Ala	Ser	Thr	Lys	Gly	Pro	Ser	Val	Phe	Pro	Leu	Ala
		115					120					125			
Pro	Ser	Ser	Lys	Ser	Thr	Ser	Gly	Gly	Thr	Ala	Ala	Leu	Gly	Cys	Leu
	130					135					140				
Val	Lys	Asp	Tyr	Phe	Pro	Glu	Pro	Val	Thr	Val	Ser	Trp	Asn	Ser	Gly
	145				150					155					160
Ala	Leu	Thr	Ser	Gly	Val	His	Thr	Phe	Pro	Ala	Val	Leu	Gln	Ser	Ser
			165						170					175	
Gly	Leu	Tyr	Ser	Leu	Ser	Ser	Val	Val	Thr	Val	Pro	Ser	Ser	Ser	Leu
		180						185					190		
Gly	Thr	Gln	Thr	Tyr	Ile	Cys	Asn	Val	Asn	His	Lys	Pro	Ser	Asn	Thr
		195					200					205			
Lys	Val	Asp	Lys	Arg	Val	Glu	Pro	Lys	Ser	Cys	Asp	Lys	Thr	His	Thr
	210					215					220				
Cys	Pro	Pro	Cys	Pro	Ala	Pro	Glu	Leu	Leu	Gly	Gly	Pro	Ser	Val	Phe
	225				230					235					240
Leu	Phe	Pro	Pro	Lys	Pro	Lys	Asp	Thr	Leu	Met	Ile	Ser	Arg	Thr	Pro
				245					250					255	
Glu	Val	Thr	Cys	Val	Val	Val	Asp	Val	Ser	His	Glu	Asp	Pro	Glu	Val
			260					265					270		
Lys	Phe	Asn	Trp	Tyr	Val	Asp	Gly	Val	Glu	Val	His	Asn	Ala	Lys	Thr
		275					280					285			
Lys	Pro	Arg	Glu	Glu	Gln	Tyr	Asn	Ser	Thr	Tyr	Arg	Val	Val	Ser	Val
	290					295					300				

-continued

Leu Thr Val Leu His Gln Asp Trp Leu Asn Gly Lys Glu Tyr Lys Cys
 305 310 315 320

Lys Val Ser Asn Lys Ala Leu Pro Ala Pro Ile Glu Lys Thr Ile Ser
 325 330 335

Lys Ala Lys Gly Gln Pro Arg Glu Pro Gln Val Tyr Thr Leu Pro Pro
 340 345 350

Ser Arg Glu Glu Met Thr Lys Asn Gln Val Ser Leu Thr Cys Leu Val
 355 360 365

Lys Gly Phe Tyr Pro Ser Asp Ile Ala Val Glu Trp Glu Ser Asn Gly
 370 375 380

Gln Pro Glu Asn Asn Tyr Lys Thr Thr Pro Pro Val Leu Asp Ser Asp
 385 390 395 400

Gly Ser Phe Phe Leu Tyr Ser Lys Leu Thr Val Asp Lys Ser Arg Trp
 405 410 415

Gln Gln Gly Asn Val Phe Ser Cys Ser Val Met His Glu Ala Leu His
 420 425 430

Asn His Tyr Thr Gln Lys Ser Leu Ser Leu Ser Pro Gly
 435 440 445

<210> SEQ ID NO 30
 <211> LENGTH: 445
 <212> TYPE: PRT
 <213> ORGANISM: Artificial Sequence
 <220> FEATURE:
 <223> OTHER INFORMATION: Description of Artificial Sequence: Synthetic
 polypeptide

<400> SEQUENCE: 30

Gln Val Gln Leu Val Gln Ser Gly Ala Glu Val Lys Lys Pro Gly Ala
 1 5 10 15

Ser Val Lys Val Ser Cys Lys Ala Ser Gly Tyr Thr Phe Thr Asn Tyr
 20 25 30

Trp Met His Trp Val Arg Gln Ala Pro Gly Gln Gly Leu Glu Trp Ile
 35 40 45

Gly Glu Ile Asn Pro Ile Asn Gly Arg Ser Asn Tyr Ala Glu Lys Phe
 50 55 60

Gln Gly Arg Val Thr Leu Thr Val Asp Thr Ser Ser Ser Thr Ala Tyr
 65 70 75 80

Met Glu Leu Ser Arg Leu Arg Ser Asp Asp Thr Ala Val Tyr Tyr Cys
 85 90 95

Ala Arg Gly Thr Arg Ala Met His Tyr Trp Gly Gln Gly Thr Leu Val
 100 105 110

Thr Val Ser Ser Ala Ser Thr Lys Gly Pro Ser Val Phe Pro Leu Ala
 115 120 125

Pro Ser Ser Lys Ser Thr Ser Gly Gly Thr Ala Ala Leu Gly Cys Leu
 130 135 140

Val Lys Asp Tyr Phe Pro Glu Pro Val Thr Val Ser Trp Asn Ser Gly
 145 150 155 160

Ala Leu Thr Ser Gly Val His Thr Phe Pro Ala Val Leu Gln Ser Ser
 165 170 175

Gly Leu Tyr Ser Leu Ser Ser Val Val Thr Val Pro Ser Ser Ser Leu
 180 185 190

Gly Thr Gln Thr Tyr Ile Cys Asn Val Asn His Lys Pro Ser Asn Thr
 195 200 205

Lys Val Asp Lys Arg Val Glu Pro Lys Ser Cys Asp Lys Thr His Thr
 210 215 220

-continued

Cys Pro Pro Cys Pro Ala Pro Glu Ala Ala Gly Gly Pro Ser Val Phe
 225 230 235 240

Leu Phe Pro Pro Lys Pro Lys Asp Thr Leu Met Ile Ser Arg Thr Pro
 245 250 255

Glu Val Thr Cys Val Val Val Asp Val Ser His Glu Asp Pro Glu Val
 260 265 270

Lys Phe Asn Trp Tyr Val Asp Gly Val Glu Val His Asn Ala Lys Thr
 275 280 285

Lys Pro Arg Glu Glu Gln Tyr Asn Ser Thr Tyr Arg Val Val Ser Val
 290 295 300

Leu Thr Val Leu His Gln Asp Trp Leu Asn Gly Lys Glu Tyr Lys Cys
 305 310 315 320

Lys Val Ser Asn Lys Ala Leu Pro Ala Pro Ile Glu Lys Thr Ile Ser
 325 330 335

Lys Ala Lys Gly Gln Pro Arg Glu Pro Gln Val Tyr Thr Leu Pro Pro
 340 345 350

Ser Arg Glu Glu Met Thr Lys Asn Gln Val Ser Leu Thr Cys Leu Val
 355 360 365

Lys Gly Phe Tyr Pro Ser Asp Ile Ala Val Glu Trp Glu Ser Asn Gly
 370 375 380

Gln Pro Glu Asn Asn Tyr Lys Thr Thr Pro Pro Val Leu Asp Ser Asp
 385 390 395 400

Gly Ser Phe Phe Leu Tyr Ser Lys Leu Thr Val Asp Lys Ser Arg Trp
 405 410 415

Gln Gln Gly Asn Val Phe Ser Cys Ser Val Met His Glu Ala Leu His
 420 425 430

Asn His Tyr Thr Gln Lys Ser Leu Ser Leu Ser Pro Gly
 435 440 445

<210> SEQ ID NO 31
 <211> LENGTH: 445
 <212> TYPE: PRT
 <213> ORGANISM: Artificial Sequence
 <220> FEATURE:
 <223> OTHER INFORMATION: Description of Artificial Sequence: Synthetic
 polypeptide

<400> SEQUENCE: 31

Gln Val Gln Leu Val Gln Ser Gly Ala Glu Val Lys Lys Pro Gly Ala
 1 5 10 15

Ser Val Lys Val Ser Cys Lys Ala Ser Gly Tyr Thr Phe Thr Asn Tyr
 20 25 30

Trp Met His Trp Val Arg Gln Ala Pro Gly Gln Gly Leu Glu Trp Ile
 35 40 45

Gly Glu Ile Asn Pro Ile Asn Gly Arg Ser Asn Tyr Ala Glu Lys Phe
 50 55 60

Gln Gly Arg Val Thr Leu Thr Val Asp Thr Ser Ser Ser Thr Ala Tyr
 65 70 75 80

Met Glu Leu Ser Arg Leu Arg Ser Asp Asp Thr Ala Val Tyr Tyr Cys
 85 90 95

Ala Arg Gly Thr Arg Ala Met His Tyr Trp Gly Gln Gly Thr Leu Val
 100 105 110

Thr Val Ser Ser Ala Ser Thr Lys Gly Pro Ser Val Phe Pro Leu Ala
 115 120 125

Pro Ser Ser Lys Ser Thr Ser Gly Gly Thr Ala Ala Leu Gly Cys Leu

-continued

130	135	140
Val Lys Asp Tyr Phe Pro Glu Pro Val Thr Val Ser Trp Asn Ser Gly		
145	150	155 160
Ala Leu Thr Ser Gly Val His Thr Phe Pro Ala Val Leu Gln Ser Ser		
	165	170 175
Gly Leu Tyr Ser Leu Ser Ser Val Val Thr Val Pro Ser Ser Ser Leu		
	180	185 190
Gly Thr Gln Thr Tyr Ile Cys Asn Val Asn His Lys Pro Ser Asn Thr		
	195	200 205
Lys Val Asp Lys Arg Val Glu Pro Lys Ser Cys Asp Lys Thr His Thr		
	210	215 220
Cys Pro Pro Cys Pro Ala Pro Glu Ala Ala Gly Gly Pro Ser Val Phe		
	225	230 235 240
Leu Phe Pro Pro Lys Pro Lys Asp Thr Leu Met Ile Ser Arg Thr Pro		
	245	250 255
Glu Val Thr Cys Val Val Val Asp Val Ser His Glu Asp Pro Glu Val		
	260	265 270
Lys Phe Asn Trp Tyr Val Asp Gly Val Glu Val His Asn Ala Lys Thr		
	275	280 285
Lys Pro Arg Glu Glu Gln Tyr Asn Ser Thr Tyr Arg Val Val Ser Val		
	290	295 300
Leu Thr Val Leu His Gln Asp Trp Leu Asn Gly Lys Glu Tyr Lys Cys		
	305	310 315 320
Gly Val Ser Asn Lys Ala Leu Pro Ala Pro Ile Glu Lys Thr Ile Ser		
	325	330 335
Lys Ala Lys Gly Gln Pro Arg Glu Pro Gln Val Tyr Thr Leu Pro Pro		
	340	345 350
Ser Arg Glu Glu Met Thr Lys Asn Gln Val Ser Leu Thr Cys Leu Val		
	355	360 365
Lys Gly Phe Tyr Pro Ser Asp Ile Ala Val Glu Trp Glu Ser Asn Gly		
	370	375 380
Gln Pro Glu Asn Asn Tyr Lys Thr Thr Pro Pro Val Leu Asp Ser Asp		
	385	390 395 400
Gly Ser Phe Phe Leu Tyr Ser Lys Leu Thr Val Asp Lys Ser Arg Trp		
	405	410 415
Gln Gln Gly Asn Val Phe Ser Cys Ser Val Met His Glu Ala Leu His		
	420	425 430
Asn His Tyr Thr Gln Lys Ser Leu Ser Leu Ser Pro Gly		
	435	440 445

<210> SEQ ID NO 32

<211> LENGTH: 445

<212> TYPE: PRT

<213> ORGANISM: Artificial Sequence

<220> FEATURE:

<223> OTHER INFORMATION: Description of Artificial Sequence: Synthetic polypeptide

<400> SEQUENCE: 32

Gln Val Gln Leu Val Gln Ser Gly Ala Glu Val Lys Lys Pro Gly Ala		
1	5	10 15
Ser Val Lys Val Ser Cys Lys Ala Ser Gly Tyr Thr Phe Thr Asn Tyr		
	20	25 30
Trp Met His Trp Val Arg Gln Ala Pro Gly Gln Gly Leu Glu Trp Ile		
	35	40 45

-continued

Gly Glu Ile Asn Pro Ile Asn Gly Arg Ser Asn Tyr Ala Glu Lys Phe
 50 55 60

Gln Gly Arg Val Thr Leu Thr Val Asp Thr Ser Ser Ser Thr Ala Tyr
 65 70 75 80

Met Glu Leu Ser Arg Leu Arg Ser Asp Asp Thr Ala Val Tyr Tyr Cys
 85 90 95

Ala Arg Gly Thr Arg Ala Met His Tyr Trp Gly Gln Gly Thr Leu Val
 100 105 110

Thr Val Ser Ser Ala Ser Thr Lys Gly Pro Ser Val Phe Pro Leu Ala
 115 120 125

Pro Ser Ser Lys Ser Thr Ser Gly Gly Thr Ala Ala Leu Gly Cys Leu
 130 135 140

Val Lys Asp Tyr Phe Pro Glu Pro Val Thr Val Ser Trp Asn Ser Gly
 145 150 155 160

Ala Leu Thr Ser Gly Val His Thr Phe Pro Ala Val Leu Gln Ser Ser
 165 170 175

Gly Leu Tyr Ser Leu Ser Ser Val Val Thr Val Pro Ser Ser Ser Leu
 180 185 190

Gly Thr Gln Thr Tyr Ile Cys Asn Val Asn His Lys Pro Ser Asn Thr
 195 200 205

Lys Val Asp Lys Arg Val Glu Pro Lys Ser Cys Asp Lys Thr His Thr
 210 215 220

Cys Pro Pro Cys Pro Ala Pro Glu Ala Ala Gly Gly Pro Ser Val Phe
 225 230 235 240

Leu Phe Pro Pro Lys Pro Lys Asp Thr Leu Met Ile Ser Arg Thr Pro
 245 250 255

Glu Val Thr Cys Val Val Val Asp Val Ser His Glu Asp Pro Glu Val
 260 265 270

Lys Phe Asn Trp Tyr Val Asp Gly Val Glu Val His Asn Ala Lys Thr
 275 280 285

Lys Pro Arg Glu Glu Gln Tyr Asn Ser Thr Tyr Arg Val Val Ser Val
 290 295 300

Leu Thr Val Leu His Gln Asp Trp Leu Asn Gly Lys Glu Tyr Lys Cys
 305 310 315 320

Lys Val Ser Asn Lys Ala Arg Pro Ala Pro Ile Glu Lys Thr Ile Ser
 325 330 335

Lys Ala Lys Gly Gln Pro Arg Glu Pro Gln Val Tyr Thr Leu Pro Pro
 340 345 350

Ser Arg Glu Glu Met Thr Lys Asn Gln Val Ser Leu Thr Cys Leu Val
 355 360 365

Lys Gly Phe Tyr Pro Ser Asp Ile Ala Val Glu Trp Glu Ser Asn Gly
 370 375 380

Gln Pro Glu Asn Asn Tyr Lys Thr Thr Pro Pro Val Leu Asp Ser Asp
 385 390 395 400

Gly Ser Phe Phe Leu Tyr Ser Lys Leu Thr Val Asp Lys Ser Arg Trp
 405 410 415

Gln Gln Gly Asn Val Phe Ser Cys Ser Val Met His Glu Ala Leu His
 420 425 430

Asn His Tyr Thr Gln Lys Ser Leu Ser Leu Ser Pro Gly
 435 440 445

<210> SEQ ID NO 33

<211> LENGTH: 445

<212> TYPE: PRT

-continued

<213> ORGANISM: Artificial Sequence
 <220> FEATURE:
 <223> OTHER INFORMATION: Description of Artificial Sequence: Synthetic polypeptide

<400> SEQUENCE: 33

Gln Val Gln Leu Val Gln Ser Gly Ala Glu Val Lys Lys Pro Gly Ala
 1 5 10 15
 Ser Val Lys Val Ser Cys Lys Ala Ser Gly Tyr Thr Phe Thr Asn Tyr
 20 25 30
 Trp Met His Trp Val Arg Gln Ala Pro Gly Gln Gly Leu Glu Trp Ile
 35 40 45
 Gly Glu Ile Asn Pro Ile Asn Gly Arg Ser Asn Tyr Ala Glu Lys Phe
 50 55 60
 Gln Gly Arg Val Thr Leu Thr Val Asp Thr Ser Ser Ser Thr Ala Tyr
 65 70 75 80
 Met Glu Leu Ser Arg Leu Arg Ser Asp Asp Thr Ala Val Tyr Tyr Cys
 85 90 95
 Ala Arg Gly Thr Arg Ala Met His Tyr Trp Gly Gln Gly Thr Leu Val
 100 105 110
 Thr Val Ser Ser Ala Ser Thr Lys Gly Pro Ser Val Phe Pro Leu Ala
 115 120 125
 Pro Ser Ser Lys Ser Thr Ser Gly Gly Thr Ala Ala Leu Gly Cys Leu
 130 135 140
 Val Lys Asp Tyr Phe Pro Glu Pro Val Thr Val Ser Trp Asn Ser Gly
 145 150 155 160
 Ala Leu Thr Ser Gly Val His Thr Phe Pro Ala Val Leu Gln Ser Ser
 165 170 175
 Gly Leu Tyr Ser Leu Ser Ser Val Val Thr Val Pro Ser Ser Ser Leu
 180 185 190
 Gly Thr Gln Thr Tyr Ile Cys Asn Val Asn His Lys Pro Ser Asn Thr
 195 200 205
 Lys Val Asp Lys Arg Val Glu Pro Lys Ser Cys Asp Lys Thr His Thr
 210 215 220
 Cys Pro Pro Cys Pro Ala Pro Glu Ala Ala Gly Gly Pro Ser Val Phe
 225 230 235 240
 Leu Phe Pro Pro Lys Pro Lys Asp Thr Leu Met Ile Ser Arg Thr Pro
 245 250 255
 Glu Val Thr Cys Val Val Val Asp Val Ser His Glu Asp Pro Glu Val
 260 265 270
 Lys Phe Asn Trp Tyr Val Asp Gly Val Glu Val His Asn Ala Lys Thr
 275 280 285
 Lys Pro Arg Glu Glu Gln Tyr Asn Ser Thr Tyr Arg Val Val Ser Val
 290 295 300
 Leu Thr Val Leu His Gln Asp Trp Leu Asn Gly Lys Glu Tyr Lys Cys
 305 310 315 320
 Lys Val Ser Asn Lys Ala Leu Gly Ala Pro Ile Glu Lys Thr Ile Ser
 325 330 335
 Lys Ala Lys Gly Gln Pro Arg Glu Pro Gln Val Tyr Thr Leu Pro Pro
 340 345 350
 Ser Arg Glu Glu Met Thr Lys Asn Gln Val Ser Leu Thr Cys Leu Val
 355 360 365
 Lys Gly Phe Tyr Pro Ser Asp Ile Ala Val Glu Trp Glu Ser Asn Gly
 370 375 380

-continued

Gln Pro Glu Asn Asn Tyr Lys Thr Thr Pro Pro Val Leu Asp Ser Asp
 385 390 395 400

Gly Ser Phe Phe Leu Tyr Ser Lys Leu Thr Val Asp Lys Ser Arg Trp
 405 410 415

Gln Gln Gly Asn Val Phe Ser Cys Ser Val Met His Glu Ala Leu His
 420 425 430

Asn His Tyr Thr Gln Lys Ser Leu Ser Leu Ser Pro Gly
 435 440 445

<210> SEQ ID NO 34
 <211> LENGTH: 445
 <212> TYPE: PRT
 <213> ORGANISM: Artificial Sequence
 <220> FEATURE:
 <223> OTHER INFORMATION: Description of Artificial Sequence: Synthetic
 polypeptide

<400> SEQUENCE: 34

Gln Val Gln Leu Val Gln Ser Gly Ala Glu Val Lys Lys Pro Gly Ala
 1 5 10 15

Ser Val Lys Val Ser Cys Lys Ala Ser Gly Tyr Thr Phe Thr Asn Tyr
 20 25 30

Trp Met His Trp Val Arg Gln Ala Pro Gly Gln Gly Leu Glu Trp Ile
 35 40 45

Gly Glu Ile Asn Pro Ile Asn Gly Arg Ser Asn Tyr Ala Glu Lys Phe
 50 55 60

Gln Gly Arg Val Thr Leu Thr Val Asp Thr Ser Ser Ser Thr Ala Tyr
 65 70 75 80

Met Glu Leu Ser Arg Leu Arg Ser Asp Asp Thr Ala Val Tyr Tyr Cys
 85 90 95

Ala Arg Gly Thr Arg Ala Met His Tyr Trp Gly Gln Gly Thr Leu Val
 100 105 110

Thr Val Ser Ser Ala Ser Thr Lys Gly Pro Ser Val Phe Pro Leu Ala
 115 120 125

Pro Ser Ser Lys Ser Thr Ser Gly Gly Thr Ala Ala Leu Gly Cys Leu
 130 135 140

Val Lys Asp Tyr Phe Pro Glu Pro Val Thr Val Ser Trp Asn Ser Gly
 145 150 155 160

Ala Leu Thr Ser Gly Val His Thr Phe Pro Ala Val Leu Gln Ser Ser
 165 170 175

Gly Leu Tyr Ser Leu Ser Ser Val Val Thr Val Pro Ser Ser Ser Leu
 180 185 190

Gly Thr Gln Thr Tyr Ile Cys Asn Val Asn His Lys Pro Ser Asn Thr
 195 200 205

Lys Val Asp Lys Arg Val Glu Pro Lys Ser Cys Asp Lys Thr His Thr
 210 215 220

Cys Pro Pro Cys Pro Ala Pro Glu Leu Leu Gly Gly Pro Ser Val Phe
 225 230 235 240

Leu Phe Pro Pro Lys Pro Lys Asp Thr Leu Met Ile Ser Arg Thr Pro
 245 250 255

Glu Val Thr Cys Val Val Val Ala Val Ser His Glu Asp Pro Glu Val
 260 265 270

Lys Phe Asn Trp Tyr Val Asp Gly Val Glu Val His Asn Ala Lys Thr
 275 280 285

Lys Pro Arg Glu Glu Gln Tyr Gly Ser Thr Tyr Arg Val Val Ser Val
 290 295 300

-continued

Leu Thr Val Leu His Gln Asp Trp Leu Asn Gly Lys Glu Tyr Lys Cys
 305 310 315 320
 Lys Val Ser Asn Lys Ala Leu Pro Ala Pro Ile Glu Lys Thr Ile Ser
 325 330 335
 Lys Ala Lys Gly Gln Pro Arg Glu Pro Gln Val Tyr Thr Leu Pro Pro
 340 345 350
 Ser Arg Glu Glu Met Thr Lys Asn Gln Val Ser Leu Thr Cys Leu Val
 355 360 365
 Lys Gly Phe Tyr Pro Ser Asp Ile Ala Val Glu Trp Glu Ser Asn Gly
 370 375 380
 Gln Pro Glu Asn Asn Tyr Lys Thr Thr Pro Pro Val Leu Asp Ser Asp
 385 390 395 400
 Gly Ser Phe Phe Leu Tyr Ser Lys Leu Thr Val Asp Lys Ser Arg Trp
 405 410 415
 Gln Gln Gly Asn Val Phe Ser Cys Ser Val Met His Glu Ala Leu His
 420 425 430
 Asn His Tyr Thr Gln Lys Ser Leu Ser Leu Ser Pro Gly
 435 440 445

<210> SEQ ID NO 35
 <211> LENGTH: 445
 <212> TYPE: PRT
 <213> ORGANISM: Artificial Sequence
 <220> FEATURE:
 <223> OTHER INFORMATION: Description of Artificial Sequence: Synthetic
 polypeptide
 <400> SEQUENCE: 35

Gln Val Gln Leu Val Gln Ser Gly Ala Glu Val Lys Lys Pro Gly Ala
 1 5 10 15
 Ser Val Lys Val Ser Cys Lys Ala Ser Gly Tyr Thr Phe Thr Asn Tyr
 20 25 30
 Trp Met His Trp Val Arg Gln Ala Pro Gly Gln Gly Leu Glu Trp Met
 35 40 45
 Gly Glu Ile Asn Pro Ile Gln Gly Arg Ser Asn Tyr Ala Glu Lys Phe
 50 55 60
 Gln Gly Arg Val Thr Leu Thr Val Asp Thr Ser Ser Ser Thr Ala Tyr
 65 70 75 80
 Met Glu Leu Ser Ser Leu Arg Ser Glu Asp Thr Ala Thr Tyr Tyr Cys
 85 90 95
 Ala Arg Gly Thr Arg Ala Met His Tyr Trp Gly Gln Gly Thr Leu Val
 100 105 110
 Thr Val Ser Ser Ala Ser Thr Lys Gly Pro Ser Val Phe Pro Leu Ala
 115 120 125
 Pro Ser Ser Lys Ser Thr Ser Gly Gly Thr Ala Ala Leu Gly Cys Leu
 130 135 140
 Val Lys Asp Tyr Phe Pro Glu Pro Val Thr Val Ser Trp Asn Ser Gly
 145 150 155 160
 Ala Leu Thr Ser Gly Val His Thr Phe Pro Ala Val Leu Gln Ser Ser
 165 170 175
 Gly Leu Tyr Ser Leu Ser Ser Val Val Thr Val Pro Ser Ser Ser Leu
 180 185 190
 Gly Thr Gln Thr Tyr Ile Cys Asn Val Asn His Lys Pro Ser Asn Thr
 195 200 205
 Lys Val Asp Lys Arg Val Glu Pro Lys Ser Cys Asp Lys Thr His Thr

-continued

210	215	220
Cys Pro Pro Cys Pro Ala Pro Glu Leu Leu Gly Gly Pro Ser Val Phe 225 230 235 240		
Leu Phe Pro Pro Lys Pro Lys Asp Thr Leu Met Ile Ser Arg Thr Pro 245 250 255		
Glu Val Thr Cys Val Val Val Asp Val Ser His Glu Asp Pro Glu Val 260 265 270		
Lys Phe Asn Trp Tyr Val Asp Gly Val Glu Val His Asn Ala Lys Thr 275 280 285		
Lys Pro Arg Glu Glu Gln Tyr Asn Ser Thr Tyr Arg Val Val Ser Val 290 295 300		
Leu Thr Val Leu His Gln Asp Trp Leu Asn Gly Lys Glu Tyr Lys Cys 305 310 315 320		
Lys Val Ser Asn Lys Ala Leu Pro Ala Pro Ile Glu Lys Thr Ile Ser 325 330 335		
Lys Ala Lys Gly Gln Pro Arg Glu Pro Gln Val Tyr Thr Leu Pro Pro 340 345 350		
Ser Arg Glu Glu Met Thr Lys Asn Gln Val Ser Leu Thr Cys Leu Val 355 360 365		
Lys Gly Phe Tyr Pro Ser Asp Ile Ala Val Glu Trp Glu Ser Asn Gly 370 375 380		
Gln Pro Glu Asn Asn Tyr Lys Thr Thr Pro Pro Val Leu Asp Ser Asp 385 390 395 400		
Gly Ser Phe Phe Leu Tyr Ser Lys Leu Thr Val Asp Lys Ser Arg Trp 405 410 415		
Gln Gln Gly Asn Val Phe Ser Cys Ser Val Met His Glu Ala Leu His 420 425 430		
Asn His Tyr Thr Gln Lys Ser Leu Ser Leu Ser Pro Gly 435 440 445		

<210> SEQ ID NO 36

<211> LENGTH: 445

<212> TYPE: PRT

<213> ORGANISM: Artificial Sequence

<220> FEATURE:

<223> OTHER INFORMATION: Description of Artificial Sequence: Synthetic polypeptide

<400> SEQUENCE: 36

Gln Val Gln Leu Val Gln Ser Gly Ala Glu Val Lys Lys Pro Gly Ala 1 5 10 15
Ser Val Lys Val Ser Cys Lys Ala Ser Gly Tyr Thr Phe Thr Asn Tyr 20 25 30
Trp Met His Trp Val Arg Gln Ala Pro Gly Gln Gly Leu Glu Trp Met 35 40 45
Gly Glu Ile Asn Pro Ile Gln Gly Arg Ser Asn Tyr Ala Glu Lys Phe 50 55 60
Gln Gly Arg Val Thr Leu Thr Val Asp Thr Ser Ser Ser Thr Ala Tyr 65 70 75 80
Met Glu Leu Ser Ser Leu Arg Ser Glu Asp Thr Ala Thr Tyr Tyr Cys 85 90 95
Ala Arg Gly Thr Arg Ala Met His Tyr Trp Gly Gln Gly Thr Leu Val 100 105 110
Thr Val Ser Ser Ala Ser Thr Lys Gly Pro Ser Val Phe Pro Leu Ala 115 120 125

-continued

Pro Ser Ser Lys Ser Thr Ser Gly Gly Thr Ala Ala Leu Gly Cys Leu
 130 135 140

Val Lys Asp Tyr Phe Pro Glu Pro Val Thr Val Ser Trp Asn Ser Gly
 145 150 155 160

Ala Leu Thr Ser Gly Val His Thr Phe Pro Ala Val Leu Gln Ser Ser
 165 170 175

Gly Leu Tyr Ser Leu Ser Ser Val Val Thr Val Pro Ser Ser Ser Leu
 180 185 190

Gly Thr Gln Thr Tyr Ile Cys Asn Val Asn His Lys Pro Ser Asn Thr
 195 200 205

Lys Val Asp Lys Arg Val Glu Pro Lys Ser Cys Asp Lys Thr His Thr
 210 215 220

Cys Pro Pro Cys Pro Ala Pro Glu Ala Ala Gly Gly Pro Ser Val Phe
 225 230 235 240

Leu Phe Pro Pro Lys Pro Lys Asp Thr Leu Met Ile Ser Arg Thr Pro
 245 250 255

Glu Val Thr Cys Val Val Val Asp Val Ser His Glu Asp Pro Glu Val
 260 265 270

Lys Phe Asn Trp Tyr Val Asp Gly Val Glu Val His Asn Ala Lys Thr
 275 280 285

Lys Pro Arg Glu Glu Gln Tyr Asn Ser Thr Tyr Arg Val Val Ser Val
 290 295 300

Leu Thr Val Leu His Gln Asp Trp Leu Asn Gly Lys Glu Tyr Lys Cys
 305 310 315 320

Lys Val Ser Asn Lys Ala Leu Pro Ala Pro Ile Glu Lys Thr Ile Ser
 325 330 335

Lys Ala Lys Gly Gln Pro Arg Glu Pro Gln Val Tyr Thr Leu Pro Pro
 340 345 350

Ser Arg Glu Glu Met Thr Lys Asn Gln Val Ser Leu Thr Cys Leu Val
 355 360 365

Lys Gly Phe Tyr Pro Ser Asp Ile Ala Val Glu Trp Glu Ser Asn Gly
 370 375 380

Gln Pro Glu Asn Asn Tyr Lys Thr Thr Pro Pro Val Leu Asp Ser Asp
 385 390 395 400

Gly Ser Phe Phe Leu Tyr Ser Lys Leu Thr Val Asp Lys Ser Arg Trp
 405 410 415

Gln Gln Gly Asn Val Phe Ser Cys Ser Val Met His Glu Ala Leu His
 420 425 430

Asn His Tyr Thr Gln Lys Ser Leu Ser Leu Ser Pro Gly
 435 440 445

<210> SEQ ID NO 37
 <211> LENGTH: 445
 <212> TYPE: PRT
 <213> ORGANISM: Artificial Sequence
 <220> FEATURE:
 <223> OTHER INFORMATION: Description of Artificial Sequence: Synthetic
 polypeptide

<400> SEQUENCE: 37

Gln Val Gln Leu Val Gln Ser Gly Ala Glu Val Lys Lys Pro Gly Ala
 1 5 10 15

Ser Val Lys Val Ser Cys Lys Ala Ser Gly Tyr Thr Phe Thr Asn Tyr
 20 25 30

Trp Met His Trp Val Arg Gln Ala Pro Gly Gln Gly Leu Glu Trp Met
 35 40 45

-continued

Gly Glu Ile Asn Pro Ile Gln Gly Arg Ser Asn Tyr Ala Glu Lys Phe
 50 55 60
 Gln Gly Arg Val Thr Leu Thr Val Asp Thr Ser Ser Ser Thr Ala Tyr
 65 70 75 80
 Met Glu Leu Ser Ser Leu Arg Ser Glu Asp Thr Ala Thr Tyr Tyr Cys
 85 90 95
 Ala Arg Gly Thr Arg Ala Met His Tyr Trp Gly Gln Gly Thr Leu Val
 100 105 110
 Thr Val Ser Ser Ala Ser Thr Lys Gly Pro Ser Val Phe Pro Leu Ala
 115 120 125
 Pro Ser Ser Lys Ser Thr Ser Gly Gly Thr Ala Ala Leu Gly Cys Leu
 130 135 140
 Val Lys Asp Tyr Phe Pro Glu Pro Val Thr Val Ser Trp Asn Ser Gly
 145 150 155 160
 Ala Leu Thr Ser Gly Val His Thr Phe Pro Ala Val Leu Gln Ser Ser
 165 170 175
 Gly Leu Tyr Ser Leu Ser Ser Val Val Thr Val Pro Ser Ser Ser Leu
 180 185 190
 Gly Thr Gln Thr Tyr Ile Cys Asn Val Asn His Lys Pro Ser Asn Thr
 195 200 205
 Lys Val Asp Lys Arg Val Glu Pro Lys Ser Cys Asp Lys Thr His Thr
 210 215 220
 Cys Pro Pro Cys Pro Ala Pro Glu Ala Ala Gly Gly Pro Ser Val Phe
 225 230 235 240
 Leu Phe Pro Pro Lys Pro Lys Asp Thr Leu Met Ile Ser Arg Thr Pro
 245 250 255
 Glu Val Thr Cys Val Val Val Asp Val Ser His Glu Asp Pro Glu Val
 260 265 270
 Lys Phe Asn Trp Tyr Val Asp Gly Val Glu Val His Asn Ala Lys Thr
 275 280 285
 Lys Pro Arg Glu Glu Gln Tyr Asn Ser Thr Tyr Arg Val Val Ser Val
 290 295 300
 Leu Thr Val Leu His Gln Asp Trp Leu Asn Gly Lys Glu Tyr Lys Cys
 305 310 315 320
 Gly Val Ser Asn Lys Ala Leu Pro Ala Pro Ile Glu Lys Thr Ile Ser
 325 330 335
 Lys Ala Lys Gly Gln Pro Arg Glu Pro Gln Val Tyr Thr Leu Pro Pro
 340 345 350
 Ser Arg Glu Glu Met Thr Lys Asn Gln Val Ser Leu Thr Cys Leu Val
 355 360 365
 Lys Gly Phe Tyr Pro Ser Asp Ile Ala Val Glu Trp Glu Ser Asn Gly
 370 375 380
 Gln Pro Glu Asn Asn Tyr Lys Thr Thr Pro Pro Val Leu Asp Ser Asp
 385 390 395 400
 Gly Ser Phe Phe Leu Tyr Ser Lys Leu Thr Val Asp Lys Ser Arg Trp
 405 410 415
 Gln Gln Gly Asn Val Phe Ser Cys Ser Val Met His Glu Ala Leu His
 420 425 430
 Asn His Tyr Thr Gln Lys Ser Leu Ser Leu Ser Pro Gly
 435 440 445

<210> SEQ ID NO 38

<211> LENGTH: 445

-continued

<212> TYPE: PRT
 <213> ORGANISM: Artificial Sequence
 <220> FEATURE:
 <223> OTHER INFORMATION: Description of Artificial Sequence: Synthetic polypeptide

<400> SEQUENCE: 38

Gln Val Gln Leu Val Gln Ser Gly Ala Glu Val Lys Lys Pro Gly Ala
 1 5 10 15
 Ser Val Lys Val Ser Cys Lys Ala Ser Gly Tyr Thr Phe Thr Asn Tyr
 20 25 30
 Trp Met His Trp Val Arg Gln Ala Pro Gly Gln Gly Leu Glu Trp Met
 35 40 45
 Gly Glu Ile Asn Pro Ile Gln Gly Arg Ser Asn Tyr Ala Glu Lys Phe
 50 55 60
 Gln Gly Arg Val Thr Leu Thr Val Asp Thr Ser Ser Ser Thr Ala Tyr
 65 70 75 80
 Met Glu Leu Ser Ser Leu Arg Ser Glu Asp Thr Ala Thr Tyr Tyr Cys
 85 90 95
 Ala Arg Gly Thr Arg Ala Met His Tyr Trp Gly Gln Gly Thr Leu Val
 100 105 110
 Thr Val Ser Ser Ala Ser Thr Lys Gly Pro Ser Val Phe Pro Leu Ala
 115 120 125
 Pro Ser Ser Lys Ser Thr Ser Gly Gly Thr Ala Ala Leu Gly Cys Leu
 130 135 140
 Val Lys Asp Tyr Phe Pro Glu Pro Val Thr Val Ser Trp Asn Ser Gly
 145 150 155 160
 Ala Leu Thr Ser Gly Val His Thr Phe Pro Ala Val Leu Gln Ser Ser
 165 170 175
 Gly Leu Tyr Ser Leu Ser Ser Val Val Thr Val Pro Ser Ser Ser Leu
 180 185 190
 Gly Thr Gln Thr Tyr Ile Cys Asn Val Asn His Lys Pro Ser Asn Thr
 195 200 205
 Lys Val Asp Lys Arg Val Glu Pro Lys Ser Cys Asp Lys Thr His Thr
 210 215 220
 Cys Pro Pro Cys Pro Ala Pro Glu Ala Ala Gly Gly Pro Ser Val Phe
 225 230 235 240
 Leu Phe Pro Pro Lys Pro Lys Asp Thr Leu Met Ile Ser Arg Thr Pro
 245 250 255
 Glu Val Thr Cys Val Val Val Asp Val Ser His Glu Asp Pro Glu Val
 260 265 270
 Lys Phe Asn Trp Tyr Val Asp Gly Val Glu Val His Asn Ala Lys Thr
 275 280 285
 Lys Pro Arg Glu Glu Gln Tyr Asn Ser Thr Tyr Arg Val Val Ser Val
 290 295 300
 Leu Thr Val Leu His Gln Asp Trp Leu Asn Gly Lys Glu Tyr Lys Cys
 305 310 315 320
 Lys Val Ser Asn Lys Ala Arg Pro Ala Pro Ile Glu Lys Thr Ile Ser
 325 330 335
 Lys Ala Lys Gly Gln Pro Arg Glu Pro Gln Val Tyr Thr Leu Pro Pro
 340 345 350
 Ser Arg Glu Glu Met Thr Lys Asn Gln Val Ser Leu Thr Cys Leu Val
 355 360 365
 Lys Gly Phe Tyr Pro Ser Asp Ile Ala Val Glu Trp Glu Ser Asn Gly
 370 375 380

-continued

Gln Pro Glu Asn Asn Tyr Lys Thr Thr Pro Pro Val Leu Asp Ser Asp
 385 390 395 400
 Gly Ser Phe Phe Leu Tyr Ser Lys Leu Thr Val Asp Lys Ser Arg Trp
 405 410 415
 Gln Gln Gly Asn Val Phe Ser Cys Ser Val Met His Glu Ala Leu His
 420 425 430
 Asn His Tyr Thr Gln Lys Ser Leu Ser Leu Ser Pro Gly
 435 440 445

<210> SEQ ID NO 39
 <211> LENGTH: 445
 <212> TYPE: PRT
 <213> ORGANISM: Artificial Sequence
 <220> FEATURE:
 <223> OTHER INFORMATION: Description of Artificial Sequence: Synthetic
 polypeptide

<400> SEQUENCE: 39

Gln Val Gln Leu Val Gln Ser Gly Ala Glu Val Lys Lys Pro Gly Ala
 1 5 10 15
 Ser Val Lys Val Ser Cys Lys Ala Ser Gly Tyr Thr Phe Thr Asn Tyr
 20 25 30
 Trp Met His Trp Val Arg Gln Ala Pro Gly Gln Gly Leu Glu Trp Met
 35 40 45
 Gly Glu Ile Asn Pro Ile Gln Gly Arg Ser Asn Tyr Ala Glu Lys Phe
 50 55 60
 Gln Gly Arg Val Thr Leu Thr Val Asp Thr Ser Ser Ser Thr Ala Tyr
 65 70 75 80
 Met Glu Leu Ser Ser Leu Arg Ser Glu Asp Thr Ala Thr Tyr Tyr Cys
 85 90 95
 Ala Arg Gly Thr Arg Ala Met His Tyr Trp Gly Gln Gly Thr Leu Val
 100 105 110
 Thr Val Ser Ser Ala Ser Thr Lys Gly Pro Ser Val Phe Pro Leu Ala
 115 120 125
 Pro Ser Ser Lys Ser Thr Ser Gly Gly Thr Ala Ala Leu Gly Cys Leu
 130 135 140
 Val Lys Asp Tyr Phe Pro Glu Pro Val Thr Val Ser Trp Asn Ser Gly
 145 150 155 160
 Ala Leu Thr Ser Gly Val His Thr Phe Pro Ala Val Leu Gln Ser Ser
 165 170 175
 Gly Leu Tyr Ser Leu Ser Ser Val Val Thr Val Pro Ser Ser Ser Leu
 180 185 190
 Gly Thr Gln Thr Tyr Ile Cys Asn Val Asn His Lys Pro Ser Asn Thr
 195 200 205
 Lys Val Asp Lys Arg Val Glu Pro Lys Ser Cys Asp Lys Thr His Thr
 210 215 220
 Cys Pro Pro Cys Pro Ala Pro Glu Ala Ala Gly Gly Pro Ser Val Phe
 225 230 235 240
 Leu Phe Pro Pro Lys Pro Lys Asp Thr Leu Met Ile Ser Arg Thr Pro
 245 250 255
 Glu Val Thr Cys Val Val Val Asp Val Ser His Glu Asp Pro Glu Val
 260 265 270
 Lys Phe Asn Trp Tyr Val Asp Gly Val Glu Val His Asn Ala Lys Thr
 275 280 285
 Lys Pro Arg Glu Glu Gln Tyr Asn Ser Thr Tyr Arg Val Val Ser Val

-continued

290					295					300					
Leu	Thr	Val	Leu	His	Gln	Asp	Trp	Leu	Asn	Gly	Lys	Glu	Tyr	Lys	Cys
305					310					315					320
Lys	Val	Ser	Asn	Lys	Ala	Leu	Gly	Ala	Pro	Ile	Glu	Lys	Thr	Ile	Ser
				325					330					335	
Lys	Ala	Lys	Gly	Gln	Pro	Arg	Glu	Pro	Gln	Val	Tyr	Thr	Leu	Pro	Pro
			340					345					350		
Ser	Arg	Glu	Glu	Met	Thr	Lys	Asn	Gln	Val	Ser	Leu	Thr	Cys	Leu	Val
		355					360					365			
Lys	Gly	Phe	Tyr	Pro	Ser	Asp	Ile	Ala	Val	Glu	Trp	Glu	Ser	Asn	Gly
	370					375					380				
Gln	Pro	Glu	Asn	Asn	Tyr	Lys	Thr	Thr	Pro	Pro	Val	Leu	Asp	Ser	Asp
385					390					395					400
Gly	Ser	Phe	Phe	Leu	Tyr	Ser	Lys	Leu	Thr	Val	Asp	Lys	Ser	Arg	Trp
				405					410					415	
Gln	Gln	Gly	Asn	Val	Phe	Ser	Cys	Ser	Val	Met	His	Glu	Ala	Leu	His
			420						425					430	
Asn	His	Tyr	Thr	Gln	Lys	Ser	Leu	Ser	Leu	Ser	Pro	Gly			
		435					440					445			

<210> SEQ ID NO 40

<211> LENGTH: 445

<212> TYPE: PRT

<213> ORGANISM: Artificial Sequence

<220> FEATURE:

<223> OTHER INFORMATION: Description of Artificial Sequence: Synthetic polypeptide

<400> SEQUENCE: 40

Gln	Val	Gln	Leu	Val	Gln	Ser	Gly	Ala	Glu	Val	Lys	Lys	Pro	Gly	Ala
1				5					10					15	
Ser	Val	Lys	Val	Ser	Cys	Lys	Ala	Ser	Gly	Tyr	Thr	Phe	Thr	Asn	Tyr
			20					25					30		
Trp	Met	His	Trp	Val	Arg	Gln	Ala	Pro	Gly	Gln	Gly	Leu	Glu	Trp	Met
		35					40					45			
Gly	Glu	Ile	Asn	Pro	Ile	Gln	Gly	Arg	Ser	Asn	Tyr	Ala	Glu	Lys	Phe
		50					55					60			
Gln	Gly	Arg	Val	Thr	Leu	Thr	Val	Asp	Thr	Ser	Ser	Ser	Thr	Ala	Tyr
65				70					75					80	
Met	Glu	Leu	Ser	Ser	Leu	Arg	Ser	Glu	Asp	Thr	Ala	Thr	Tyr	Tyr	Cys
			85						90					95	
Ala	Arg	Gly	Thr	Arg	Ala	Met	His	Tyr	Trp	Gly	Gln	Gly	Thr	Leu	Val
			100						105					110	
Thr	Val	Ser	Ser	Ala	Ser	Thr	Lys	Gly	Pro	Ser	Val	Phe	Pro	Leu	Ala
			115						120				125		
Pro	Ser	Ser	Lys	Ser	Thr	Ser	Gly	Gly	Thr	Ala	Ala	Leu	Gly	Cys	Leu
			130						135				140		
Val	Lys	Asp	Tyr	Phe	Pro	Glu	Pro	Val	Thr	Val	Ser	Trp	Asn	Ser	Gly
145				150									155		160
Ala	Leu	Thr	Ser	Gly	Val	His	Thr	Phe	Pro	Ala	Val	Leu	Gln	Ser	Ser
				165					170					175	
Gly	Leu	Tyr	Ser	Leu	Ser	Ser	Val	Val	Thr	Val	Pro	Ser	Ser	Ser	Leu
			180						185					190	
Gly	Thr	Gln	Thr	Tyr	Ile	Cys	Asn	Val	Asn	His	Lys	Pro	Ser	Asn	Thr
			195					200						205	

-continued

Lys Val Asp Lys Arg Val Glu Pro Lys Ser Cys Asp Lys Thr His Thr
 210 215 220
 Cys Pro Pro Cys Pro Ala Pro Glu Leu Leu Gly Gly Pro Ser Val Phe
 225 230 235 240
 Leu Phe Pro Pro Lys Pro Lys Asp Thr Leu Met Ile Ser Arg Thr Pro
 245 250 255
 Glu Val Thr Cys Val Val Val Ala Val Ser His Glu Asp Pro Glu Val
 260 265 270
 Lys Phe Asn Trp Tyr Val Asp Gly Val Glu Val His Asn Ala Lys Thr
 275 280 285
 Lys Pro Arg Glu Glu Gln Tyr Gly Ser Thr Tyr Arg Val Val Ser Val
 290 295 300
 Leu Thr Val Leu His Gln Asp Trp Leu Asn Gly Lys Glu Tyr Lys Cys
 305 310 315 320
 Lys Val Ser Asn Lys Ala Leu Pro Ala Pro Ile Glu Lys Thr Ile Ser
 325 330 335
 Lys Ala Lys Gly Gln Pro Arg Glu Pro Gln Val Tyr Thr Leu Pro Pro
 340 345 350
 Ser Arg Glu Glu Met Thr Lys Asn Gln Val Ser Leu Thr Cys Leu Val
 355 360 365
 Lys Gly Phe Tyr Pro Ser Asp Ile Ala Val Glu Trp Glu Ser Asn Gly
 370 375 380
 Gln Pro Glu Asn Asn Tyr Lys Thr Thr Pro Pro Val Leu Asp Ser Asp
 385 390 395 400
 Gly Ser Phe Phe Leu Tyr Ser Lys Leu Thr Val Asp Lys Ser Arg Trp
 405 410 415
 Gln Gln Gly Asn Val Phe Ser Cys Ser Val Met His Glu Ala Leu His
 420 425 430
 Asn His Tyr Thr Gln Lys Ser Leu Ser Leu Ser Pro Gly
 435 440 445

<210> SEQ ID NO 41

<211> LENGTH: 445

<212> TYPE: PRT

<213> ORGANISM: Artificial Sequence

<220> FEATURE:

<223> OTHER INFORMATION: Description of Artificial Sequence: Synthetic polypeptide

<400> SEQUENCE: 41

Gln Val Gln Leu Val Gln Ser Gly Ala Glu Val Lys Lys Pro Gly Ala
 1 5 10 15
 Ser Val Lys Val Ser Cys Lys Ala Ser Gly Tyr Thr Phe Thr Asn Tyr
 20 25 30
 Trp Met His Trp Val Arg Gln Ala Pro Gly Gln Gly Leu Glu Trp Met
 35 40 45
 Gly Glu Ile Asn Pro Ile Asn Gly Arg Ser Asn Tyr Ala Glu Lys Phe
 50 55 60
 Gln Gly Arg Val Thr Leu Thr Val Asp Thr Ser Ser Ser Thr Ala Tyr
 65 70 75 80
 Met Glu Leu Ser Ser Leu Arg Ser Glu Asp Thr Ala Thr Tyr Tyr Cys
 85 90 95
 Ala Arg Gly Thr Arg Ala Met His Tyr Trp Gly Gln Gly Thr Leu Val
 100 105 110
 Thr Val Ser Ser Ala Ser Thr Lys Gly Pro Ser Val Phe Pro Leu Ala
 115 120 125

-continued

Pro Ser Ser Lys Ser Thr Ser Gly Gly Thr Ala Ala Leu Gly Cys Leu
 130 135 140
 Val Lys Asp Tyr Phe Pro Glu Pro Val Thr Val Ser Trp Asn Ser Gly
 145 150 155 160
 Ala Leu Thr Ser Gly Val His Thr Phe Pro Ala Val Leu Gln Ser Ser
 165 170 175
 Gly Leu Tyr Ser Leu Ser Ser Val Val Thr Val Pro Ser Ser Ser Leu
 180 185 190
 Gly Thr Gln Thr Tyr Ile Cys Asn Val Asn His Lys Pro Ser Asn Thr
 195 200 205
 Lys Val Asp Lys Arg Val Glu Pro Lys Ser Cys Asp Lys Thr His Thr
 210 215 220
 Cys Pro Pro Cys Pro Ala Pro Glu Leu Leu Gly Gly Pro Ser Val Phe
 225 230 235 240
 Leu Phe Pro Pro Lys Pro Lys Asp Thr Leu Met Ile Ser Arg Thr Pro
 245 250 255
 Glu Val Thr Cys Val Val Val Asp Val Ser His Glu Asp Pro Glu Val
 260 265 270
 Lys Phe Asn Trp Tyr Val Asp Gly Val Glu Val His Asn Ala Lys Thr
 275 280 285
 Lys Pro Arg Glu Glu Gln Tyr Asn Ser Thr Tyr Arg Val Val Ser Val
 290 295 300
 Leu Thr Val Leu His Gln Asp Trp Leu Asn Gly Lys Glu Tyr Lys Cys
 305 310 315 320
 Lys Val Ser Asn Lys Ala Leu Pro Ala Pro Ile Glu Lys Thr Ile Ser
 325 330 335
 Lys Ala Lys Gly Gln Pro Arg Glu Pro Gln Val Tyr Thr Leu Pro Pro
 340 345 350
 Ser Arg Glu Glu Met Thr Lys Asn Gln Val Ser Leu Thr Cys Leu Val
 355 360 365
 Lys Gly Phe Tyr Pro Ser Asp Ile Ala Val Glu Trp Glu Ser Asn Gly
 370 375 380
 Gln Pro Glu Asn Asn Tyr Lys Thr Thr Pro Pro Val Leu Asp Ser Asp
 385 390 395 400
 Gly Ser Phe Phe Leu Tyr Ser Lys Leu Thr Val Asp Lys Ser Arg Trp
 405 410 415
 Gln Gln Gly Asn Val Phe Ser Cys Ser Val Met His Glu Ala Leu His
 420 425 430
 Asn His Tyr Thr Gln Lys Ser Leu Ser Leu Ser Pro Gly
 435 440 445

<210> SEQ ID NO 42
 <211> LENGTH: 445
 <212> TYPE: PRT
 <213> ORGANISM: Artificial Sequence
 <220> FEATURE:
 <223> OTHER INFORMATION: Description of Artificial Sequence: Synthetic
 polypeptide

<400> SEQUENCE: 42

Gln Val Gln Leu Val Gln Ser Gly Ala Glu Val Lys Lys Pro Gly Ala
 1 5 10 15
 Ser Val Lys Val Ser Cys Lys Ala Ser Gly Tyr Thr Phe Thr Asn Tyr
 20 25 30
 Trp Met His Trp Val Arg Gln Ala Pro Gly Gln Gly Leu Glu Trp Met

-continued

35					40					45					
Gly	Glu	Ile	Asn	Pro	Ile	Asn	Gly	Arg	Ser	Asn	Tyr	Ala	Glu	Lys	Phe
50					55					60					
Gln	Gly	Arg	Val	Thr	Leu	Thr	Val	Asp	Thr	Ser	Ser	Ser	Thr	Ala	Tyr
65				70					75						80
Met	Glu	Leu	Ser	Ser	Leu	Arg	Ser	Glu	Asp	Thr	Ala	Thr	Tyr	Tyr	Cys
			85						90					95	
Ala	Arg	Gly	Thr	Arg	Ala	Met	His	Tyr	Trp	Gly	Gln	Gly	Thr	Leu	Val
			100					105					110		
Thr	Val	Ser	Ser	Ala	Ser	Thr	Lys	Gly	Pro	Ser	Val	Phe	Pro	Leu	Ala
		115					120					125			
Pro	Ser	Ser	Lys	Ser	Thr	Ser	Gly	Gly	Thr	Ala	Ala	Leu	Gly	Cys	Leu
	130					135					140				
Val	Lys	Asp	Tyr	Phe	Pro	Glu	Pro	Val	Thr	Val	Ser	Trp	Asn	Ser	Gly
145					150					155					160
Ala	Leu	Thr	Ser	Gly	Val	His	Thr	Phe	Pro	Ala	Val	Leu	Gln	Ser	Ser
				165					170					175	
Gly	Leu	Tyr	Ser	Leu	Ser	Ser	Val	Val	Thr	Val	Pro	Ser	Ser	Ser	Leu
		180						185					190		
Gly	Thr	Gln	Thr	Tyr	Ile	Cys	Asn	Val	Asn	His	Lys	Pro	Ser	Asn	Thr
		195					200					205			
Lys	Val	Asp	Lys	Arg	Val	Glu	Pro	Lys	Ser	Cys	Asp	Lys	Thr	His	Thr
	210					215					220				
Cys	Pro	Pro	Cys	Pro	Ala	Pro	Glu	Ala	Ala	Gly	Gly	Pro	Ser	Val	Phe
225					230					235					240
Leu	Phe	Pro	Pro	Lys	Pro	Lys	Asp	Thr	Leu	Met	Ile	Ser	Arg	Thr	Pro
				245					250					255	
Glu	Val	Thr	Cys	Val	Val	Val	Asp	Val	Ser	His	Glu	Asp	Pro	Glu	Val
			260					265					270		
Lys	Phe	Asn	Trp	Tyr	Val	Asp	Gly	Val	Glu	Val	His	Asn	Ala	Lys	Thr
		275					280					285			
Lys	Pro	Arg	Glu	Glu	Gln	Tyr	Asn	Ser	Thr	Tyr	Arg	Val	Val	Ser	Val
	290					295					300				
Leu	Thr	Val	Leu	His	Gln	Asp	Trp	Leu	Asn	Gly	Lys	Glu	Tyr	Lys	Cys
305					310					315					320
Lys	Val	Ser	Asn	Lys	Ala	Leu	Pro	Ala	Pro	Ile	Glu	Lys	Thr	Ile	Ser
				325					330					335	
Lys	Ala	Lys	Gly	Gln	Pro	Arg	Glu	Pro	Gln	Val	Tyr	Thr	Leu	Pro	Pro
				340				345					350		
Ser	Arg	Glu	Glu	Met	Thr	Lys	Asn	Gln	Val	Ser	Leu	Thr	Cys	Leu	Val
		355					360						365		
Lys	Gly	Phe	Tyr	Pro	Ser	Asp	Ile	Ala	Val	Glu	Trp	Glu	Ser	Asn	Gly
	370					375					380				
Gln	Pro	Glu	Asn	Asn	Tyr	Lys	Thr	Thr	Pro	Pro	Val	Leu	Asp	Ser	Asp
385					390					395					400
Gly	Ser	Phe	Phe	Leu	Tyr	Ser	Lys	Leu	Thr	Val	Asp	Lys	Ser	Arg	Trp
				405					410					415	
Gln	Gln	Gly	Asn	Val	Phe	Ser	Cys	Ser	Val	Met	His	Glu	Ala	Leu	His
			420						425				430		
Asn	His	Tyr	Thr	Gln	Lys	Ser	Leu	Ser	Leu	Ser	Pro	Gly			
		435					440					445			

-continued

<211> LENGTH: 445
 <212> TYPE: PRT
 <213> ORGANISM: Artificial Sequence
 <220> FEATURE:
 <223> OTHER INFORMATION: Description of Artificial Sequence: Synthetic polypeptide

<400> SEQUENCE: 43

Gln Val Gln Leu Val Gln Ser Gly Ala Glu Val Lys Lys Pro Gly Ala
 1 5 10 15
 Ser Val Lys Val Ser Cys Lys Ala Ser Gly Tyr Thr Phe Thr Asn Tyr
 20 25 30
 Trp Met His Trp Val Arg Gln Ala Pro Gly Gln Gly Leu Glu Trp Met
 35 40 45
 Gly Glu Ile Asn Pro Ile Asn Gly Arg Ser Asn Tyr Ala Glu Lys Phe
 50 55 60
 Gln Gly Arg Val Thr Leu Thr Val Asp Thr Ser Ser Ser Thr Ala Tyr
 65 70 75 80
 Met Glu Leu Ser Ser Leu Arg Ser Glu Asp Thr Ala Thr Tyr Tyr Cys
 85 90 95
 Ala Arg Gly Thr Arg Ala Met His Tyr Trp Gly Gln Gly Thr Leu Val
 100 105 110
 Thr Val Ser Ser Ala Ser Thr Lys Gly Pro Ser Val Phe Pro Leu Ala
 115 120 125
 Pro Ser Ser Lys Ser Thr Ser Gly Gly Thr Ala Ala Leu Gly Cys Leu
 130 135 140
 Val Lys Asp Tyr Phe Pro Glu Pro Val Thr Val Ser Trp Asn Ser Gly
 145 150 155 160
 Ala Leu Thr Ser Gly Val His Thr Phe Pro Ala Val Leu Gln Ser Ser
 165 170 175
 Gly Leu Tyr Ser Leu Ser Ser Val Val Thr Val Pro Ser Ser Ser Leu
 180 185 190
 Gly Thr Gln Thr Tyr Ile Cys Asn Val Asn His Lys Pro Ser Asn Thr
 195 200 205
 Lys Val Asp Lys Arg Val Glu Pro Lys Ser Cys Asp Lys Thr His Thr
 210 215 220
 Cys Pro Pro Cys Pro Ala Pro Glu Ala Ala Gly Gly Pro Ser Val Phe
 225 230 235 240
 Leu Phe Pro Pro Lys Pro Lys Asp Thr Leu Met Ile Ser Arg Thr Pro
 245 250 255
 Glu Val Thr Cys Val Val Val Asp Val Ser His Glu Asp Pro Glu Val
 260 265 270
 Lys Phe Asn Trp Tyr Val Asp Gly Val Glu Val His Asn Ala Lys Thr
 275 280 285
 Lys Pro Arg Glu Glu Gln Tyr Asn Ser Thr Tyr Arg Val Val Ser Val
 290 295 300
 Leu Thr Val Leu His Gln Asp Trp Leu Asn Gly Lys Glu Tyr Lys Cys
 305 310 315 320
 Gly Val Ser Asn Lys Ala Leu Pro Ala Pro Ile Glu Lys Thr Ile Ser
 325 330 335
 Lys Ala Lys Gly Gln Pro Arg Glu Pro Gln Val Tyr Thr Leu Pro Pro
 340 345 350
 Ser Arg Glu Glu Met Thr Lys Asn Gln Val Ser Leu Thr Cys Leu Val
 355 360 365
 Lys Gly Phe Tyr Pro Ser Asp Ile Ala Val Glu Trp Glu Ser Asn Gly

-continued

370			375			380									
Gln	Pro	Glu	Asn	Asn	Tyr	Lys	Thr	Thr	Pro	Pro	Val	Leu	Asp	Ser	Asp
385				390						395					400
Gly	Ser	Phe	Phe	Leu	Tyr	Ser	Lys	Leu	Thr	Val	Asp	Lys	Ser	Arg	Trp
			405					410						415	
Gln	Gln	Gly	Asn	Val	Phe	Ser	Cys	Ser	Val	Met	His	Glu	Ala	Leu	His
			420					425						430	
Asn	His	Tyr	Thr	Gln	Lys	Ser	Leu	Ser	Leu	Ser	Pro	Gly			
		435					440					445			

<210> SEQ ID NO 44
 <211> LENGTH: 445
 <212> TYPE: PRT
 <213> ORGANISM: Artificial Sequence
 <220> FEATURE:
 <223> OTHER INFORMATION: Description of Artificial Sequence: Synthetic
 polypeptide

<400> SEQUENCE: 44

Gln	Val	Gln	Leu	Val	Gln	Ser	Gly	Ala	Glu	Val	Lys	Lys	Pro	Gly	Ala
1			5						10					15	
Ser	Val	Lys	Val	Ser	Cys	Lys	Ala	Ser	Gly	Tyr	Thr	Phe	Thr	Asn	Tyr
		20						25					30		
Trp	Met	His	Trp	Val	Arg	Gln	Ala	Pro	Gly	Gln	Gly	Leu	Glu	Trp	Met
		35				40						45			
Gly	Glu	Ile	Asn	Pro	Ile	Asn	Gly	Arg	Ser	Asn	Tyr	Ala	Glu	Lys	Phe
		50				55					60				
Gln	Gly	Arg	Val	Thr	Leu	Thr	Val	Asp	Thr	Ser	Ser	Ser	Thr	Ala	Tyr
					70				75						80
Met	Glu	Leu	Ser	Ser	Leu	Arg	Ser	Glu	Asp	Thr	Ala	Thr	Tyr	Tyr	Cys
			85						90					95	
Ala	Arg	Gly	Thr	Arg	Ala	Met	His	Tyr	Trp	Gly	Gln	Gly	Thr	Leu	Val
			100					105					110		
Thr	Val	Ser	Ser	Ala	Ser	Thr	Lys	Gly	Pro	Ser	Val	Phe	Pro	Leu	Ala
			115				120					125			
Pro	Ser	Ser	Lys	Ser	Thr	Ser	Gly	Gly	Thr	Ala	Ala	Leu	Gly	Cys	Leu
			130				135				140				
Val	Lys	Asp	Tyr	Phe	Pro	Glu	Pro	Val	Thr	Val	Ser	Trp	Asn	Ser	Gly
					150					155					160
Ala	Leu	Thr	Ser	Gly	Val	His	Thr	Phe	Pro	Ala	Val	Leu	Gln	Ser	Ser
				165					170					175	
Gly	Leu	Tyr	Ser	Leu	Ser	Ser	Val	Val	Thr	Val	Pro	Ser	Ser	Ser	Leu
			180					185					190		
Gly	Thr	Gln	Thr	Tyr	Ile	Cys	Asn	Val	Asn	His	Lys	Pro	Ser	Asn	Thr
			195				200					205			
Lys	Val	Asp	Lys	Arg	Val	Glu	Pro	Lys	Ser	Cys	Asp	Lys	Thr	His	Thr
			210				215				220				
Cys	Pro	Pro	Cys	Pro	Ala	Pro	Glu	Ala	Ala	Gly	Gly	Pro	Ser	Val	Phe
					230					235					240
Leu	Phe	Pro	Pro	Lys	Pro	Lys	Asp	Thr	Leu	Met	Ile	Ser	Arg	Thr	Pro
				245					250					255	
Glu	Val	Thr	Cys	Val	Val	Val	Asp	Val	Ser	His	Glu	Asp	Pro	Glu	Val
			260					265					270		
Lys	Phe	Asn	Trp	Tyr	Val	Asp	Gly	Val	Glu	Val	His	Asn	Ala	Lys	Thr
							280						285		

-continued

Lys Pro Arg Glu Glu Gln Tyr Asn Ser Thr Tyr Arg Val Val Ser Val
 290 295 300
 Leu Thr Val Leu His Gln Asp Trp Leu Asn Gly Lys Glu Tyr Lys Cys
 305 310 315 320
 Lys Val Ser Asn Lys Ala Arg Pro Ala Pro Ile Glu Lys Thr Ile Ser
 325 330 335
 Lys Ala Lys Gly Gln Pro Arg Glu Pro Gln Val Tyr Thr Leu Pro Pro
 340 345 350
 Ser Arg Glu Glu Met Thr Lys Asn Gln Val Ser Leu Thr Cys Leu Val
 355 360 365
 Lys Gly Phe Tyr Pro Ser Asp Ile Ala Val Glu Trp Glu Ser Asn Gly
 370 375 380
 Gln Pro Glu Asn Asn Tyr Lys Thr Thr Pro Pro Val Leu Asp Ser Asp
 385 390 395 400
 Gly Ser Phe Phe Leu Tyr Ser Lys Leu Thr Val Asp Lys Ser Arg Trp
 405 410 415
 Gln Gln Gly Asn Val Phe Ser Cys Ser Val Met His Glu Ala Leu His
 420 425 430
 Asn His Tyr Thr Gln Lys Ser Leu Ser Leu Ser Pro Gly
 435 440 445

<210> SEQ ID NO 45

<211> LENGTH: 445

<212> TYPE: PRT

<213> ORGANISM: Artificial Sequence

<220> FEATURE:

<223> OTHER INFORMATION: Description of Artificial Sequence: Synthetic polypeptide

<400> SEQUENCE: 45

Gln Val Gln Leu Val Gln Ser Gly Ala Glu Val Lys Lys Pro Gly Ala
 1 5 10 15
 Ser Val Lys Val Ser Cys Lys Ala Ser Gly Tyr Thr Phe Thr Asn Tyr
 20 25 30
 Trp Met His Trp Val Arg Gln Ala Pro Gly Gln Gly Leu Glu Trp Met
 35 40 45
 Gly Glu Ile Asn Pro Ile Asn Gly Arg Ser Asn Tyr Ala Glu Lys Phe
 50 55 60
 Gln Gly Arg Val Thr Leu Thr Val Asp Thr Ser Ser Ser Thr Ala Tyr
 65 70 75 80
 Met Glu Leu Ser Ser Leu Arg Ser Glu Asp Thr Ala Thr Tyr Tyr Cys
 85 90 95
 Ala Arg Gly Thr Arg Ala Met His Tyr Trp Gly Gln Gly Thr Leu Val
 100 105 110
 Thr Val Ser Ser Ala Ser Thr Lys Gly Pro Ser Val Phe Pro Leu Ala
 115 120 125
 Pro Ser Ser Lys Ser Thr Ser Gly Gly Thr Ala Ala Leu Gly Cys Leu
 130 135 140
 Val Lys Asp Tyr Phe Pro Glu Pro Val Thr Val Ser Trp Asn Ser Gly
 145 150 155 160
 Ala Leu Thr Ser Gly Val His Thr Phe Pro Ala Val Leu Gln Ser Ser
 165 170 175
 Gly Leu Tyr Ser Leu Ser Ser Val Val Thr Val Pro Ser Ser Ser Leu
 180 185 190
 Gly Thr Gln Thr Tyr Ile Cys Asn Val Asn His Lys Pro Ser Asn Thr
 195 200 205

-continued

Lys Val Asp Lys Arg Val Glu Pro Lys Ser Cys Asp Lys Thr His Thr
 210 215 220

Cys Pro Pro Cys Pro Ala Pro Glu Ala Ala Gly Gly Pro Ser Val Phe
 225 230 235 240

Leu Phe Pro Pro Lys Pro Lys Asp Thr Leu Met Ile Ser Arg Thr Pro
 245 250 255

Glu Val Thr Cys Val Val Val Asp Val Ser His Glu Asp Pro Glu Val
 260 265 270

Lys Phe Asn Trp Tyr Val Asp Gly Val Glu Val His Asn Ala Lys Thr
 275 280 285

Lys Pro Arg Glu Glu Gln Tyr Asn Ser Thr Tyr Arg Val Val Ser Val
 290 295 300

Leu Thr Val Leu His Gln Asp Trp Leu Asn Gly Lys Glu Tyr Lys Cys
 305 310 315 320

Lys Val Ser Asn Lys Ala Leu Gly Ala Pro Ile Glu Lys Thr Ile Ser
 325 330 335

Lys Ala Lys Gly Gln Pro Arg Glu Pro Gln Val Tyr Thr Leu Pro Pro
 340 345 350

Ser Arg Glu Glu Met Thr Lys Asn Gln Val Ser Leu Thr Cys Leu Val
 355 360 365

Lys Gly Phe Tyr Pro Ser Asp Ile Ala Val Glu Trp Glu Ser Asn Gly
 370 375 380

Gln Pro Glu Asn Asn Tyr Lys Thr Thr Pro Pro Val Leu Asp Ser Asp
 385 390 395 400

Gly Ser Phe Phe Leu Tyr Ser Lys Leu Thr Val Asp Lys Ser Arg Trp
 405 410 415

Gln Gln Gly Asn Val Phe Ser Cys Ser Val Met His Glu Ala Leu His
 420 425 430

Asn His Tyr Thr Gln Lys Ser Leu Ser Leu Ser Pro Gly
 435 440 445

<210> SEQ ID NO 46
 <211> LENGTH: 445
 <212> TYPE: PRT
 <213> ORGANISM: Artificial Sequence
 <220> FEATURE:
 <223> OTHER INFORMATION: Description of Artificial Sequence: Synthetic
 polypeptide

<400> SEQUENCE: 46

Gln Val Gln Leu Val Gln Ser Gly Ala Glu Val Lys Lys Pro Gly Ala
 1 5 10 15

Ser Val Lys Val Ser Cys Lys Ala Ser Gly Tyr Thr Phe Thr Asn Tyr
 20 25 30

Trp Met His Trp Val Arg Gln Ala Pro Gly Gln Gly Leu Glu Trp Met
 35 40 45

Gly Glu Ile Asn Pro Ile Asn Gly Arg Ser Asn Tyr Ala Glu Lys Phe
 50 55 60

Gln Gly Arg Val Thr Leu Thr Val Asp Thr Ser Ser Thr Ala Tyr
 65 70 75 80

Met Glu Leu Ser Ser Leu Arg Ser Glu Asp Thr Ala Thr Tyr Tyr Cys
 85 90 95

Ala Arg Gly Thr Arg Ala Met His Tyr Trp Gly Gln Gly Thr Leu Val
 100 105 110

Thr Val Ser Ser Ala Ser Thr Lys Gly Pro Ser Val Phe Pro Leu Ala

-continued

115					120					125					
Pro	Ser	Ser	Lys	Ser	Thr	Ser	Gly	Gly	Thr	Ala	Ala	Leu	Gly	Cys	Leu
130						135						140			
Val	Lys	Asp	Tyr	Phe	Pro	Glu	Pro	Val	Thr	Val	Ser	Trp	Asn	Ser	Gly
145					150					155					160
Ala	Leu	Thr	Ser	Gly	Val	His	Thr	Phe	Pro	Ala	Val	Leu	Gln	Ser	Ser
				165					170						175
Gly	Leu	Tyr	Ser	Leu	Ser	Ser	Val	Val	Thr	Val	Pro	Ser	Ser	Ser	Leu
			180					185							190
Gly	Thr	Gln	Thr	Tyr	Ile	Cys	Asn	Val	Asn	His	Lys	Pro	Ser	Asn	Thr
							200								205
Lys	Val	Asp	Lys	Arg	Val	Glu	Pro	Lys	Ser	Cys	Asp	Lys	Thr	His	Thr
210						215					220				
Cys	Pro	Pro	Cys	Pro	Ala	Pro	Glu	Leu	Leu	Gly	Gly	Pro	Ser	Val	Phe
225					230						235				240
Leu	Phe	Pro	Pro	Lys	Pro	Lys	Asp	Thr	Leu	Met	Ile	Ser	Arg	Thr	Pro
				245					250						255
Glu	Val	Thr	Cys	Val	Val	Val	Ala	Val	Ser	His	Glu	Asp	Pro	Glu	Val
			260					265							270
Lys	Phe	Asn	Trp	Tyr	Val	Asp	Gly	Val	Glu	Val	His	Asn	Ala	Lys	Thr
			275				280								285
Lys	Pro	Arg	Glu	Glu	Gln	Tyr	Gly	Ser	Thr	Tyr	Arg	Val	Val	Ser	Val
290						295					300				
Leu	Thr	Val	Leu	His	Gln	Asp	Trp	Leu	Asn	Gly	Lys	Glu	Tyr	Lys	Cys
305					310						315				320
Lys	Val	Ser	Asn	Lys	Ala	Leu	Pro	Ala	Pro	Ile	Glu	Lys	Thr	Ile	Ser
				325						330					335
Lys	Ala	Lys	Gly	Gln	Pro	Arg	Glu	Pro	Gln	Val	Tyr	Thr	Leu	Pro	Pro
			340					345							350
Ser	Arg	Glu	Glu	Met	Thr	Lys	Asn	Gln	Val	Ser	Leu	Thr	Cys	Leu	Val
			355				360								365
Lys	Gly	Phe	Tyr	Pro	Ser	Asp	Ile	Ala	Val	Glu	Trp	Glu	Ser	Asn	Gly
370						375					380				
Gln	Pro	Glu	Asn	Asn	Tyr	Lys	Thr	Thr	Pro	Pro	Val	Leu	Asp	Ser	Asp
385					390						395				400
Gly	Ser	Phe	Phe	Leu	Tyr	Ser	Lys	Leu	Thr	Val	Asp	Lys	Ser	Arg	Trp
				405						410					415
Gln	Gln	Gly	Asn	Val	Phe	Ser	Cys	Ser	Val	Met	His	Glu	Ala	Leu	His
			420						425						430
Asn	His	Tyr	Thr	Gln	Lys	Ser	Leu	Ser	Leu	Ser	Pro	Gly			
		435					440								445

<210> SEQ ID NO 47

<211> LENGTH: 214

<212> TYPE: PRT

<213> ORGANISM: Artificial Sequence

<220> FEATURE:

<223> OTHER INFORMATION: Description of Artificial Sequence: Synthetic polypeptide

<400> SEQUENCE: 47

Asp Ile Gln Met Thr Gln Ser Pro Ser Ser Leu Ser Ala Ser Val Gly
 1 5 10 15

Asp Arg Val Thr Ile Thr Cys Arg Thr Ser Glu Asn Ile Tyr Asn Asn
 20 25 30

-continued

Leu Ala Trp Tyr Gln Gln Lys Pro Gly Lys Ser Pro Lys Leu Leu Ile
 35 40 45

Tyr Ala Ala Thr Asn Leu Ala Asp Gly Val Pro Ser Arg Phe Ser Gly
 50 55 60

Ser Gly Ser Gly Thr Asp Tyr Thr Leu Thr Ile Ser Ser Leu Gln Pro
 65 70 75 80

Glu Asp Phe Ala Thr Tyr Tyr Cys Gln His Phe Trp Gly Thr Pro Leu
 85 90 95

Thr Phe Gly Gly Gly Thr Lys Val Glu Ile Lys Arg Thr Val Ala Ala
 100 105 110

Pro Ser Val Phe Ile Phe Pro Pro Ser Asp Glu Gln Leu Lys Ser Gly
 115 120 125

Thr Ala Ser Val Val Cys Leu Leu Asn Asn Phe Tyr Pro Arg Glu Ala
 130 135 140

Lys Val Gln Trp Lys Val Asp Asn Ala Leu Gln Ser Gly Asn Ser Gln
 145 150 155 160

Glu Ser Val Thr Glu Gln Asp Ser Lys Asp Ser Thr Tyr Ser Leu Ser
 165 170 175

Ser Thr Leu Thr Leu Ser Lys Ala Asp Tyr Glu Lys His Lys Val Tyr
 180 185 190

Ala Cys Glu Val Thr His Gln Gly Leu Ser Ser Pro Val Thr Lys Ser
 195 200 205

Phe Asn Arg Gly Glu Cys
 210

<210> SEQ ID NO 48
 <211> LENGTH: 214
 <212> TYPE: PRT
 <213> ORGANISM: Artificial Sequence
 <220> FEATURE:
 <223> OTHER INFORMATION: Description of Artificial Sequence: Synthetic
 polypeptide

<400> SEQUENCE: 48

Asp Ile Gln Met Thr Gln Ser Pro Ser Ser Leu Ser Ala Ser Val Gly
 1 5 10 15

Asp Arg Val Thr Ile Thr Cys Arg Thr Ser Glu Asn Ile Tyr Asn Asn
 20 25 30

Leu Ala Trp Tyr Gln Gln Lys Pro Gly Lys Ala Pro Lys Leu Leu Ile
 35 40 45

Tyr Ala Ala Thr Asn Leu Ala Asp Gly Val Pro Ser Arg Phe Ser Gly
 50 55 60

Ser Gly Ser Gly Thr Asp Tyr Thr Leu Thr Ile Ser Ser Leu Gln Pro
 65 70 75 80

Glu Asp Phe Ala Thr Tyr Tyr Cys Gln His Phe Trp Gly Thr Pro Leu
 85 90 95

Thr Phe Gly Gly Gly Thr Lys Val Glu Ile Lys Arg Thr Val Ala Ala
 100 105 110

Pro Ser Val Phe Ile Phe Pro Pro Ser Asp Glu Gln Leu Lys Ser Gly
 115 120 125

Thr Ala Ser Val Val Cys Leu Leu Asn Asn Phe Tyr Pro Arg Glu Ala
 130 135 140

Lys Val Gln Trp Lys Val Asp Asn Ala Leu Gln Ser Gly Asn Ser Gln
 145 150 155 160

Glu Ser Val Thr Glu Gln Asp Ser Lys Asp Ser Thr Tyr Ser Leu Ser
 165 170 175

-continued

Ser Thr Leu Thr Leu Ser Lys Ala Asp Tyr Glu Lys His Lys Val Tyr
 180 185 190

Ala Cys Glu Val Thr His Gln Gly Leu Ser Ser Pro Val Thr Lys Ser
 195 200 205

Phe Asn Arg Gly Glu Cys
 210

<210> SEQ ID NO 49
 <211> LENGTH: 214
 <212> TYPE: PRT
 <213> ORGANISM: Artificial Sequence
 <220> FEATURE:
 <223> OTHER INFORMATION: Description of Artificial Sequence: Synthetic
 polypeptide

<400> SEQUENCE: 49

Asp Ile Gln Met Thr Gln Ser Pro Ser Ser Leu Ser Ala Ser Val Gly
 1 5 10 15

Asp Arg Val Thr Ile Thr Cys Arg Thr Ser Glu Asn Ile Tyr Asn Asn
 20 25 30

Leu Ala Trp Tyr Gln Gln Lys Pro Gly Lys Ala Pro Lys Leu Leu Ile
 35 40 45

Tyr Ala Ala Thr Asn Leu Ala Glu Gly Val Pro Ser Arg Phe Ser Gly
 50 55 60

Ser Gly Ser Gly Thr Asp Tyr Thr Leu Thr Ile Ser Ser Leu Gln Pro
 65 70 75 80

Glu Asp Phe Ala Thr Tyr Tyr Cys Gln His Phe Trp Gly Thr Pro Leu
 85 90 95

Thr Phe Gly Gly Gly Thr Lys Val Glu Ile Lys Arg Thr Val Ala Ala
 100 105 110

Pro Ser Val Phe Ile Phe Pro Pro Ser Asp Glu Gln Leu Lys Ser Gly
 115 120 125

Thr Ala Ser Val Val Cys Leu Leu Asn Asn Phe Tyr Pro Arg Glu Ala
 130 135 140

Lys Val Gln Trp Lys Val Asp Asn Ala Leu Gln Ser Gly Asn Ser Gln
 145 150 155 160

Glu Ser Val Thr Glu Gln Asp Ser Lys Asp Ser Thr Tyr Ser Leu Ser
 165 170 175

Ser Thr Leu Thr Leu Ser Lys Ala Asp Tyr Glu Lys His Lys Val Tyr
 180 185 190

Ala Cys Glu Val Thr His Gln Gly Leu Ser Ser Pro Val Thr Lys Ser
 195 200 205

Phe Asn Arg Gly Glu Cys
 210

<210> SEQ ID NO 50
 <211> LENGTH: 214
 <212> TYPE: PRT
 <213> ORGANISM: Artificial Sequence
 <220> FEATURE:
 <223> OTHER INFORMATION: Description of Artificial Sequence: Synthetic
 polypeptide

<400> SEQUENCE: 50

Asp Ile Gln Met Thr Gln Ser Pro Ser Ser Leu Ser Ala Ser Val Gly
 1 5 10 15

Asp Arg Val Thr Ile Thr Cys Arg Thr Ser Glu Asn Ile Tyr Ser Asn
 20 25 30

-continued

Leu Ala Trp Tyr Gln Gln Lys Pro Gly Lys Ala Pro Lys Leu Leu Ile
 35 40 45
 Tyr Ala Gly Thr Asn Leu Ala Asp Gly Val Pro Ser Arg Phe Ser Gly
 50 55 60
 Ser Gly Ser Gly Thr Asp Tyr Thr Leu Thr Ile Ser Ser Leu Gln Pro
 65 70 75 80
 Glu Asp Phe Ala Asn Tyr Tyr Cys Gln His Phe Trp Gly Thr Pro Leu
 85 90 95
 Thr Phe Gly Gly Gly Thr Lys Val Glu Ile Lys Arg Thr Val Ala Ala
 100 105 110
 Pro Ser Val Phe Ile Phe Pro Pro Ser Asp Glu Gln Leu Lys Ser Gly
 115 120 125
 Thr Ala Ser Val Val Cys Leu Leu Asn Asn Phe Tyr Pro Arg Glu Ala
 130 135 140
 Lys Val Gln Trp Lys Val Asp Asn Ala Leu Gln Ser Gly Asn Ser Gln
 145 150 155 160
 Glu Ser Val Thr Glu Gln Asp Ser Lys Asp Ser Thr Tyr Ser Leu Ser
 165 170 175
 Ser Thr Leu Thr Leu Ser Lys Ala Asp Tyr Glu Lys His Lys Val Tyr
 180 185 190
 Ala Cys Glu Val Thr His Gln Gly Leu Ser Ser Pro Val Thr Lys Ser
 195 200 205
 Phe Asn Arg Gly Glu Cys
 210

<210> SEQ ID NO 51
 <211> LENGTH: 24
 <212> TYPE: PRT
 <213> ORGANISM: Unknown
 <220> FEATURE:
 <223> OTHER INFORMATION: Description of Unknown:
 INF7 sequence

<400> SEQUENCE: 51

Cys Gly Ile Phe Gly Glu Ile Glu Glu Leu Ile Glu Glu Gly Leu Glu
 1 5 10 15
 Asn Leu Ile Asp Trp Gly Asn Ala
 20

<210> SEQ ID NO 52
 <211> LENGTH: 24
 <212> TYPE: PRT
 <213> ORGANISM: Unknown
 <220> FEATURE:
 <223> OTHER INFORMATION: Description of Unknown:
 INF7 sequence

<400> SEQUENCE: 52

Gly Leu Phe Glu Ala Ile Glu Gly Phe Ile Glu Asn Gly Trp Glu Gly
 1 5 10 15
 Met Ile Asp Gly Trp Tyr Gly Cys
 20

<210> SEQ ID NO 53
 <211> LENGTH: 27
 <212> TYPE: PRT
 <213> ORGANISM: Unknown
 <220> FEATURE:
 <223> OTHER INFORMATION: Description of Unknown:
 INF7 sequence

-continued

<400> SEQUENCE: 53

Gly Leu Phe Glu Ala Ile Glu Gly Phe Ile Glu Asn Gly Trp Glu Gly
 1 5 10 15

Met Ile Trp Asp Tyr Gly Ser Gly Ser Cys Gly
 20 25

<210> SEQ ID NO 54

<211> LENGTH: 23

<212> TYPE: PRT

<213> ORGANISM: Unknown

<220> FEATURE:

<223> OTHER INFORMATION: Description of Unknown:
INF7 sequence

<400> SEQUENCE: 54

Gly Leu Phe Glu Ala Ile Glu Gly Phe Ile Glu Asn Gly Trp Glu Gly
 1 5 10 15

Met Ile Asp Gly Trp Tyr Gly
 20

<210> SEQ ID NO 55

<211> LENGTH: 27

<212> TYPE: PRT

<213> ORGANISM: Unknown

<220> FEATURE:

<223> OTHER INFORMATION: Description of Unknown:
INF7 sequence

<400> SEQUENCE: 55

Gly Leu Phe Glu Ala Ile Glu Gly Phe Ile Glu Asn Gly Trp Glu Gly
 1 5 10 15

Met Ile Trp Asp Tyr Gly Ser Gly Ser Cys Lys
 20 25

<210> SEQ ID NO 56

<211> LENGTH: 27

<212> TYPE: PRT

<213> ORGANISM: Unknown

<220> FEATURE:

<223> OTHER INFORMATION: Description of Unknown:
melittin sequence

<400> SEQUENCE: 56

Cys Leu Ile Gly Ala Ile Leu Lys Val Leu Ala Thr Gly Leu Pro Thr
 1 5 10 15

Leu Ile Ser Trp Ile Lys Asn Lys Arg Lys Gln
 20 25

<210> SEQ ID NO 57

<211> LENGTH: 26

<212> TYPE: PRT

<213> ORGANISM: Unknown

<220> FEATURE:

<223> OTHER INFORMATION: Description of Unknown:
melittin sequence

<400> SEQUENCE: 57

Gly Ile Gly Ala Val Leu Lys Val Leu Thr Thr Gly Leu Pro Ala Leu
 1 5 10 15

Ile Ser Trp Ile Lys Arg Lys Arg Gln Gln
 20 25

<210> SEQ ID NO 58

-continued

<211> LENGTH: 13
 <212> TYPE: PRT
 <213> ORGANISM: Unknown
 <220> FEATURE:
 <223> OTHER INFORMATION: Description of Unknown:
 meucin sequence

<400> SEQUENCE: 58

Ile Phe Gly Ala Ile Ala Gly Leu Leu Lys Asn Ile Phe
 1 5 10

<210> SEQ ID NO 59
 <211> LENGTH: 18
 <212> TYPE: PRT
 <213> ORGANISM: Unknown
 <220> FEATURE:
 <223> OTHER INFORMATION: Description of Unknown:
 meucin sequence

<400> SEQUENCE: 59

Phe Phe Gly His Leu Phe Lys Leu Ala Thr Lys Ile Ile Pro Ser Leu
 1 5 10 15

Phe Gln

<210> SEQ ID NO 60
 <211> LENGTH: 21
 <212> TYPE: PRT
 <213> ORGANISM: Simian virus 40

<400> SEQUENCE: 60

Lys Glu Thr Trp Trp Glu Thr Trp Trp Thr Glu Trp Ser Gln Pro Lys
 1 5 10 15

Lys Lys Arg Lys Val
 20

<210> SEQ ID NO 61
 <211> LENGTH: 19
 <212> TYPE: PRT
 <213> ORGANISM: Unknown
 <220> FEATURE:
 <223> OTHER INFORMATION: Description of Unknown:
 pVEC sequence

<400> SEQUENCE: 61

Leu Leu Ile Ile Leu Arg Arg Arg Arg Ile Arg Lys Gln Ala His Ala
 1 5 10 15

His Ser Lys

<210> SEQ ID NO 62
 <211> LENGTH: 26
 <212> TYPE: PRT
 <213> ORGANISM: Artificial Sequence
 <220> FEATURE:
 <223> OTHER INFORMATION: Description of Artificial Sequence: Synthetic
 peptide

<400> SEQUENCE: 62

Asp Pro Lys Gly Asp Pro Lys Gly Val Thr Val Thr Val Thr Val Thr
 1 5 10 15

Val Thr Gly Lys Gly Asp Pro Lys Pro Asp
 20 25

<210> SEQ ID NO 63
 <211> LENGTH: 17
 <212> TYPE: PRT

-continued

<213> ORGANISM: Unknown

<220> FEATURE:

<223> OTHER INFORMATION: Description of Unknown:
C105Y sequence

<400> SEQUENCE: 63

Cys Ser Ile Pro Pro Glu Val Lys Phe Asn Lys Pro Phe Val Tyr Leu
1 5 10 15

Ile

<210> SEQ ID NO 64

<211> LENGTH: 27

<212> TYPE: PRT

<213> ORGANISM: Unknown

<220> FEATURE:

<223> OTHER INFORMATION: Description of Unknown:
Transportan sequence

<400> SEQUENCE: 64

Gly Trp Thr Leu Asn Ser Ala Gly Tyr Leu Leu Gly Lys Ile Asn Leu
1 5 10 15

Lys Ala Leu Ala Ala Leu Ala Lys Lys Ile Leu
20 25

<210> SEQ ID NO 65

<211> LENGTH: 21

<212> TYPE: PRT

<213> ORGANISM: Unknown

<220> FEATURE:

<223> OTHER INFORMATION: Description of Unknown:
TP10 sequence

<400> SEQUENCE: 65

Ala Gly Tyr Leu Leu Gly Lys Ile Asn Leu Lys Ala Leu Ala Ala Leu
1 5 10 15

Ala Lys Lys Ile Leu
20

<210> SEQ ID NO 66

<211> LENGTH: 17

<212> TYPE: PRT

<213> ORGANISM: Artificial Sequence

<220> FEATURE:

<223> OTHER INFORMATION: Description of Artificial Sequence: Synthetic
peptide

<400> SEQUENCE: 66

Gly Ala Leu Phe Leu Gly Phe Leu Gly Ala Ala Gly Ser Thr Met Gly
1 5 10 15

Ala

<210> SEQ ID NO 67

<211> LENGTH: 20

<212> TYPE: PRT

<213> ORGANISM: Herpes simplex virus

<400> SEQUENCE: 67

His Gly Leu Ala Ser Thr Leu Thr Arg Trp Ala His Tyr Asn Ala Leu
1 5 10 15

Ile Arg Ala Phe
20

<210> SEQ ID NO 68

<211> LENGTH: 20

-continued

<212> TYPE: PRT
 <213> ORGANISM: Unknown
 <220> FEATURE:
 <223> OTHER INFORMATION: Description of Unknown:
 CADY sequence

<400> SEQUENCE: 68

Gly Leu Trp Arg Ala Leu Trp Arg Leu Leu Arg Ser Leu Trp Arg Leu
 1 5 10 15

 Leu Trp Arg Ala
 20

<210> SEQ ID NO 69
 <211> LENGTH: 30
 <212> TYPE: PRT
 <213> ORGANISM: Artificial Sequence
 <220> FEATURE:
 <223> OTHER INFORMATION: Description of Artificial Sequence: Synthetic
 polypeptide

<400> SEQUENCE: 69

Trp Glu Ala Ala Leu Ala Glu Ala Leu Ala Glu Ala Leu Ala Glu His
 1 5 10 15

 Leu Ala Glu Ala Leu Ala Glu Ala Leu Glu Ala Leu Ala Ala
 20 25 30

<210> SEQ ID NO 70
 <211> LENGTH: 24
 <212> TYPE: PRT
 <213> ORGANISM: Artificial Sequence
 <220> FEATURE:
 <223> OTHER INFORMATION: Description of Artificial Sequence: Synthetic
 peptide

<400> SEQUENCE: 70

Gly Leu Phe Glu Ala Ile Glu Gly Phe Ile Glu Asn Gly Trp Glu Gly
 1 5 10 15

 Met Ile Asp Gly Trp Tyr Gly Cys
 20

<210> SEQ ID NO 71
 <211> LENGTH: 23
 <212> TYPE: PRT
 <213> ORGANISM: Artificial Sequence
 <220> FEATURE:
 <223> OTHER INFORMATION: Description of Artificial Sequence: Synthetic
 peptide

<400> SEQUENCE: 71

Gly Leu Phe Gly Ala Ile Ala Gly Phe Ile Glu Asn Gly Trp Glu Gly
 1 5 10 15

 Met Ile Asp Gly Trp Tyr Gly
 20

<210> SEQ ID NO 72
 <211> LENGTH: 36
 <212> TYPE: PRT
 <213> ORGANISM: Artificial Sequence
 <220> FEATURE:
 <223> OTHER INFORMATION: Description of Artificial Sequence: Synthetic
 polypeptide

<400> SEQUENCE: 72

Gly Leu Phe Gly Ala Ile Ala Gly Phe Ile Glu Asn Gly Trp Glu Gly
 1 5 10 15

-continued

Met Ile Asp Gly Arg Gln Ile Lys Ile Trp Phe Gln Asn Arg Arg Met
 20 25 30

Lys Trp Lys Lys
 35

<210> SEQ ID NO 73
 <211> LENGTH: 26
 <212> TYPE: PRT
 <213> ORGANISM: Artificial Sequence
 <220> FEATURE:
 <223> OTHER INFORMATION: Description of Artificial Sequence: Synthetic peptide

<400> SEQUENCE: 73

Gly Leu Phe Gly Ala Ile Ala Gly Phe Ile Glu Asn Gly Trp Glu Gly
 1 5 10 15

Met Ile Asp Gly Ser Ser Lys Lys Lys Lys
 20 25

<210> SEQ ID NO 74
 <211> LENGTH: 24
 <212> TYPE: PRT
 <213> ORGANISM: Artificial Sequence
 <220> FEATURE:
 <223> OTHER INFORMATION: Description of Artificial Sequence: Synthetic peptide

<400> SEQUENCE: 74

Gly Leu Phe Glu Ala Ile Ala Gly Phe Ile Glu Asn Gly Trp Glu Gly
 1 5 10 15

Met Ile Asp Gly Gly Tyr Cys
 20

<210> SEQ ID NO 75
 <211> LENGTH: 23
 <212> TYPE: PRT
 <213> ORGANISM: Artificial Sequence
 <220> FEATURE:
 <223> OTHER INFORMATION: Description of Artificial Sequence: Synthetic peptide

<400> SEQUENCE: 75

Gly Leu Phe His Ala Ile Ala His Phe Ile His Gly Gly Trp His Gly
 1 5 10 15

Leu Ile His Gly Trp Tyr Gly
 20

<210> SEQ ID NO 76
 <211> LENGTH: 30
 <212> TYPE: PRT
 <213> ORGANISM: Artificial Sequence
 <220> FEATURE:
 <223> OTHER INFORMATION: Description of Artificial Sequence: Synthetic polypeptide

<400> SEQUENCE: 76

Gly Leu Phe Glu Ala Ile Glu Gly Phe Ile Glu Asn Gly Trp Glu Gly
 1 5 10 15

Leu Ala Glu Ala Leu Ala Glu Ala Leu Glu Ala Leu Ala Ala
 20 25 30

<210> SEQ ID NO 77
 <211> LENGTH: 29
 <212> TYPE: PRT
 <213> ORGANISM: Artificial Sequence

-continued

<220> FEATURE:
<223> OTHER INFORMATION: Description of Artificial Sequence: Synthetic peptide

<400> SEQUENCE: 77

Lys Trp Lys Leu Phe Lys Lys Ile Gly Ala Val Leu Lys Val Leu Thr
1 5 10 15

Thr Gly Tyr Gly Arg Lys Lys Arg Arg Gln Arg Arg Arg
20 25

<210> SEQ ID NO 78
<211> LENGTH: 4
<212> TYPE: PRT
<213> ORGANISM: Artificial Sequence
<220> FEATURE:
<223> OTHER INFORMATION: Description of Artificial Sequence: Synthetic peptide

<400> SEQUENCE: 78

Gly Gly Phe Gly
1

<210> SEQ ID NO 79
<211> LENGTH: 4
<212> TYPE: PRT
<213> ORGANISM: Artificial Sequence
<220> FEATURE:
<223> OTHER INFORMATION: Description of Artificial Sequence: Synthetic peptide

<400> SEQUENCE: 79

Ala Leu Ala Leu
1

<210> SEQ ID NO 80
<211> LENGTH: 4
<212> TYPE: PRT
<213> ORGANISM: Artificial Sequence
<220> FEATURE:
<223> OTHER INFORMATION: Description of Artificial Sequence: Synthetic peptide

<400> SEQUENCE: 80

Gly Phe Leu Gly
1

<210> SEQ ID NO 81
<211> LENGTH: 21
<212> TYPE: RNA
<213> ORGANISM: Artificial Sequence
<220> FEATURE:
<223> OTHER INFORMATION: Description of Artificial Sequence: Synthetic oligonucleotide

<400> SEQUENCE: 81

uuacauaaaa gucuguuguu u 21

<210> SEQ ID NO 82
<211> LENGTH: 51
<212> TYPE: DNA
<213> ORGANISM: Artificial Sequence
<220> FEATURE:
<223> OTHER INFORMATION: Description of Artificial Sequence: Synthetic oligonucleotide

<400> SEQUENCE: 82

gtcgtatcca gtcgagggtc cgaggtattc gcaactggata cgacaaacaa c 51

-continued

<210> SEQ ID NO 83
 <211> LENGTH: 22
 <212> TYPE: DNA
 <213> ORGANISM: Artificial Sequence
 <220> FEATURE:
 <223> OTHER INFORMATION: Description of Artificial Sequence: Synthetic
 primer
 <400> SEQUENCE: 83
 ggcggttac attaaagtct gt 22

<210> SEQ ID NO 84
 <211> LENGTH: 15
 <212> TYPE: DNA
 <213> ORGANISM: Artificial Sequence
 <220> FEATURE:
 <223> OTHER INFORMATION: Description of Artificial Sequence: Synthetic
 primer
 <400> SEQUENCE: 84
 agtgcagggt ccgag 15

<210> SEQ ID NO 85
 <211> LENGTH: 16
 <212> TYPE: DNA
 <213> ORGANISM: Artificial Sequence
 <220> FEATURE:
 <223> OTHER INFORMATION: Description of Artificial Sequence: Synthetic
 probe
 <400> SEQUENCE: 85
 tggatcgcgac aaacaa 16

<210> SEQ ID NO 86
 <211> LENGTH: 461
 <212> TYPE: PRT
 <213> ORGANISM: Artificial Sequence
 <220> FEATURE:
 <223> OTHER INFORMATION: Description of Artificial Sequence: Synthetic
 polypeptide
 <400> SEQUENCE: 86
 Met Gly Trp Ser Cys Ile Ile Leu Phe Leu Val Ala Thr Ala Thr Gly
 1 5 10 15
 Val His Ser Gln Val Gln Leu Gln Gln Pro Gly Ala Glu Leu Val Lys
 20 25 30
 Pro Gly Ala Ser Val Lys Leu Ser Cys Lys Ala Ser Gly Tyr Thr Phe
 35 40 45
 Thr Asn Tyr Trp Met His Trp Val Lys Gln Arg Pro Gly Gln Gly Leu
 50 55 60
 Glu Trp Ile Gly Glu Ile Asn Pro Ile Asn Gly Arg Ser Asn Tyr Gly
 65 70 75 80
 Glu Arg Phe Lys Thr Lys Ala Thr Leu Thr Val Asp Lys Ser Ser Ser
 85 90 95
 Thr Ala Tyr Met Gln Leu Ser Ser Leu Thr Ser Glu Asp Ser Ala Val
 100 105 110
 Tyr Tyr Cys Ala Arg Gly Thr Arg Ala Met His Tyr Trp Gly Gln Gly
 115 120 125
 Thr Ser Val Thr Val Ser Ser Ala Ser Thr Lys Gly Pro Ser Val Phe
 130 135 140
 Pro Leu Ala Pro Cys Ser Arg Ser Thr Ser Glu Ser Thr Ala Ala Leu

-continued

```

145                150                155                160
Gly Cys Leu Val Lys Asp Tyr Phe Pro Glu Pro Val Thr Val Ser Trp
                165                170                175
Asn Ser Gly Ala Leu Thr Ser Gly Val His Thr Phe Pro Ala Val Leu
                180                185                190
Gln Ser Ser Gly Leu Tyr Ser Leu Ser Ser Val Val Thr Val Pro Ser
                195                200                205
Ser Asn Phe Gly Thr Gln Thr Tyr Thr Cys Asn Val Asp His Lys Pro
                210                215                220
Ser Asn Thr Lys Val Asp Lys Thr Val Glu Arg Lys Cys Cys Val Glu
                225                230                235                240
Cys Pro Pro Cys Pro Ala Pro Pro Val Ala Gly Pro Ser Val Phe Leu
                245                250                255
Phe Pro Pro Lys Pro Lys Asp Thr Leu Met Ile Ser Arg Thr Pro Glu
                260                265                270
Val Thr Cys Val Val Val Asp Val Ser His Glu Asp Pro Glu Val Gln
                275                280                285
Phe Asn Trp Tyr Val Asp Gly Val Glu Val His Asn Ala Lys Thr Lys
                290                295                300
Pro Arg Glu Glu Gln Phe Asn Ser Thr Phe Arg Val Val Ser Val Leu
                305                310                315                320
Thr Val Val His Gln Asp Trp Leu Asn Gly Lys Glu Tyr Lys Cys Lys
                325                330                335
Val Ser Asn Lys Gly Leu Pro Ala Pro Ile Glu Lys Thr Ile Ser Lys
                340                345                350
Thr Lys Gly Gln Pro Arg Glu Pro Gln Val Tyr Thr Leu Pro Pro Ser
                355                360                365
Arg Glu Glu Met Thr Lys Asn Gln Val Ser Leu Thr Cys Leu Val Lys
                370                375                380
Gly Phe Tyr Pro Ser Asp Ile Ser Val Glu Trp Glu Ser Asn Gly Gln
                385                390                395                400
Pro Glu Asn Asn Tyr Lys Thr Thr Pro Pro Met Leu Asp Ser Asp Gly
                405                410                415
Ser Phe Phe Leu Tyr Ser Lys Leu Thr Val Asp Lys Ser Arg Trp Gln
                420                425                430
Gln Gly Asn Val Phe Ser Cys Ser Val Met His Glu Ala Leu His Asn
                435                440                445
His Tyr Thr Gln Lys Ser Leu Ser Leu Ser Pro Gly Lys
                450                455                460

```

<210> SEQ ID NO 87

<211> LENGTH: 233

<212> TYPE: PRT

<213> ORGANISM: Artificial Sequence

<220> FEATURE:

<223> OTHER INFORMATION: Description of Artificial Sequence: Synthetic polypeptide

<400> SEQUENCE: 87

```

Met Gly Trp Ser Cys Ile Ile Leu Phe Leu Val Ala Thr Ala Thr Gly
1                5                10                15
Val His Ser Asp Ile Gln Met Thr Gln Ser Pro Ala Ser Leu Ser Val
                20                25                30
Ser Val Gly Glu Thr Val Thr Ile Thr Cys Arg Thr Ser Glu Asn Ile
                35                40                45

```

-continued

Tyr Asn Asn Leu Ala Trp Tyr Gln Gln Lys Gln Gly Lys Ser Pro Gln
 50 55 60

Leu Leu Val Tyr Ala Ala Thr Asn Leu Ala Asp Gly Val Pro Ser Arg
 65 70 75 80

Phe Ser Gly Ser Gly Ser Gly Thr Gln Tyr Ser Leu Lys Ile Asn Ser
 85 90 95

Leu Gln Ser Glu Asp Phe Gly Asn Tyr Tyr Cys Gln His Phe Trp Gly
 100 105 110

Thr Pro Leu Thr Phe Gly Ala Gly Thr Lys Leu Glu Leu Lys Arg Thr
 115 120 125

Val Ala Ala Pro Ser Val Phe Ile Phe Pro Pro Ser Asp Glu Gln Leu
 130 135 140

Lys Ser Gly Thr Ala Ser Val Val Cys Leu Leu Asn Asn Phe Tyr Pro
 145 150 155 160

Arg Glu Ala Lys Val Gln Trp Lys Val Asp Asn Ala Leu Gln Ser Gly
 165 170 175

Asn Ser Gln Glu Ser Val Thr Glu Gln Asp Ser Lys Asp Ser Thr Tyr
 180 185 190

Ser Leu Ser Ser Thr Leu Thr Leu Ser Lys Ala Asp Tyr Glu Lys His
 195 200 205

Lys Val Tyr Ala Cys Glu Val Thr His Gln Gly Leu Ser Ser Pro Val
 210 215 220

Thr Lys Ser Phe Asn Arg Gly Glu Cys
 225 230

<210> SEQ ID NO 88
 <211> LENGTH: 17
 <212> TYPE: PRT
 <213> ORGANISM: Artificial Sequence
 <220> FEATURE:
 <223> OTHER INFORMATION: Description of Artificial Sequence: Synthetic peptide
 <220> FEATURE:
 <221> NAME/KEY: MOD_RES
 <222> LOCATION: (6)..(6)
 <223> OTHER INFORMATION: Asn or Gln
 <220> FEATURE:
 <221> NAME/KEY: MOD_RES
 <222> LOCATION: (13)..(13)
 <223> OTHER INFORMATION: Gln or Glu

<400> SEQUENCE: 88

Glu Ile Asn Pro Ile Xaa Gly Arg Ser Asn Tyr Ala Xaa Lys Phe Gln
 1 5 10 15

Gly

<210> SEQ ID NO 89
 <211> LENGTH: 11
 <212> TYPE: PRT
 <213> ORGANISM: Artificial Sequence
 <220> FEATURE:
 <223> OTHER INFORMATION: Description of Artificial Sequence: Synthetic peptide
 <220> FEATURE:
 <221> NAME/KEY: MOD_RES
 <222> LOCATION: (8)..(8)
 <223> OTHER INFORMATION: Asn or Ser

<400> SEQUENCE: 89

Arg Thr Ser Glu Asn Ile Tyr Xaa Asn Leu Ala
 1 5 10

-continued

```

<210> SEQ ID NO 90
<211> LENGTH: 7
<212> TYPE: PRT
<213> ORGANISM: Artificial Sequence
<220> FEATURE:
<223> OTHER INFORMATION: Description of Artificial Sequence: Synthetic
      peptide
<220> FEATURE:
<221> NAME/KEY: MOD_RES
<222> LOCATION: (2)..(2)
<223> OTHER INFORMATION: Ala or Gly
<220> FEATURE:
<221> NAME/KEY: MOD_RES
<222> LOCATION: (7)..(7)
<223> OTHER INFORMATION: Asp or Glu

```

```

<400> SEQUENCE: 90

```

```

Ala Xaa Thr Asn Leu Ala Xaa
1           5

```

```

<210> SEQ ID NO 91
<211> LENGTH: 10
<212> TYPE: PRT
<213> ORGANISM: Artificial Sequence
<220> FEATURE:
<223> OTHER INFORMATION: Description of Artificial Sequence: Synthetic
      peptide
<220> FEATURE:
<221> NAME/KEY: MISC_FEATURE
<222> LOCATION: (10)..(10)
<223> OTHER INFORMATION: This residue may or may not be present

```

```

<400> SEQUENCE: 91

```

```

Gln His Phe Trp Gly Thr Pro Leu Thr Phe
1           5           10

```

```

<210> SEQ ID NO 92
<211> LENGTH: 7
<212> TYPE: PRT
<213> ORGANISM: Artificial Sequence
<220> FEATURE:
<223> OTHER INFORMATION: Description of Artificial Sequence: Synthetic
      peptide
<220> FEATURE:
<221> NAME/KEY: MOD_RES
<222> LOCATION: (7)..(7)
<223> OTHER INFORMATION: Asp or Glu

```

```

<400> SEQUENCE: 92

```

```

Ala Ala Thr Asn Leu Ala Xaa
1           5

```

What is claimed is:

1. An anti-transferrin receptor antibody comprising a variable heavy chain (VH) region and a variable light chain (VL) region, wherein the VH region comprises HCDR1 sequence comprising SEQ ID NO: 1; HCDR2 sequence comprising EINPIX₁GRSNYAX₂KFQG (SEQ ID NO: 88), wherein X₁ is selected from N or Q and X₂ is selected from Q or E; and HCDR3 sequence comprising SEQ ID NO: 3, and wherein the VL region comprises LCDR1 sequence comprising RTSENIYX₃NLA (SEQ ID NO: 89), LCDR2 sequence comprising AX₄TNLAX₅ (SEQ ID NO: 90), and LCDR3 sequence comprising QHFWGTPLTX₆ (SEQ ID NO: 91), wherein X₃ is selected from N or S, X₄ is selected from A or G, X₅ is selected from D or E, and X₆ is present or absent, and if present, is F.

2. The anti-transferrin receptor antibody of claim 1, wherein the VH region comprises HCDR1 sequence com-

50 prising SEQ ID NO: 1, HCDR2 sequence comprising SEQ ID NO: 4, and HCDR3 sequence comprising SEQ ID NO: 3.

3. The anti-transferrin receptor antibody of claim 1, wherein the V_L region comprises LCDR1 sequence comprising SEQ ID NO: 6, LCDR2 sequence comprising AATNLAX₅ (SEQ ID NO: 92), and LCDR3 sequence comprising QHFWGTPLTX₆ (SEQ ID NO: 91), wherein X₅ is selected from D or E and X₆ is present or absent, and if present, is F.

4. The anti-transferrin receptor antibody of claim 1, wherein the VL region comprises LCDR1 sequence comprising SEQ ID NO: 6, LCDR2 sequence comprising SEQ ID NO: 7, and LCDR3 sequence comprising SEQ ID NO: 8.

65 5. The anti-transferrin receptor antibody of claim 1, wherein the VH region comprises HCDR1 sequence comprising SEQ ID NO: 1, HCDR2 sequence comprising SEQ

ID NO: 4, and HCDR3 sequence comprising SEQ ID NO: 3; and the VL region comprises LCDR1 sequence comprising SEQ ID NO: 6, LCDR2 sequence comprising SEQ ID NO: 7, and LCDR3 sequence comprising SEQ ID NO: 8.

6. The anti-transferrin receptor antibody of claim 1, wherein the VH region comprises at least 80%, 85%, 90%, 95%, 99%, or 100% sequence identity to a sequence selected from SEQ ID NOs: 13-16, and wherein the VL region comprises at least 80%, 85%, 90%, 95%, 99%, or 100% sequence identity to a sequence selected from SEQ ID NOs: 18-21.

7. The anti-transferrin receptor antibody of claim 1, wherein the anti-transferrin receptor antibody comprises a humanized antibody or binding fragment thereof or a chimeric antibody or binding fragment thereof.

8. The anti-transferrin receptor antibody of claim 1, wherein the anti-transferrin receptor antibody comprises a multi-specific antibody or a binding fragment thereof.

9. The anti-transferrin receptor antibody of claim 1, wherein the anti-transferrin receptor antibody comprises an IgG-scFv, nanobody, BiTE, diabody, DART, TandAb, scDiabody, scDiabody-CH3, triple body, mini-antibody, minibody, TriBi minibody, scFv-CH3 KIH, Fab-scFv-Fc KIH, Fab-scFv, scFv-CH-CL-scFv, Fab', F(ab')₂, F(ab')₃, F(ab')₂-scFv₂, scFv, scFv-KIH, Fab-scFv-Fc, tetravalent HCAB, scDiabody-Fc, diabody-Fc, tandem scFv-Fc, or intrabody.

10. The anti-transferrin receptor antibody of claim 1, wherein the anti-transferrin receptor antibody comprises at least one of an IgG1 framework, an IgG2 framework, an IgG2b framework, or an IgG4 framework.

11. The anti-transferrin receptor antibody of claim 1, wherein the anti-transferrin receptor antibody further comprises at least one mutation in the Fc region, and the at least one mutation modulates effector function.

12. The anti-transferrin receptor antibody of claim 11, wherein the effector function comprises attenuation or elimination of Fc-γ receptor binding.

13. The anti-transferrin receptor antibody of claim 11, wherein the at least one mutation is at residue position D265, N297, K322, L328, or P329, wherein the residue position is in reference to IgG1.

14. The anti-transferrin receptor antibody of claim 11, wherein the Fc region comprises mutations at L233 and L234, wherein the residues correspond to position 233 and 234 of SEQ ID NO: 23.

15. The anti-transferrin receptor antibody of claim 11, wherein the Fc region comprises mutations at D265 and N297.

16. The anti-transferrin receptor antibody of claim 1, wherein the anti-transferrin receptor antibody comprises a heavy chain (HC) sequence selected from SEQ ID NOs: 23-46 and a light chain (LC) sequence selected from SEQ ID NOs: 47-50.

17. The anti-transferrin receptor antibody of claim 1, wherein the anti-transferrin receptor antibody specifically binds to human transferrin receptor (TfR).

18. An anti-transferrin receptor antibody conjugate, comprising Formula (I):



wherein,

A comprises the anti-transferrin receptor antibody, wherein the anti-transferrin receptor antibody comprises a variable heavy chain (VH) region and a

variable light chain (VL) region, wherein the VH region comprises HCDR1 sequence comprising SEQ ID NO: 1; HCDR2 sequence comprising EINPIX₁GRSNYAX₂KFQG (SEQ ID NO: 88), wherein X₁ is selected from N or Q and X₂ is selected from Q or E; and HCDR3 sequence comprising SEQ ID NO: 3, and wherein the VL region comprises LCDR1 sequence comprising RTSENIYX₃NLA (SEQ ID NO: 89), LCDR2 sequence comprising AX₄TNLAX₅ (SEQ ID NO: 90), and LCDR3 sequence comprising QHFWGTPLTX₆ (SEQ ID NO: 91), wherein X₃ is selected from N or S, X₄ is selected from A or G, X₅ is selected from D or E, and X₆ is present or absence, and if present, is F;

B comprises a polynucleic acid molecule;

X¹ consists of a bond or linker; and

n is an averaged value selected from 1-12.

19. The anti-transferrin receptor antibody conjugate of claim 18, wherein the polynucleic acid molecule comprises a passenger strand and a guide strand.

20. The anti-transferrin receptor antibody conjugate of claim 19, wherein the guide strand comprises at least one modified internucleotide linkage, at least one inverted abasic moiety, at least one 5'-vinylphosphonate modified non-natural nucleotide, or a combination thereof.

21. The anti-transferrin receptor antibody conjugate of claim 18, wherein the polynucleic acid molecule further comprises a modification of a sugar moiety at the 2' position, and wherein the modification at the 2'-position is selected from 2'-O-methyl, 2'-O-methoxyethyl (2'-O-MOE), 2'-deoxy, 2'-deoxy-2'-fluoro, 2'-O-aminopropyl (2'-O-AP), 2'-O-dimethylaminoethyl (2'-O-DMAOE), 2'-O-dimethylaminoethyl (2'-O-DMAP), 2'-O-dimethylaminoethoxyethyl (2'-O-DMAEOE), or 2'-O-N-methylacetamido (2'-O-NMA) modified nucleotide.

22. The anti-transferrin receptor antibody conjugate of claim 19, wherein the passenger strand comprises at least 6, 7, 8, 9, 10, 11, 12, 13, 14, 15, 16, 17, 18, 19, 20, or more phosphorodiamidate morpholino oligomer-modified non-natural nucleotides.

23. The anti-transferrin receptor antibody conjugate of claim 19, wherein A-X¹ is conjugated to the 5' end of the passenger strand or 3' end of the passenger strand.

24. The anti-transferrin receptor antibody conjugate of claim 18, wherein the polynucleic acid molecule hybridizes to a target sequence of a gene, and wherein the polynucleic acid molecule mediates RNA interference against the gene.

25. The anti-transferrin receptor antibody conjugate of claim 24, the gene comprises an upregulated gene within the IGF1-Akt-FoxO pathway, the glucocorticoids-GR pathway, the PGC1α-FoxO pathway, the TNFα-NFκB pathway, or the myostatin-ActRIIb-Smad2/3 pathway, E3 ligase, Forkhead box transcription factor, atrogin-1 gene (FBXO32), MuRF1 gene (TRIM63), FOXO1, FOXO3, MSTN, DMD, or DMPK.

26. The anti-transferrin receptor antibody conjugate of claim 24, wherein the RNA interference is preferentially mediated in a muscle when the anti-transferrin receptor antibody conjugate is administered to a subject.

27. A pharmaceutical composition comprising: an anti-transferrin receptor antibody of claim 1; and a pharmaceutically acceptable excipient.

* * * * *